In Three Parts—30 Pages
PART I—TELEGRAPH SHEET—46 PAGES

The Los Angeles Times

"Tell on, tell on, and on and on."

GREATER SOUTHERN CALIFORNIA

...DAY MORNING. VOL. -- XLI. JUNE 12, 1922.

Liberty Under Law—Equal Rights—True Industrial Freedom.

...N'S FATE ...N BALANCE

...ley's Election ...ch Making

...s Ruins of Past Have ...d Dead Spirit of ...narchy

...ish Valve Agreement ...s Permanency of ...ish Treaty

SACRED GRAVES OF RUSS SAINTS LOOTED BY REDS

Soviet Ghouls Strip Jewels and Ornaments from Dead Rulers to Keep Up Regime

[BY CABLE—EXCLUSIVE DISPATCH.]

PARIS, June 11.—News from Russia of the sacking of churches and the arrest of clergy is followed today by dispatches reporting the violation of the tombs of all Russian saints and rulers by Bolshevik in frantic search for treasure with which to keep up their tottering regime.

Details of the ghastly work ordered by the soviet are printed today by the Journal and the Liberte and verified by Russian residents in Paris who have received news from friends recently escaped from the toils of the Bolsheviki.

BLOOD LUST UNSATISFIED

The work of desecration was carried on with fiendish glee by the Bolsheviki as if the blood lust against the ruling class which already has claimed a million lives could not be satisfied until the bodies of the dead were insulted and maltreated.

Only the body of that greatest of Russian kings, Peter, the Great, survived the work of vandalism in Saints Peter and Paul's cathedral, Petrograd. The stern countenance of the great ruler, grim in death as in life, caused the ghouls to hesitate in their orgy. The bloodthirsty Bolsheviki dared not lift a desecrating hand against the "white father." But as if in revenge for the feeling of awe created by the dead emperor, the vandals threw themselves on the tombs of the czarinas.

CZARINAS' GRAVES LOOTED

The sarcophagus of Catherine, the Great, was broken open and necklaces and rings torn from the body of the empress.

After despoilation of the body of the Empress Anna Ivanovna, the massive silver coffin was dragged from the church and shipped to Moscow to be melted.

The tombs of the Alexanders and Nicholases alike were systematically attacked, the bodies thrown out, robbed of ornaments and the coffins stripped of metals. The body, but not the tomb of Alexander I, escaped the lust of the attackers. The tomb was found empty. This seemed to explain the myth that in his late years he retired under the name of Ivan Kousmitch to a Siberian monastery where he died.

According to the Liberte correspondent the desecration of the tombs of the saints was ordered by Lenin in an effort to increase his power by playing on the superstitions of the ignorant.

"Oh, ye of little understanding," the dictator cried, addressing a mob, "your priests deceive you. The abuse your ignorance and play on your superstitions. You wish proof? Very well, they teach you that the bodies of saints are incorruptible. According to them, this is a sign of sanctity. Come, I'll show you."

TOMBS THROWN OPEN

The red guards were ordered to open the tombs before the people. In the first were found only a few bones. In the second there were only ashes. In the third was found a bundle of straw.

This was accepted by the ignorant as proof of the dictator's declarations, but others present testify that the character of the objects contained in five caskets proves that they previously had been opened and emptied in preparation for the charlatan demonstration.

A score of organizations of Russian refugees having their headquarters in Paris have drafted a protest against the attitude of the soviet government toward the Russian church, which has been addressed to "all peoples, all governments, Christian churches and all religious communities."

In part, it says:

APPEAL TO WORLD

"Stricken by the world war, followed by civil war, reduced to blackest misery by the communist regime, decimated by terror, succumbing enmasse to deadly epidemics, exterminated by famine, the Russian people possessed one consolation—close union with the church.

"It was the church that rallied the mass of the people. It is only within its walls that it felt the supreme liberty of the spirit which constitutes the most precious possession of human beings.

"Now the soviet power is trying to crush out this last citadel of the spiritual liberty of the Russian people.

"The Russian people, terrorized by the soviets, are in no condition to fight against their oppressors. Russians who have found asylum in civilized countries are equally powerless.

"All that we have have escaped from the Bolshevist hell can do is to appeal to civilized people, their governments, their leaders and to all believers without distinction of religion.

"Christians and all of your who possess the sacred fire which animates humanity, answer our appeal and each one, in the limits of your power, act against the sacrilegeous acts of the Bolsheviki."

BRIDEGROOM DIES, WIFE BADLY HURT

Chicago Honey-Mooners' Airplane Ride Ends Fatally

[EXCLUSIVE DISPATCH.]

CHICAGO, June 11.—Honeymooners bent on flying today induced a pilot to take them up after he had protested because of dangerous winds. The plane reached a height of 300 feet, then crashed to the ground. The groom, R. C. Wheelock of Zion City, was killed, his bride badly injured and Johnny Metzger, the pilot, stunned and bruised.

The plane was smashed to bits; the wrecking crew found the engine buried deep in the ground. Mr. and Mrs. Wheelock, both of whom came from Zion City, were married but two weeks ago. They have been in Chicago for several days on their honeymoon.

...ACE FOR LUSITANIA

...Salvage in Sunken Liner Goal for Treasure-Hunters of Several Nations

[EXCLUSIVE DISPATCH.]

...ON, June 11.—The bent and battered hulk of the ... lies in the ocean bed off the southern coast of Ire... she was sent to her doom by a German submarine, may ... of a new international strife.

... Andrew Blakely ... shipyards ... for Salvaging ... hunter and ... goal.

... Cunard line and the ... Coast Lazard ... salvage and ... Limited, says he ... for salvaging the ... that (he) necessary ... will be ready in a ... the task.

... him in the capital, ... to the outcome ... of the threatened clash of interests. Can the Lusitania be regarded as a ship "abandoned at sea" and thus a legitimate "prize" of whomsoever may take her in tow? Or do the rights of the Cunard line and the marine insurance company, which lost heavily in the wreck, continue in a ship which has lain on the bottom of the sea seven long years?

LURE OF SUNKEN GOLD

The lure of sunken gold is strong and the American crew of the steamer Blakeley have launched their treasure hunting expedition

(Continued on Second Page)

...DAY'S NEWS SUMMED UP

...the average span of life has increased 10 per cent in last twenty years.

...Kith vaudeville circuit will hold memorial services for Lillian Russell in all its theaters.

Prohibition officers found still underneath kennel of vicious bull dog after Federal agent is bitten.

President of Michigan W.C.T.U. told convention she is pleased to hear of so many deaths from moonshine.

New wife sailed for Europe without her husband and now the first long-distance radio honeymoon is in action.

Rickenbacker had third accident. Plane is smashed in Omaha. No one hurt. Will finish trip by train.

WASHINGTON. Foreign governments desiring huge loans here to be compelled to spend the money in the United States.

Chief Engineer Scattergood of Los Angeles threatened with pneumonia. Is rapidly recovering in hospital.

Thirty senators lined in fight against soldier bonus. Strenuous fight will be made on measure.

Harding driving Congress with knife; insists on legislation and won't let members go home to fix fences.

FOREIGN. Li Yuan-Hung removed presidency of China and appointed Wu Ting Fang, once ambassador to United States as Premier.

Admiral Baron Kato who headed Japanese delegation to Washington conference assumed Premiership.

Sacred graves of Russian saints and rulers desecrated and robbed by Communists to bolster up Red regime.

New crisis in Europe looming following refusal of international bankers to make loan to Germany; bitter resentment in France.

Government troops and Paraguayan revolutionists in deadly battle near Asuncion, the capital.

Ex-President Li Yuan Hung restored as ruler of China and Admiral Baron Kato accepted Premiership of Japan.

It is better to fail in doing something than to succeed in doing nothing.

CONGRESS IN TIGHT BOX

President Swings His Lash

Excuses of Members Trying to Get Back Home to Fix Fences Nil

Special Session on Subsidy Measure Threatened if Action is Delayed

BY GRAFTON S. WILCOX.
[EXCLUSIVE DISPATCH.]

WASHINGTON, June 10.—"Now or never," is the platform of President Harding and those who support him in his determined stand that Congress must stay in session this summer to legislate for the relief of the American Merchant Marine.

The President now is more insistent than ever that Congress act on the pending ship subsidy bill to insure the establishment of a privately owned and operated world shipping service, and to take the government out of the tremendously expensive heritage of the war.

Mr. Harding positively refuses to take for an answer the excuse of House leaders called into conference on the subject that the issue is too big, too complicated and too conducive to serious political trouble for consideration nw in the midst of tariff and bonus turmoils on the verge of a national Congressional campaign.

RELIEF DEMANDED

Congress must not adjourn this summer until it comes substantially to the government's relief in its shipping dilemma, the President declares unreservedly and his attitude is so firm as to indicate clearly that if Congress will not take action on its own initiative, he will call it in special session to function on the issue just as soon as the anxious members think they are freed to spend their time and talents in haranguing their constituencies on the subject of reelection.

The matter is unquestionably one of the most serious governmental problems of the Harding administration. Developments in the situation indicate a downright tug of war between the executive and the legislative branches of the government. The President, of course, does not care to engage in a contest with his party in the Senate and House, and if it is possible to reach an agreement which will obviate a quarrel, he will be glad. But there seems to be no doubt that any such agreement will not embrace a compromise on the basis of postponing action of the ship subsidy legislation.

Advocates of the ship subsidy bill contend that unless it is enacted before Congress adjourns the administration of the government's shipping interests will go to pieces. There has already been a strong hint from an administration spokesman that if the measure is not passed at the present Congressional session the President will tell Congress to relieve the executive of the management of the great post-war merchant fleet. The President believes that without the Ship Subsidy Act in operation the effort to administer this fleet will end in failure.

The experiment of government ownership and control of merchant vessels has proved to be futile, according to the administration's view, and if relief is not afforded very soon, and that relief furnished by the passage of the ship subsidy measure, Congress had better take over the management of the Shipping Board and the Emergency Fleet Corporation and show how much it knows about operating a merchant fleet.

For Congress to ignore the recommendations of those respon-

(Continued on Second Page)

TAKES REINS IN CHINA

Li Yuan-Hung in Capital

Former Executive Ousted by Militarists, Resumes Presidency

Wu Ting Fang, Once Ambassador to America, Appointed Premier

[BY CABLE AND ASSOCIATED PRESS.]

PEKING, June 11.—Li Yuan-Hung, who five years ago was forced out of the Presidency of China by the militarists, arrived here today and resumed the post of the nation's chief executive. Li came from Tien-Tsin in response to the call of the revived Republican Parliament, which recently met there, that he again assume the direction of China's affairs.

Li's return to the Presidency was sought by Wu Pei-Fu, chief of China's military men, as well as by the revived Republican Parliament, but the elderly Chinese statesman declared himself reluctant to leave his retirement to reenter the turbid political seas at Peking. On being importuned, he said, he would undertake the responsibility if all the tuchuns and high inspecting commissioners would resign immediately, accompanying him to Peking to confer on the welfare of China.

CAUSED DOWNFALL

It was the tuchun, or Military governor, system that brought about the downfall of Li's Presidency in 1917.

In an appeal to the tuchuns, Li said:

"I am willing to sacrifice myself, but if this program be not adopted, the extinction of the nation is before our eyes. It is my inclination to stay until death in Tien-Tsin, my home. I have no more desire for the people of the world. I am old.

"What ambition I have is only to see reunion and I would lay down my life to bring it about a day earlier."

WU TING FANG PREMIER

Li Yuan-Hung issued his first mandate after assuming office today, appointing as Premier Wu Ting Fang, former Minister to the United States, and since 1917 one of the strongest supporters of the Canton government's struggle against what it termed the militarism of the north.

It is understood that Dr. Wu Ting Fang has accepted the Premiership. In the meantime, President Li has designated Dr. W. W. Yen, Foreign Minister under the last Premier, Liang Shih-Yi, to assume the post of acting Premier until Dr. Wu's arrival from Canton.

The unification of China is declared in official circles here to have been brought considerably nearer by Wu Ting Fang's acceptance of the Premiership. It is contended that Dr. Sun Yat-Sen, President of the Republic of South China, in whose structure Wu has been a consistent pillar of strength, will be unable much longer to maintain a separate government.

UNIFICATION NEARER

Proponents of the reunited China program count on Wu to swing many of Sun's supporters to the new Peking government, which already has the backing of a large bloc of the revived Republican Parliament, as well as that of Gen. Wu Pei-Fu, conqueror of Chang Tso-Lin, and the outstanding military figure of the country.

It is expected that in the near future members of the old Republican Parliament resident in Canton will come to Peking as the result of Wu's assumption of office at the head of the Cabinet.

Wu Ting Fang has been an ac-

(Continued on Second Page)

BELIEVE FIFTY KILLED IN HURRICANE, CLOUDBURST

Loaded Ferris Wheel Collapses Killing Six; Scores of Canoeists Drowned

[BY A. P. NIGHT WIRE.]

NEW YORK, June 11.—A violent storm, accompanied by shifting winds that reached a velocity of eighty-eight miles an hour, took the lives of more than fifty persons, injured more than 100 and caused enormous property loss in the metropolitan section late today.

Forty persons were reported to have lost their lives while boating in Long Island sound and many others were killed by falling trees and lightning and accidents caused by the wind. Ten bodies of the drowned have been recovered, and the waters about New York are being searched tonight for thirty more.

The storm came at the close of one of the most torrid days of the season. The wind coming gently and from the southwest shifted suddenly into the northwest and increased in velocity to eighty-eight miles and, sweeping through New Jersey, West Chester county, across City Island, the Bronx and Manhattan, left death and destruction in its wake.

Torrential rains and lightning followed the wind.

Hundreds of thousands of New Yorkers were on the beaches and at various outlying resorts seeking relief from the heat when the storm broke and it was from these that the storm took its death toll.

CANOES UPSET

Thirty-eight persons are reported to have been drowned off City Island in Lond Island Sound when the storm that hit the city late today capsized scores of small pleasure craft. Eight bodies have recovered and thirty more persons are reported missing.

Two more bodies, one of them that of 15-year-old Carolyn Denhart of The Bronx, later were recovered.

Many thrilling rescues were made by life savers and by men who had gone to City Island on pleasure trips.

The storm lashed the waters of Long Island Sound into such a fury that in many instances life savers who ventured out in boats to rescue drowning persons were forced back to shore by the huge waves that threatened their crafts.

BOATS OVERTURNED

It was estimated by the police that over 200 small boats were overturned and it was also reported that an entire boatload of persons went down before the storm's fury. Police boats were rushed to the scene and all night threw powerful searchlights over the water, aiding the work of those who sought the dead.

Searching parties are working along the shores of the island, Pelham Bay Park, to locate bodies that may have been washed ashore. Many of the searchers armed themselves with improvised torches.

The searchers returned to the police station laden with wearing apparel which they heaped in piles, where anxious onlookers sought to identify garments belonging to missing relatives. The work of tabulating the articles was handicapped, as the police had to work by the light of candles, oil lamps and lanterns, the storm having wrecked the island lighting plant.

Twenty thousand holiday makers went to City Island today and half went out on the waters of Pelham Bay. It was jammed with boats of every description when the storm hit it. Few had opportunity to get ashore. The known casualties occurred off Execution Light, which is about six miles east of City Island.

One of the heroic rescues in Long Island Sound cost the life of John Anderson, who, exhausted after rescuing Miss Gladys Redinger, his fiancee, was drowned.

CANOE OVERTURNS

Anderson and Miss Redinger were canoeing on the Sound. The canoe was overturned in the storm and Anderson swam with the girl until he reached the craft and helped her to gain a hold on it. Just as a rescuing yacht sailed up, Anderson's hold on the overturned canoe failed and he sank.

It is estimated by Lieut. Jenes Reilly of the City Island detectives, that no fewer than 1000 persons were fishing when the storm broke. After it had passed and the sky cleared, the waters of Pelham Bay and Long Island Sound were dotted with overturned rowboats, launches, canoes and yachts.

The police immediately started the work of rescue and at 9 o'clock tonight, ten bodies had been recovered. Lieut. Reilly said he was making a conservative estimate when he put the bodies to be recovered at thirty.

Following the storm, City Island became a scene of pandemonium. Many men who had gone to fish, had left their wives and children to picnic. As soon as knowledge of the drownings became generally known, women and children left behind became hysterical.

All communication by telephone with the island was cut off by the rasing of wire and telephone poles and this hampered the police. They improvised a morgue in one of the bathing pavilions and as rapidly as the bodies were recovered, they were taken there for identification.

CRUSHED BY CHIMNEY

A woman and her 7-year-old daughter was crushed to death and several other persons injured when a chimney crashed through the roof of the crowded dining-room of the Red Lion Inn, on Boston Post road.

The bodies of seven canoeists, caught in Long Island Sound off City Island at the height of the storm, were washed ashore after nightfall.

Miss Edda Smith, walking with a companion along the Reservoir Road at Ossining, was blown into the water and drowned.

Charles Emerson, New Rochelle

(Continued on Second Page)

TO DISCUSS EXPENSE OF RHINE FORCE

Allied Ambassadors Will Consider Accumulated Costs of America

[BY CABLE—EXCLUSIVE DISPATCH.]

PARIS, June 11.—The $250,000,000 accumulated costs of the American Army on the Rhine, largely dating from the Armistice period, will be discussed at a coming council of Allied ambassadors early this week. Myron T. Herrick is a member of the council.

The French government has sent a memorandum to the secretariat of the council, asking that a committee of inquiry on the means of paying these charges be appointed. This is in accordance with the French reply to Secretary of States Hughes's recent note demanding payment of American costs before any reparations are paid.

The Reparations Commission is not competent to discuss American costs because it is acting under the Versailles Treaty, which America has not sanctioned. Actually, under the treaty, it is not competent to handle the question of army costs, but the governments have specially mandated the task to it. American costs are more properly a matter for foreign finance ministers, but they will not hold a meeting in the near future.

If America demands full cash payment of these expenses before reparations are paid it will mean that Belgium will not get any reparations cash for more than a year, and France will receive no cash for more than two years, due to the Belgian priority.

BOY KILLED, SCORE HURT IN BATH HOUSE

[BY A. P. NIGHT WIRE.]

NEWARK (O.) June 11.—One boy was killed and probably a score of persons injured, ten of them fatally, it is believed, in a violent windstorm which swept Buckeye Lake, a summer resort near here, late this afternoon. The dead boy and most of the injured were in a bath-house, toppled into the lake by the wind.

NEW CRISIS IN EUROPE

France is Angry at Bankers

Decision Not to Make Loan to Germany is Bitterly Resented

Invasion of Further Territory Considered Imminent in London

[BY CABLE—EXCLUSIVE DISPATCH.]

PARIS, June 11.—Indicted action against Germany or acceptance of reduction in reparations are the alternatives confronting France, in view of the international bankers' report. This is the general opinion expressed here today.

The conclusion of J. P. Morgan and his colleagues have aroused the bitterest resentment, especially the imputation that France is responsible for failure of the loan project. Anger, disappointment and discouragement color all press comments and the situation is admitted to be now serious.

BLUNDER ADMITTED

Writers complain the bankers have merely aggravated the difficulties of the problem. Before calling in experts, they say the Allied governments would have done better to examine the whole question themselves.

However, the blunder having been committed, France should go ahead alone, in the view of a strong section of the press, and organize a system of collecting reparations from Germany in the shape of goods, labor and foreign currency belonging to German citizens while holding strict control over the Reich's finances.

The semi-official Temps chides the bankers for not having the courage to lay a portion of the blame on them. The paper thinks there can be no reduction in the German indemnity, without corresponding cuts in the Allied obligations, especially France's debt to the United States. This should have been clearly indicated in the bankers' report, Le Tempe contends.

WANT INVESTIGATION

Meanwhile, the suggestion is made that the reparations commission organize an international investigating commission which should investigate conditions in Germany. It should then report on the Reich's capacity to pay and reasons for helping it to meet its obligations by credit operations.

It is proposed that this commission consist of two representatives from each of Germany's creditors and each of the principal neutrals. One of the two would be an official of the country's finance administration, the other a professional banker.

In any case, however, the French government seems determined not

(Continued on Second Page)

RICKENBACKER THROUGH

Airplane Has Another Bad Smash in Omaha and Cross-Country Trip Is Abandoned

[BY A. P. NIGHT WIRE.]

OMAHA, June 11.—Eddie Rickenbacker's around-the-country flight ended abruptly early today when his large all-metal plane crashed while attempting to take off from the air mail field here for Denver. None of the Rickenbacker party was injured.

The plane took off the local field and when only a few feet in the air the engine was stalled and the machine dived to the ground, nose first. The propeller and landing gear were demolished and the plane so otherwise damaged that Rickenbacker was forced to abandon the contemplated 15,000-mile flight around the country for the purpose of making an industrial and aeronautical survey of the United States.

Rickenbacker, who carried a message from President Harding for the Shriners' convention at San Francisco, left this morning for that city by rail, to deliver the message.

RICKENBACKERS VIEWS

In an official statement, Rickenbacker attributed the accident to the lightning which struck the plane at Detroit, last Thursday.

"I am through with commercial aviation for the time being," Rickenbacker said. "There is not a plane in the United States fitted to make such a long tour. The plane we were flying was the nearest approach and it fell short."

Today's accident to the huge plane was the third since it was struck by lightning at Detroit. After that party left Detroit the plane was forced down at Ypsilanti, and then again near Dexter, Iowa, Friday.

Eddie Hinson, holder of the world's endurance flying record, was piloting the ship at the time of the crash this morning. Steve Hannigan of New York and Sam Blair of Chicago, newspaper men, and Theodore Lovington, mechanic, were the members of the Rickenbacker party.

KATO JAPANESE PREMIER

Former Head of Navy and Chief of Delegation to Washington Conference to Form Cabinet

[BY CABLE AND ASSOCIATED PRESS.]

TOKIO, June 11.—Admiral Baron Tomosaburo Kato, head of Japan's delegation to the Washington Arms Conference and Minister of the Navy in the recently resigned Takahashi Cabinet, today accepted the Premiership.

Kato's nonparty Cabinet came into power with the avowed intention of carrying out the Washington arms conference agreements in spirit and to the letter.

RETRENCHMENT POLICY

The sole condition upon which Admiral Kato assumed office was an agreement by the War Department to cut down its estimates by 40,000,000 yen. Retrenchment will be the keystone of the new Premier's policy.

The Kato Cabinet assumes the helm of Japanese statecraft with the support of the Seiyukai, or majority party, in the Diet, to which the last Premier, Viscount Takahashi belonged, and the backing of the majority in the House of Peers. The support of both is declared to be pledged with the understanding that neither is to exert undue influence on the Cabinet head.

Baron Kijuro Shidehara, Ambassador to Washington, who recently returned temporarily to Tokio on account of his health, is reported to have been offered the portfolio of Minister of Foreign Affairs. This post in the Takahashi Cabinet was held by Viscount Yasuya Uchida.

The vernacular press, which, at the outset, bitterly opposed the Kato for Premier movement on the ground that the admiral's selection would be unconstitutional, now appears inclined to support him.

Admiral Baron Tomosaburo Kato, who today took up the mantle of Premiership, laid down by Viscount Korekiyo Takahashi, is 61 years old, or three years older than Li Yuan-Hung, the veteran Chinese statesman, who almost at the same hour undertook, as President, the piloting of China's distressed ship of state.

Admiral Kato was born in Hiroshima prefecture in 1861. Like President Li of China, he turned to a naval career early in his life. Both graduated from their countries' naval academies, but while Kato continued his life on the sea, Li transferred to land service. Both saw service on opposing sides during the Chinese-Japanese war.

The new Japanese Premier entered the Russo-Japanese war as a captain and emerged as a rear-admiral, chief of staff of the First Squadron of the Japanese, with the decoration of the second-class order of the Golden Kite.

IN SEVERAL CABINETS

In 1906 he entered the Saiemji Ministry as Vice-Minister of the Navy, became a vice-admiral and commander of Kure naval port. In 1913 he was named commander of the First Squadron and at the outbreak of the World War he participated in hostilities as commander of the battleship Settsu.

When the Okuma Cabinet was partially reconstructed in 1915, Kato took over the naval portfolio, which he has retained ever since throughout the lives of the Terauchi, Hara and Takahashi ministries.

Officers Have Bad Fall at Camp Hancock

[BY A. P. NIGHT WIRE.]

AUGUSTA (Ga. June 11.—Maj. Brainard, Marine Corps officer, and Lieut. R. T. Aldworth of the air service, narrowly escaped death when a De Haviland airplane in which they were traveling crashed to the ground at Camp Hancock landing field late today. Both officers are at the University Hospital badly injured. Physicians said they feared Lieut. Aldworth's skull was fractured. He was also badly lacerated about the head and body.

COL. H. D. LOVELAND DIES

Dean of Railroad Commission Passes Away at Bay City Home Following Long Illness

[BY A. P. NIGHT WIRE.]

SAN FRANCISCO, June 11.—Col. Harvey D. Loveland, member of the State Railroad Commission since its inception, died at his residence today after several weeks' illness. He had been unconscious for forty-eight hours before the end came.

An injury to his foot, which he sustained last March and which was followed by blood poisoning, together with an abdominal complaint, had confined him to his bed for some time.

LONG IN SERVICE

Col. Loveland was credited in Railroad Commission circles here with being the dean of public utility commissioners in the United States in point of service. He was first appointed to the California commission in 1907 by Gov. Gillett and at once established himself as a much-sought-for authority on transportation problems. He was elected to the commission in November, 1910, and upon the reorganization of that body in 1911 became, under the Public Utilities Act, one of its five members. He was again appointed at the expiration of his term and was reappointed on two occasions there-

Preparing Young Indians for Farming Careers

BY GEORGE LAW.

In the Mountain Country of San Diego County

BAY CITY SURRENDERED TO RED-FEZZED HORDE

Nobles Enter Mecca of Occident Amid Trumpets' Blare; Streets Like Canopied Avenues

(BY A. P. NIGHT WIRE.)

SAN FRANCISCO, June 11.—The Mecca of the Occident fell before the scimitar of red-fezzed hordes today and the sign of the Star and Crescent was hung above the Shrine of St. Francis. San Francisco, enchanted city, capitulated to thousands of delegates to the Golden Jubilee of the Ancient Arabic Order of Nobles of the Mystic Shrine.

The triumphal entry of Nobles began with the break of day. Thousands of feet beat the pavements to the strain of "Conqueror" march.

Market street, like a canopied avenue to Solomon's temple, awaited the invasion of strange tribes. The temple itself, behind the mosque and rows of sleeping camels, had risen from the magic carpet of hospitality spread in the Civic Center.

BLARE OF TRUMPETS

Blare of trumpets heralded the arrival of the invaders. In flashing gaudy robes to the crash and blare and melody of drums and fifes and brasses, the nobles stepped proudly along the flagrings of the city they had captured. Banners floating by told the story of pilgrimages over greater distances than the mecca of the Orient lured the patient caravans of the faithful.

Whence came these Moslems?

From Detroit—where four, six, eight and twelve-cylinder camels are bred.

From Florida—the Moroccans, bound in leather and in abounding good humor.

From Oklahoma—Piaros Bedouins of the southwestern plains.

From Missouri—Nobles of Arapat, famed in other times as Noah's home, here to launch their work on San Francisco Bay.

From Indiana and Iowa—The Serahs and the Ze-Ga-Zigs, bringing up the rear of the Shrine alphabet, but not the rear of the day's vanguard, for they were first in possession of the Civic Center.

From Dixie—Whose rousing, tingling march thrilled the dense rows of spectators as the Aleos of Georgia, the Alcazars of Alabama and the Yaarabs of Atlanta stepped out.

WOMEN FEZ WEARERS

El Jebel Temple of Denver, with fifty feminine wearers of the white fez, arrived here via Western Pacific early this morning. They were met at the Oakland mole by the "Mile Highers," otherwise the Colorado State hospitality committee, comprising 100 representative Colorado men and women, who provided the newcomers with unique music. Ben Stanley Revett led the El Jebel section of the invaders.

Other temples arriving today were: Al Sihah, Macon, Ga.; Al Amin, Little Rock, Ark.; Al Koran, Cleveland; Damascus, Rochester; El Korah, Boise, Idaho; Helia, Dallas; Kasba, Davenport, Iowa; Mecca, New York City; Moslah, Fort Worth, Tex.; Murat, Indianapolis; Salaam, Newark, N. J.; Syrian, Cincinnati; Aad, Duluth, Minn.; Bouyma, Baltimore; Jaass, Salinas, Kan.; Karem, Waco, Tex.; Baalut Akpad, Albuquerque, N. M.

If the King of Spain were registered at the Alexandria and ran out of clothes —we'd promptly offer to place at his disposal any kind, weight or size that he had been used to at home or en route! Often we have a customer ask, "Can you fit me just as I am?" —and we have yet to falter. Weights for this weather — in stock within reach in 5 shakes of a dead ram's tail. Honestly priced — so you will swear by us —not at us.

Adler Rochester Suits
$35 to $55
Straw Hats $3 to $5
Panamas $6 to $10

Wood Bros.
—good clothes and hats
317-319 West 6th
Between Broadway and Hill
The Daylight Store for Men

SUNKEN LINER TREASURE GOAL

(Continued from First Page)

with the statement that they would all be rich by Christmas. Count Landi, in London, says he expects to make $5,000,000 out of his contract.

Capt. A. A. Bastic, third officer on the Lusitania when she sunk is inclined to punch large holes in these dreams of fortune. He says that as far as he knows there is no truth in the stories of "great treasure" in the liner's cargo. The specie room, he remembers was almost empty. Furthermore, he says:

"Taking into consideration the fact that the Lusitania's length was roughly three times as great as the depth of the water in which she sank and the acute angle at which she took the plunge it is obvious that her bow must have struck the bottom before she was completely submerged and that this impact must have been sufficient to strain every rivet, if it didn't break her entirely in two. Her boilers must have tumbled pell mell into the bows, carrying all before them. I have little doubt they exploded as there was a muffled roar and immediately afterward I was flung out of the water waist high."

SHARP CONTROVERSY

A sharp controversy is waging in London as to the feasibility of any of the schemes for recovering property from the wreck of the Lusitania but apparently London has not heard that the blackhulled American steamer Blakely is about to sail for the scene of the wreck while London talks. The Blakely weighed anchor at Hampton Roads, Va., a little more than a fortnight ago on the first leg of her journey to Irish waters. She put in at Philadelphia to receive the last of her equipment. The skipper of the Blakely, Capt. Charley Richards, has been following the seas more than thirty years and he has put the meager savings of a lifetime in the venture of the treasure hunter, the main financial support of the expedition, however, being borne by Philadelphians.

The methods proposed by the American and British treasure hunters are entirely different. The British outfit proposes to send divers down to close the watertight compartments, force the water out by means of compressed air, so that the ship will become buoyant and rise of itself.

The Americans have no such illusions. They propose to blast into the wreckage and take out whatever of value they may find by means of giant grappling irons.

IRELAND'S FATE IS UNCERTAIN

(Continued from First Page)

tioned, but the compact with De Valera, who repudiates the treaty, denies the Irish people the liberty freely to declare their own opinion on the treaty and the proposed constitution. Discussions are proceeding in London between the British government and representatives of the Irish provisional government on the subject of the draft of the constitution. If it keeps within the treaty, will De Valera accept it? If not, what follows the agreed election between two balanced parties which disagree on the vital issue?

The pact has partially collapsed. There is prospect of contests in twenty out of the twenty-seven of the member constituencies into which the Free State is divided. Independent candidates representing labor and the farmers have been nominated to oppose the Collins and De Valera candidates. In Dublin the Lord Mayor stands independently as a supporter of the treaty. But grave concern prevails as to possible developments between now and Friday.

FEAR IS ACUTE

The atmosphere is charged with electricity and the fear of violence is acute. If the independent candidates poll a substantial majority the mischief of the pact is minimized because, for the most part, they are definitely protreaty, or if they are freely elected the new Parliament should be assured a balance on the side of peace. But nothing can be forecast and it is significant that while De Valera has a walkover in Clare, Collins is unopposed in County Cork.

New Record Set for Marriages in New York

[EXCLUSIVE DISPATCH.]

NEW YORK, June 11.—Marrying 124 persons—sixty-two couples—in 180 minutes, Deputy City Clerk James J. McCormick yesterday set a new knot-tying record. McCormick performed the three-score and two ceremonies in the two and a half hours between his appearance in the marriage chapel adjoining the marriage license bureau in the municipal building, at 9:30 a.m. and noon.

He devoted, on the average, less than two and a half minutes to each couple, in this time having them ushered into the chapel, uniting them in wedlock, and sending them on their way.

Earl of Westmoreland Dies

[BY CABLE AND ASSOCIATED PRESS.]

LONDON, June 11.—The death is announced at Brighton of the Earl of Westmoreland, who was aide de camp to King George. He was 62 years old.

FEZZED .. NOBLES .. SAIL .. AWAY

Los Angeles Catches Shriners Both Coming and Going

Al Malaikah Leaders Lined Up at Rail of S.S. Yale

Left to right, they are: Milo A. Baker, S. W. Crabill, George Fitch, Recorder; Louis M. Cole, Potentate, and J. W. Jump.

NEARLY 500 Shriners, including members of Al Malaikah Temple of this city and Arabia Temple of Houston, Tex., left Los Angeles Harbor late yesterday afternoon on the S.S. Yale for San Francisco to attend the big Shriners' conclave there this week.

Al Malaikah Patrol will represent local Shriners in the great parade at San Francisco Wednesday evening. There are forty-eight men in the patrol. Dave F. Smith is president. Robert A. Heffner is vice-president. The patrol is wearing Spanish caballero costume. This is the first time such a style of attiré has been adopted by a Shrine body.

Heading the Los Angeles delegation were Imperial Marshal Leo V. Youngworth, Potentate Louis M. Cole, Past Potentate Motley H. Flint, Past Potentate F. B. Silverwood, and Recorder George A. Fitch of Al Malaikah Temple. With the Houston Shriners were Imperial Scout Ceremonial Master Frank C. Jones, Potentate George H. Pruser, Past Potentate S. M. Lister, Past Potentate D. W. Michaux and Recorder George B. Kappie.

Yesterday the last of 10,000 fezzed nobles paraded in this city on their way to the grand conclave. Friday morning the advance guard of the homeward-bound will arrive.

Chicago Shriners will be here on Friday 1000 strong. They are coming in three special trains. This delegation will be closely followed by others until upward of eighty trains have passed through the city, pausing long enough for their happy passengers to say hello to Los Angeles.

Yesterday a week of Shrine delegation callers was closed by visits from El Maida Temple of El Paso, Morocco Temple of Jacksonville and El Zaribah Temple of Phoenix. There were about 300 in the combined groups.

CONGRESSMEN IN TIGHT BOX

(Continued from First Page)

sible for the conduct of the government's merchant shipping organization, who have pointed out the dangers that threaten a continuance of present conditions, is regarded by the administration as a discouragement unworthy of the legislative branch.

These things show the temper of the President and his advisers. There is nothing about the ship subsidy bill to grip the imagination of the country and it is somewhat difficult to arouse public interest. The word "subsidy" has an unpleasant sound to American ears and the administration realizes that it has a psychological problem to deal with in that connection. It prefers that the measure be called a ship "compensation" or a ship "remuneration" bill.

Some of the Congress leaders who have conferred with President Harding give as one reason for their belief that it would be impossible to pass the bill at the present session that the Middle West was opposed to subsidies. That the Middle West is so disposed is denied by advocates of the measure. Many bodies of business men of that section have adopted resolutions in favor of the enactment of the proposed legislation.

The main fear of the administration is that postponement beyond the current session will mean the death of the measure, or even if it should be assured of passage at a later time, the damage will have been done and the government have been obliged to retirde from the merchant shipping business at a tremendous sacrifice of valuable property.

As the president and his supporters view the situation there will be no opportunity, by reason of lack of time, to dispose of the subsidy bill in the regular session of Congress, which will be begun in December. That session must end by constitutional limitation, on March 4, 1923, giving the session a life of only three months. During those three months Congress must enact all the annual supply bills, and experience has shown that the short sessions are usually consumed in attending to these necessary measures, with little time for other legislation.

In these circumstances President Harding and those in his administration with whom he has taken counsel on the subject believe that the only hope for the enactment of the subsidy bill within any measurable period lies in obtaining action at the present session. Opposing their aims is a large body of Congressmen who are not objecting to the bill on principle, but are worried over their political fences and are anxious to get back to their constituencies in this Congressional election year. The president holds, however, that the salvation of the merchant marine is of more importance than the mending of political fences, and he has refused to be impressed by any such considerations.

TO GIVE BLOOD

Schoolboys Offer to Help in Saving Comrade's Life.

[EXCLUSIVE DISPATCH.]

HOLTVILLE, June 11.—Tom Drednick and Donald McNeil, Holtville schoolboys, have gone to San Diego to contribute a pint of blood in the hope of saving the life of a schoolmate, Archie Campbell. He has undergone an operation that left him exceedingly weak and the doctors decided to resort to transfusion of blood. Young Drednick and McNeil promptly volunteered.

ONEIDA, N. Y., UNDER FIVE FEET OF WATER

[BY A. P. NIGHT WIRE.]

ONEIDA (N. Y.) June 11.—Damage estimated at $500,000 resulted today from the flooding of Oneida and Cowasheilton creeks in this city, after a cloudburst last night. The entire eastern section of the city was under water five feet deep. The flood is said to have been the worst in more than thirty years.

LI YUAN HUNG NOW PRESIDENT

(Continued from First Page)

tive enemy of the Peking government since 1917, when Li Yuan-Hung was forced out of the Presidency by the militarists and the Republican Parliament dissolved. At that time he resigned the Premiership to throw weight of his support to the struggle of the southwestern provinces against the militarists of the north.

He has consistently backed the Canton government's battle for the restoration of the Republican Parliament, its program which is one of President Li Yuan-Hung's most prominent administrative planks.

It is understood here that President Li obtained Dr. Wu's acceptance of the Premiership before leaving Tien-tsin.

SERVED IN NAVY

Gen. Li Yuan-Hung, former President of China, who was living in retirement in Tien-tsin when Wu Pei Fu sought to induce him to resume the Presidency, was born in 1864 in Hupeh and was graduated from the Peiyan Naval College, Tien-tsin. He served on a cruiser during the China-Japan war and after the war assisted in the training of modern troops at Nanking and Wuchang.

From Wuchang he went to Japan to study fortifications, an undertaking to which he devoted two years. He became a major of cavalry on his return and later held several commands. As Gen. Li, he was in charge of the Changteh maneuvers in 1905.

He accepted command of the revolutionary forces in 1911, albeit somewhat reluctantly, and directed their operation against the forces of the imperial government.

At the conclusion of hostilities Gen. Li arranged the Shanghai peace conference, which settled the terms of the abdication of the Emperor.

ELECTED VICE-PRESIDENT

After the abdication of the Manchus Li was elected Vice-President of the new Chinese republic. Concurrently, he was appointed Chief of the General Staff and Tuchun, or military Governor, of Hu Peh, with headquarters at Wuchang. He was re-elected Vice-Presndent of the republic in 1913 and, at the request of President Yuan Shih-Kai, was relieved of his tuchunship and went to Peking to reside. It was said that Yuan feared that Li might revolt against him.

Li became President of China at the death of Yuan in June, 1916. He resigned July 1, 1917, when Gen. Chang Hsun carried out his coup d'etat and restored the Manchu Emperor to the throne. The restoration was of brief tenure and the republic was re-established by Marshal Tuan. But Gen. Li refused to resume his office as President of China and was succeeded by Gen. Feng Kuo-Chang. He later retired to Tien-tsin.

While in retirement his influence still was strongly felt and his assistance repeatedly was sought when the republic found itself in difficulties. He had previously firmly resisted efforts to bring him back into active political life.

Poet Raging Barbarian, Wife Asserts

[EXCLUSIVE DISPATCH.]

NEW YORK, June 11.—Mrs. Carmen Kolster de Borgia, called the most beautiful woman in New York's Spanish colony, has filed suit to divorce her poet husband, Rene de Borgia, naming as correspondent, Violetta Courtreau, a French dancer.

According to her petition, De Borgia's heart, she learned was "ruled by lust." On the night of April 2, according to petitions accompanying her affidavit, three of her friends entered her husband's studio and found him with Miss Courtreau.

"Though his soul is exquisite and tender," said she, discussing her husband, "at times he is a raging barbarian."

NOTICE

Subscribers will confer a favor by telephoning The Times, Pico 700, 10391, if The Times is not delivered to them by 7 a.m. weekdays or 8 a.m. Sundays.
The Times-Mirror Company.

FIFTY KILLED IN CLOUDBURST

(Continued from First Page)

clothing manufacturer, was rowing in Echo Bay with his wife and three children when the storm broke. He managed to row ashore, then died from a heart attack.

A tree fell across a party of motorists seeking shelter on the Brookville road, Long Island, killing Harry Halleran of Oyster Bay and seriously injuring his three male companions.

Unable to reach shore in the stiff wind, Jack Lowenthal was drowned while swimming in East River.

Concetti Bastatase and his 10-year son Anthony of Mt. Vernon were killed when a tree under which which they had found shelter in the Bronx was struck by lightning.

Extensive property damage from wind and lightning was reported from all boroughs of the city and outlying districts. In Central Park dozens of trees were uprooted and hurled across the driveways, blocking automobile traffic.

Lightning struck a Brooklyn trolley car and half a dozen passengers were stunned and thrown to the floor. Lightning also struck a barn in Flushing and ten horses were burned to death.

Coney Island, where a throng of 250,000 had gathered, including 100,000 bathers, fortunately received only the tail end of the storm. Nevertheless, the confusion at the resort was intense when the startled crowds rushed for shelter.

FERRIS WHEEL SMASHED

The fury of the electrical storm that swept New York late today, destroying property and life, broke suddenly over a little amusement park at Clason's Point, the Bronx, lashed into a Ferris wheel crowded with young people, crushed it to the ground and passed on, leaving six known dead and more than forty injured.

Shrieks of mirth broke from the steel cars of the wheel as it carried its cargo of youth high up into the breezes. Then came the storm and maddened cries of fear and agony as the upper half broke away and was catapulted by the winds into the shallow waters of Long Island Sound. The lower half buckled and fell a twisted mass of steel, wooden girders and human bodies.

THROWN INTO PANIC

The hundreds of men, women and children in the resort were thrown into a panic.

Amid the lightning flashes, the thunders' roar and the rain torrents, women fainted, men fought and children were brushed aside in frantic effort to reach shelter and lose sight of the ghastly pile that so shortly before had been a wheel of merriment.

But many rushed to the wreck and worked madly to extricate the bodies of the living and the dying and the dead. Efforts were made to telephone for ambulances and physicians, but the storm had taken the wires. Men in commandeered automobiles were sent to the nearest hospitals two miles away and soon corps of physicians, surgeons and nurses were at the park. Four ambulances responded and worked in relays removing the injured.

BUILDINGS WRECKED

Many of the frail buildings of the concessionaires in the park were blown away or badly damaged. As the bodies were taken from the wreckage of the wheel, they were placed on the bathing pier. After an hour, more than forty persons had been extricated. Five were dead and a number of others were said to be dying.

Members of the crew operating the wheel declared the storm broke so suddenly that it was impossible to remove the passengers. They said about sixty persons were in the cars when the storm broke.

Night fell as a half hundred men were set to work tearing apart the wreckage and the removal of the victims progressed slowly.

NARROW ESCAPE

Under one huge piece of steel lay a boy and his 10-year-old sister. As the steel was removed, they stood up unhurt, and ran to the arms of their parents. The boy said they were in a car that had just left the ground when something happened, he didn't know what, that he was stunned for a moment, and the next thing he knew was when his sister clutched him by the arm and asked, "are we in a tunnel, Bobbie?"

The dead were taken from the cars that were thrown into the sound. The wheel, 100 feet in diameter, was constructed recently, park officials said, and was considered one of the best in the country.

Park Simon, owner and operator of the wheel was arrested on order of Dist.-Atty Quigley and held on a charge of homicide.

KILLED BY LIGHTNING

[BY A. P. NIGHT WIRE.]

SCITUATE (Mass.) June 11.—A man was killed late today when he stepped from his automobile to adjust a curtain and a tree felled by a bolt of lightning crushed him. His wife was slightly injured.

BOSTON IS HIT

[BY A. P. NIGHT WIRE.]

BOSTON, June 11.—A severe electrical storm, accompanied by hail, a torrent of rain and a high wind, swept this city and its suburbs today, causing much damage in the market gardening sections and smashing windows in greenhouses, dwellings and trolley cars. For an hour, it was almost as dark a night.

HAMMER FOR WIFE; POISON FOR SELF

[BY A. P. NIGHT WIRE.]

PORTLAND (Or.) June 11.—Mrs. John Dillery, 38, was attacked at her home late last night by her husband, according to the police, who beat her over the head with a hammer. Dillery was found outside a locked bathroom door, within which Mrs. Dillery had taken refuge, unconscious from the effects of poison. At the hospital it was said both would probably recover.

ADMIRAL GUNNELL DEAD

[BY A. P. DAY WIRE.]

WASHINGTON, June 11.—Rear-Admiral Francis M. Gunnell, retired, a former surgeon-general of the Navy, died at his home last night.

PICTURE OF FLOODS IS THRILLING

Film Shows Water System in Imperial Valley; to Aid Boulder Dam

[EXCLUSIVE DISPATCH.]

EL CENTRO, June 11.—A private showing was made here yesterday of the film depicting the water system of Imperial Valley and its relation to the general farming situation as it will be affected by the development of the Boulder Dam project. The picture was made by W. N. Fox of Los Angeles under the direction of O. N. Renfrew, county development agent.

The film has been financed by the Imperial Irrigation District and the purpose of it is to make it possible to take the Imperial Valley back to Washington so that Congress may be able to visualize what is involved in the Boulder Dam proposition. The idea originated with Mr. Renfrew, and he has worked it out with wonderful ingenuity, developing the idea itself and carefully avoiding all temptation to introduce anything which could be used as propaganda.

The film shows Imperial Valley and its relation to the Colorado River and to the other sections which will have a part in the Boulder Dam enterprise. It shows the engineering features of the Imperial Irrigation District, the levee system and privately owned railroad, involving an investment of $1,750,000, with a $1,500,000 pay roll for maintenance.

There are wonderful scenes of the Colorado at flood stage, showing the river's assault on the protective works. The film then shows that flood menaces from the Colorado are not confined to Imperial Valley. The pictures of the flood situation in Palo Verde are real thrillers.

As a climax, the picture shows the solution of the problem. Scenes are shown in the Boulder Gorge, at the site of the proposed dam. As an achievement in motion-picture art, the technical method by which the producer has given the impression of the vastness of the great storage basin is certain to attract the attention of experts in the motion-picture game. A title states that the storage basin is as large as the State of Connecticut, and then the picture shows the area which is to go under water when the Boulder Dam is completed. The power possibilities are touched upon and figures indicate that this resource might finance the entire project.

The picture is to be taken back to Washington immediately and Congressman Swing is to make arrangements to have it shown before the committee to which his bill has been referred, and possibly to the entire membership of the Senate and House of Representatives.

GERMAN CUTLERY WORRIES SENATE

REPUBLICANS AND DEMOCRATS CAN'T AGREE ON EFFECT OF COMPETITION

[EXCLUSIVE DISPATCH.]

WASHINGTON, June 11.—Whether American industries are in serious danger from German competition has become one of the chief questions at issue in the tariff debate in the Senate.

Information showing a marked increase in the general level of prices in Germany during the past few months has been seized by critics of the bill as furnishing proof that duties in the McCumber bill, which have been boosted to unprecedented levels for the purpose of guarding against German competition are unjustified.

It is the contention of Democratic Senators that the prices gathered in the so-called Reynolds investigation of August, 1921, are out of date.

Figures quoted by Republicans and Democrats as to the effect of various duties vary widely and questions of fact are as much in dispute as those of theory.

Attention has been centered to the German situation during the debate of the last few days on the cutlery paragraphs of the bill. The duties on cutlery are designed to equalize the difference between American and German costs as shown by the Reynolds investigation. It is admitted that the duties are so high as to be practically prohibitive with respect to imports from England. The Democrats hold that to the extent that prices have increased in Germany American manufacturers will be able to make an additional profit if they have the protection of the proposed duties.

That the Republicans have taken some account of an upward tendency of prices in Germany is indicated by the fact that reductions from the original rates have been made by the Finance Committee and approved by the Senate on practically all articles of cutlery. These reductions, however, according to the Democrats, do not bring the duties down to anything like a reasonable basis. A protest from the cutlery importers' association, which has been presented to the Senate by Senator Jones, Democrat, of New Mexico, contends that the duties on cutlery proposed would be prohibitive on almost all classes of imported merchandise.

TRAINS MAROONED BY FLOOD AT SYRACUSE

[EXCLUSIVE DISPATCH.]

SYRACUSE (N. Y.) June 11.—Torrential rains which swept Syracuse and Central New York early today reached the proportions of a cloudburst in this city and trapped a westbound New York Central passenger train with 200 passengers, all of whom were rescued. Damage is estimated at $250,000.

The rainstorm, accompanied by a high wind, continued three hours, the deluge severing business and residential districts with water from six inches to a foot deep. Only one fatality was reported.

The waters rampaged into the low lands, covering the New York Central tracks east and west of the tunnel under the Erie Canal, through which trains pass, for a distance of half a mile. The Western New York Express, comprising ten cars, which left New York last night, appeared just when the rainfall was heaviest. It was halted amid the rising waters. Porters roused passengers. They took their plight philosophically, and at no time was there any signs of panic.

SUNDAY MORNING IN THE YEAR Los Angeles Times
The Times Building, First and Broadway
90c per Month | DELIVERED BY CARRIER
By Mail, in Postal Zone 1 to 4, including Catalina, $10.00; Monthly, $1.00; in Zone 5, including Arizona, Oregon, Washington, Twenty, $12.00; Monthly, $1.00; in Utah, Canada and Mexico, Twenty, $15.00; Monthly, $1.25
Entered as second class matter, Dec. 4, 1903, at the Postoffice at Los Angeles, Cal., under the Act of March 3, 1879.
MONDAY MORNING, JUNE 12, 1922.

PHOTOGRAPHS BY RA

Pictures Successfully Sent by Wireless from the United States in Forty Minutes

[BY A. P. DAY WIRE.]

NEW YORK, June 11.—A photograph transmitted by telegraphy from Rome, Italy, to Bar Harbor, Me., by the Korn system invented by Dr. Arthur Korn, professor of physics at the Berlin High School of Technology.

Forty minutes from the time the photograph was "filed" at Rome it had been received at Bar Harbor.

The experiment, while far from perfect, shows the way to an achievement that seems now to be in the near future. Over shorter distances and under more favorable conditions pictures have been transmitted with surprising clarity of detail.

The picture is evidence that the basic method of transmission is sound and that, with refinements of the mechanical process, it may soon be possible to have pictorial reproductions of events in the world as they occur, literally as written words.

Dr. Korn has applied his invention to the transmitting machine from the sending or coding apparatus to the receiving machine from which into a picture all photographs are transmitted sending end into groups each letter represents a degree of darkness and the code words groups are sent as in a message.

CONFER OVER WARD C

New York Governor Takes Hand in Mysterious Plains Killing; Visits Sing Sing

[BY A. P. NIGHT WIRE.]

WHITE PLAINS (N. Y.) June 11.—A conference to conduct of the case of the State against Walter A. Ward, slayer of Clarence Peters, was discussed, took place tonight between Gov. Miller, William L. Ward, Republican leader Chester county, and a White Plains official, according to reports today from several sources.

The identity of the White Plains official who, it was said, was summoned to meet the Governor to explain the many criticisms of the delays and failures which the course of the Ward investigation has aroused, could not be ascertained. Sheriff Werner, chief agent of Dist.-Atty. Weeks, prosecutor of Ward, today denied emphatically that he had any role in such an interview.

VISITS SING SING

Gov. Miller left New York by automobile at noon Saturday and visited Sing Sing Prison in the evening of the same day. It is believed Miller stopped en route for an hour or so to visit William L. Ward in his Port Chester home and that the summons for the third party to the conversation was telephoned to White Plains from there. No inkling of what the conference was could be obtained today.

William L. Ward, brother of the [illegible] is known that Ward's position as the [illegible] Commissioners of [illegible] brought him into contact with the [illegible] chief of the Westchester [illegible] machine.

FRIENDS MOVE

Friends of [illegible] subpoenaed [illegible] of the [illegible] presented [illegible] brusque and [illegible] of the Ward [illegible] ordered to tell [illegible] knowledge of [illegible] which put his son [illegible] blackmailers. [illegible] commentators, Ward [illegible] open his mouth [illegible] and may thereby [illegible] contempt before [illegible] before his grand [illegible] over.

NEW CRISIS IN EUROPE LOOMS

(Continued from Second Page)

to let Germany think she may take advantage of the collapse of her hopes for a loan to back out of her engagements.

CRISIS IMMINENT

[BY CABLE AND ASSOCIATED PRESS.]

LONDON, June 11.—The failure of the international bankers committee in Paris indicates that another reparations crisis is imminent for it shows British and French policies are diametrically opposed. Financial circles here had always doubted that the committee would achieve success, so postponement of further discussion for three months was no surprise.

But there has been one encouraging development as a result of the bankers' meeting. This has been recognition by at least part of the French press that eventually there must be some scaling down of reparations figures if there are to be any steps taken toward realization of European reconstruction.

With America refusing to wipe off debts which the allies owe her, Great Britain will not agree to cancel French debts to secure French adhesion to reparations reduction. Thus a deadlock has once more arisen.

The best result of the bankers' conference, however, is considered to be its notification to French chauvinists that the world is not prepared to float a huge loan so long as Germany is fettered with a reparations obligation of 132,000,000,000 gold marks.

Germany's acceptance of measures of financial control set forth by the reparations commission was contingent upon the raising of an international loan. Failure to raise such a loan may mean that Germany will default in her payments, and the French will be provided with opportunity to demand application of further sanctions against the Reich.

In view of the possibility of invasion of German territory by France, the Manchester Guardian tomorrow will publish details of the present French occupation of Duesseldorf. The article written by "A writer of European distinction" says:

"Every action of the municipal and State authorities is narrowly watched. Reports to superior authorities and directions to subordinates are censored. Despite all representations, postal communications are censored.

"Many journals have been forbidden to appear and their editors sentenced to fine or imprisonment. About fifty foreign journals have been forbidden to be brought across the Duesseldorf bridgehead. And this is what is called peace time.

"It is needless to say Duesseldorf has been and is still being put to enormous expense by the occupation. The bulk of it is occasioned by maintenance of foreign troops and by demands made for construction and other work. The total is said to exceed 55,000,000 marks."

It is understood that the British government has informed France it stands by the Genoa agreement to make the Hague an economic conference and no British experts there will be vested with plenipotentiary powers. This is in reply to the French demand that de jure recognition of Russia should not be taken up at The Hague.

According to the Genoa agreement the conference is to consider only the questions of debts, credits and private property.

Richmond ... Man Kill... Mob of N...

[BY A. P. DAY WIRE.]

RICHMOND (Va.) [illegible] motorman of the [illegible] way and [illegible] stabbed to [illegible] negroes were [illegible] argument [illegible] mond. When [illegible] negroes, he [illegible] into a [illegible] driver of [illegible] away. The [illegible] automobile, [illegible] the white [illegible] Public [illegible] What [illegible] of Richmond [illegible] under arrest [illegible] picion of being [illegible] affair.

ONCE NOT... SUCCU...

[BY A. P. DAY WIRE.]

COLOMBO, [illegible] June 11.—[illegible] spiral [illegible] in the [illegible] vent [illegible] rum, [illegible] took [illegible] with [illegible] great [illegible] at a [illegible] Known [illegible] Parkins... ill [illegible] one [illegible]

HOOVER TO ... SCULLS ...

CHICAGO, [illegible] Hoover of [illegible] of the [illegible] champion [illegible] Relyea of [illegible] dian [illegible] Henley [illegible] penses will [illegible] tour [illegible] Australia.

MEN'S WOOL BATH...

Correct... Varied

Whether your choice is serge, tweed, herri... or gabardine; whether blue, brown, gray, ... or mixture, you'll find ... ment many models ... satisfying.

$35 $40

Palm Beach
$16.50 and ...

YOU ... Sm... rate ... likes bett... who takes ... ing them. ... erence for ... Cigarettes ... mark of a ...

MELAC... made fr... carefully ... grown, ... and ... had no ...

MELACH...
The One Cigarette Sold ...

ORDINARIL...
Shirts last only as ... cuffs. Economize by ... made to measure wit...

D. C. He...
Maker of Exclusi...
NECKWEAR - UNDERWEAR
San Francisco
116-118 Kearny Street

LUCKY STRIKE
Cigare...
It's toasted

Real Openings For Live Men

Harris & Frank
SIGN OF BLOCH SMART CLOTHES
437-443 So. Broadway at 5th

Correctness In Varied Forms

Whether your choice of summer suit is serge, tweed, herringbone, worsted or gabardine; whether the favorite is blue, brown, gray, tan, pencil stripe or mixture, you'll find in this assortment many models wholly correct and satisfying.

$35 $40 $45

Palm Beach Suits
$16.50 and $17.50

...'S WOOL BATHING SUITS—$5

YOUR Melachrino Smoker may be rated as a man who likes better things—and who takes pride in knowing them. To him a preference for Melachrino Cigarettes is a very evident mark of a cultured taste.

MELACHRINO Cigarettes are made from the choicest and most carefully selected Turkish tobaccos grown, and because of their superb and unchanging quality, they have had no rival for forty-three years.

MELACHRINO
"The One Cigarette Sold the World Over"

ORDINARILY
Shirts last only as long as their cuffs. Economize by having them made to measure with extra cuffs.

D. C. Heger
Maker of EXCLUSIVE SHIRTS
NECKWEAR · UNDERWEAR · PAJAMAS · ROBES
San Francisco 209-213 Kearny Street
Los Angeles 407 W. Seventh Street

Real Openings For Live Men

Thousands of people daily read the Business Chances in TIMES Want-Ads.

NATION'S TRADE UP TO FLEET

America Needs World Goods, Says Lasker

Can't Expect Rivals' Aid on the Sea

Must Have Transportation to Collect Debt

BY A. D. LASKER
Article VI

Modern civilization is an economic one. The basis of all economic civilization is transportation. Coal and oil may be only momentarily basic fuels; it is possible some other fuel may be discovered. Fuel in one form or another will always be basic to transportation, and transportation in one form or another is basic to exchange of goods.

In my second article I undertook to demonstrate how, up to the time of the Civil War, America had developed a strong merchant marine, and to sketch the conditions surrounding our practical disappearance from the sea between the time of the Civil War and the World War.

During this latter period we were developing the great wealth west of the Alleghenies. One of the chief contributions to that development was the upbuilding of our vast railroad system, largely subsidized through grants of land, Federal, State and local. We were in that period a self-sufficient and self-contained nation, having need of world trade only in small measure for the disposition of our surpluses and to pay with them the moneys borrowed for our development. Our creditors were largely the leading maritime nations of the world, and they sent their ships to receive the goods in payment of what we owed them.

In the last decades, though, America has changed from a self-contained and self-sufficient nation (the type of nation that can largely do without a merchant marine) to one that now must look across the waters for many of its needs.

HOW NATION CHANGED

And so, in the cycle of events, our very self-sufficiency from within gave rise to luxuries which finally became necessities, until we perforce changed from a nation almost entirely an exporter of raw material to one, in very great measure, an importer of raw material.

We must obtain manganese for our steel mills from Russia and South America; our automobile tire industry must obtain crude rubber from Brazil and Africa; our tinplate manufacturers must import their tin from the Malay straits and Bolivia; our silk factories must get their raw product from China and Japan; our manufacturers of twines, canvas, linens, and laces must get their flax from Russia and Belgium.

We must also import large quantities of cocoanut oil and other vegetable oils from the Dutch East Indies and from Pacific Isles; coffee from Brazil, tea from China, India, Japan; cocoa from Venezuela; sugar from Cuba; rice from the Far East; spices from the East Indies; platinum from Colombia; vanadium from Peru, and asphalt from Venezuela.

If we are to keep our industries going, we must make sure of a steady flow of these materials which we need and must insure prompt and continuous delivery of manufactured wares and raw materials which we wish to give in exchange for that which we buy. If we have to rely on the ships of other nations who are our competitors for the trade of the newer countries, it is as if a department store relied on one of its competitors for its deliveries.

The conference in Washington, which came to such happy, fruitful results in connection with the Far East, should ultimately lay the ground for trade expansion and improved trade relations in the Far East. In South America, in the Far East, in the newer countries of Europe, and Russia, lies the trade that must be developed to keep the manufacturing countries of the world going. Foremost among these manufacturing countries is America, and in the struggle for the trade of those countries we will now come in competition with the old established maritime nations of the world.

Today, as a result of the World War, no longer a debtor nation, but a creditor nation, through expanded plant capacity and new to use the vast gold reserves we have accumulated, we have entered into competition and will more sharply compete in the future for the markets of the world with the nations which have long established merchant marines—those being the trading and manufacturing nations of the world.

It is not to be supposed that in that competition we will find at all times the prompt and ready response in the matter of marine carriage that is the very life of foreign commerce, if we are to rely on our competitors for it.

Before the war, we had no such need of selling surpluses, for we had neither plant capacity as we have now, nor did we have capital to engage as now. America's position has changed since the World War, and with it has come the crying need for the establishment of a merchant marine that will insure the free development of markets for the surpluses of our farm, mine, and factory.

Europe, which was our creditor before the war, owes us today over $9,000,000,000. She must pay in either raw materials, or in manufactured or partly manufactured products. We must make sure, on the one hand, if possible that we accept no commodities from her to the point of severe injury to our own industries; and, on the other hand, if we do take from her such quantities as may result in a surplus, that we position ourselves to dispose of such surplus in the newer markets to be created throughout the world.

Those newer markets will come through the development of South America, the Far East, Russia, and the Balkan states. It is in these very markets, however, that our debtors will complete with us. Unless we have a merchant marine that is rightly balanced for our peace-time needs, unless we have a merchant marine under our own flag that we know will sail regularly and surely to the ports of the customers we would create, we can have no assurance of a steady disposition of our surpluses abroad.

WILL CONFER SIX DEGREES

Paderewski is Honored by University

Mme. Schumann-Heink also Recognized

Bishop Leonard Hits Ku Klux Klan

The University of Southern California will, at its commencement exercises next Thursday afternoon, confer honorary degrees on six persons representing achievements in the field of music, letters and religious work of six nationalities.

Ignace Jan Paderewski will be given the honorary degree of doctor of law in recognition of his high attainment in musical art and his distinguished service in statesmanship.

The degree of doctor of music will be conferred on Mme. Ernestine Schumann-Heing in recognition of her accomplishments in music and also in recognition of her patriotic work during nearly a quarter of a century. Mme. Schuman-Heink will come to Los Angeles from New York to take part in the ceremony.

The degree of doctor of divinity will be conferred upon Edward James, for thirty years an administrator in Christian missions in China. He is known as an authority on Chinese problems and has been responsible for sending many students from China to this country.

Charles Inwood will be given the degree of doctor of divinity. He recently arrived in Los Angeles from England enroute to Japan and is known as an international statesman in the field of religion and has been elected a fellow of the Royal Geographical Society of England.

MEXICAN HONORED

The degree of doctor of divinity will also be conferred on Eucario M. Sein, who is a graduate of the National University of Mexico. He has served as the head of the Blue Cross Relief work among the 160,000 Mexicans of Los Angeles for the support of the Blue Cross work in Mexico.

Augustin T. Wilbar, a graduate of the University of San Marcos, Peru, will be given the degree of Doctor of Law. He has been director of educational institutions in his native country and is the author of volumes on educational matters.

The announcement of the awarding of these honorary degrees was made yesterday by Dr. R. B. Von KleinSmid, president of the university, who will confer the degrees as a part of the commencement exercises Thursday afternoon.

Failure to recognize the value and dignity of law was characterized as one of America's greatest weaknesses by Bishop Adna Wright Leonard in his baccalaureate sermon yesterday morning before the graduating class of the university. The service was held in Bovard Auditorium of the administration building 480 membtrs of the graduating class and faculty members attending.

Bishop Leonard, who is president of the board of trustees of the university, took for his topic, "Be Careful How You Build," and in part said:

"Law should be enforced because it is law. If the law is not right, repeal it. Nothing is more dangerous than for self-appointed groups to regard themselves as the custodians of the law and to punish private individuals.

"America must get away from lynching and there is no place for the Ku Klux Klan. I am not opposed to the Ku Klux Klan because it is a secret order, but because it takes the law into its own hands, works under the cover of night and performs its functions with cowl, hood and mask. If things are wrong in our body politic, let them be corrected in the broad daylight of public opinion."

Bishop Leonard declared prohibition to be a success and referred to the recent report by Commissioner Haines proving that statement to be true."

Following the sermon Bishop Leonard gave an impressive charge to the members of the graduating class, who stood in a body for this part of the service.

Last evening Rev. Benjamin Scott, a graduate of U.S.C. with the class of 1911, delivered the annual alumni address in Bovard Auditorium before a gathering of members of the alumni and friends of the university.

River Flood Reaches Crest; Expect Fall

[EXCLUSIVE DISPATCH.]

EL CENTRO, June 11.—Yesterday's estimate of 27.5 feet depth by the Colorado River gauge at Yuma, with discharge figured at 120,000 second feet, is believed to be the crest of present flood water. Falling stages are expected tomorrow, continuing until further melting of snow on the highest elevations of the Upper Colorado drainage area.

The river has risen nearly a foot in less than three days preceding the peak, and the discharge in that time increased 30,000 second feet. No damage to diversion works of any consequence has been reported.

LIFTS QUARANTINE

Health Office Raises Ban at Mexican Border.

[EXCLUSIVE DISPATCH.]

EL CENTRO, June 11.—Dr. E. L. House, Imperial county health officer, last night lifted the smallpox quarantine on the Mexican border between Calexico and Mexicali to all applicants having certificates of vaccination. For several days no one has been allowed to cross the line from 6 p.m. to 6 a.m. Mexicali cafe owners and business men generally started a campaign against the order that resulted in joint action of the Mexicali and Calexico chambers of commerce and a close survey of the situation.

Mexicali officials ordered a thorough cleaning of all premises within thirty-six hours, on penalty of $50 fine. On this action and a report by Dr. P. N. Sims, Calexico city health officer, that rigid quarantine was enforced in all cases, the absolute quarantine has been relaxed.

Twenty-Six Banks
Conveniently Located

LOS ANGELES TRUST AND SAVINGS BANK

City Branches

Pico and Grand
Pico and Valencia
1835 South Main
Tenth and Broadway
Ninth and Figueroa
Ninth and San Pedro
Eighth and Olive
Seventh and Valencia
Seventh and Central
Central and Third
Second and Spring
Second and Fremont
Main and Commercial
Whittier Boulevard
Ambassador
Hollywood and Hudson
Western and Santa Monica
Jefferson and Arlington
Jefferson and Figueroa
Marine (San Pedro)

Out-of-Town Branches

Pasadena—Union Trust and Savings
Glendale—Glendale Avenue, Brand Boulevard
Huntington Park
Huntington Beach
Avalon, Catalina Island

NOTICIAS MUNDIALES DE ULTIMA HORA

En obsequio a nuestros numerosos amigos de habla española, y para beneficio de los lectores americanos del Times que estudien esa lengua, publicamos diariamente esta columna en castellano, con un extracto de las más importantes noticias de última hora.

Un conocimiento práctico del español es de grandísima utilidad en este país, especialmente en el suroeste; como lo demuestra el hecho de que en Los Angeles solamente, hay más de 15,000 personas que estudian ese idioma con profesores oficiales o particulares. Para esos estudiantes será un buen ejercicio leer todos los días esta sección, donde encontrarán las palabras y frases mas usuales del lenguaje español.

NOTAS TELEGRAFICAS

Noticias de Washington

WASHINGTON, Junio 11.—La Compania de Carbon de Coronado ha obtenido permiso para redargüir ante la Suprema Corte el próximo otoño, en el juicio contra la unión de mineros.

Algunos senadores dicen haber oido que el Presidente Harding puede llegar a una determinación para dar fin a la huelga carbonera, si ésta no se soluciona dentro de 30 dias.

Una de las principales cuestiones discutidas en los debates del Senado sobre la ley de arancel, es la de saber si las industrias americanas corren serio peligro con la competencia alemana.

Los líderes de la Cámara de Diputados proyectan informar dentro de diez dias sobre el proyecto de ley presentado por la administración, para subsidios a buques. Underwood y Pomerene, senadores democráticos, están en favor del proyecto.

Todavia no se decide el asunto del proyecto de ley del plus del soldado.

Los agentes de la independencia filipina que se hallan aquí, declaran que rehusarles su independencia a los filipinos, con el pretexto de que el tratado de las cuatro potencias sea un argumento contra ella, sería una burla para el pueblo filipino.

Los funcionarios de esta ciudad no se han sorprendido de las dimisiones en el gabiente del Presidente Zayas, originadas por la crisis económica de Cuba. El gobierno de Washington espera que no sea necesaria la intervención.

NOTAS LOCALES

Asombra a los Habitantes de Los Angeles

José Fonseca, antiguo capitán aviador del ejército mexicano, que fué herido nueve veces durante los combates revolucionarios, ha sorprendido a Los Angeles con sus suertes de vuelo, habiendo dado una exhibición hace unos cuantos días en Venecia, en presencia de personajes distinguidos del mundo peliculero. Lo que hace más notables las suertes acrobáticas de Fonseca es el hecho de tener éste casi inutilizado su brazo derecho, de resultas de una herida; también tiene daña de modo permanente la pierna izquireda, pero puede hacer algún uso de ella. Una de las suertes que hizo el joven aviador fué la de suspenderse de los dedos de los pies, colgándose de la barra que une las ruedas de aterrizage, en tanto el piloto ejecuta un "loop the loop."

Se Remedia la Congestión

Un reciente experimento hecho en el congestionado barrio de negocios de Los Angeles, por la Comisión de Tráfico de la Ciudad, prueba que ha sido considerablemente allviada la congestion del barrio céntrico de negocios, como resultado de los recientes cambios introducidos en el reglamento de tráfico. En Broadway, el recorrido de los tranvias, de la calle Primera a la Once, se ha reducido a la mitad.

Lesiones Mortales

William Foster McKay, de 24 años, peridoista, sufrió ayer tarde lesiones de las que murió pocos horas después, como resultado de un extraño accidente de aeroplano, al sudeste del parque Huntington. El avión, en el que iban él y dos compañeros, chocó contra un alambre de teléfono; se desvió hacia el techo de una casa; y se precipitó al suelo. Los dos compañeros de McKay recibieron heridas graves, pero hay esperanzas de que se restablezcan.

Advertencia a los Empleados

Los empleados de la compañia de tranvías de Los Angeles han sido puestos sobre aviso por dicha empresa para que no se dejen seducir por los esfuerzos de la Federación Americana del Trabajo, que se dice está procurando organizar una unión obrera de empleados de plataforma, bajo el nombre de "club de tranviarios." En su advertencia, al compañía manifiesta a los empleados que no se tolerará el principio de taller libre, y les señala los desastrosos resultados de la intentona de huelga en 1919.

DEPORTES

Baseball

Ayer tarde, en el parque Washington, venció Vernon a Oakland en la serie de la semana, ganándole ambos partidos de un juego doble. El primero llegó a diez turnos y arrojó un tanteo de 4 a 3. El último fue otra victoria para los Tigres, siendo la anotación 11 a 3.

En el norte se dividieron los honores San Francisco y Los Angeles en un doble juego, llevándose las Focas el primer partido y los "Angeles" el segundo.

Tennis

Ayer, en el torneo de tennis del Club Campestre de Montecito en Santa Barbara, Howard y Robert Kinsey ganaron las finales de las parejas para hombres. En las parejas mixtas, Robert Kinsey jugó con Helen Wills, y fueron derrotados por la pareja de Nat Browne y su hermana Mary Browne.

Autocanoas

En la carrera de velocidad para botes de 610 pulgadas cúbicas de desplazamiento, corrida ayer en el puerto, Hal Tuttle obtuvo la victoria, piloteando su bote "Valve-in-One-Head I." La lancha "Joker," de Ralph Hamlin, llegó segunda, tres segundos después de la ganadora, que cubrió las dieciseis millas en 27 minutos, 30 segundos.

Tiro de Pichón

En el tiro semanario de ayer, en el Club de Escopeta de Los Angeles, O. J. Rose fué el mejor tirador. Despedazó 99 de los 100 blancos.

Ayer hubo gran concurrencia en el tiro registrado anual del Club de Escopeta de Vernon. Se empataron en los primeros honores Frank Mellus, Stanton Bruner y Ed. Bohring, haciendo cada uno 97x100.

Charity Denied to Healthy Men

[EXCLUSIVE DISPATCH.]

AKRON, June 11. — No families in which there are able-bodied wage-earners are now receiving assistance from the charity department of the city of Akron, W. S. Bixby, director, reported yesterday.

CASTORIA
For Infants and Children
IN USE FOR OVER 30 YEARS
Always bears the Signature of Chas. H. Fletcher

Every Man and Woman
CAN AFFORD MY DENTISTRY.
My method of CROWN, BRIDGE and PLATE WORK, FILLING and EXTRACTING is without discomfort or pain, and gives so much longer service, it makes the cost very low. Each case receives my personal attention.
DR. CARR, Dentist
230-231 O. T. Johnson Bldg.
Phone 67555, Hours 8:30 to 5:30.

Vacation Time Should Be Piano Time!
KURTZMANN PIANO
THE STURDY FAMILY PIANO

A Poor Musician is Better Than None

Children, who learn to play the piano even a little, better appreciate music throughout their lives.

Music has a refining, restraining influence upon children. Kurtzmann pianos have been the musical guide for many Los Angeles families.

The fact that many piano teachers have the Kurtzmann piano in their studios proves that the Kurtzmann piano has true tone, with durability of construction.

For many years we have won many satisfied patrons with this moderately priced piano.

The dignified appearance of the Kurtzmann is always a source of family pride.

Kurtzmann Piano Prices
Uprights—from $485 Grands—From $925
Kurtzmann Aeolian-Player—$795
Convenient Terms.

PROVIDE A PIANO FOR YOUR CHILDREN'S WELFARE

Geo. J. Birkel Co.
Home of the Steinway Piano and the Steinway Duo-Art Reproducing Piano.
446-448 S. BROADWAY

Tonight Special Feature
TANGO and APACHE Display Dance

BRANDSTATTER'S
MARCELL CAFE
CUISINE FRANCAISE
313 WEST EIGHTH STREET
EVERY MONDAY
"DRESS" NIGHT
SUPPER DANCE
BEGINNING 9 P.M.
Make your reservations now.....
PHONE PICO 2837

Garden Court Apartments, Hollywood.
Designed and Built by Meline Co.

Hotels and Apartments

In this field of profitable investment, we can be of immense help to you. We have for sale the lease and furniture of a selected list of Hotels and Apartments, including several very attractive new Apartments, under construction, on which a lease may be had. Also we are equipped to build and finance new buildings for you.

A call on our "Dept. of Hotels and Apartments" places you under no obligation, yet, we feel satisfied, will acquaint you with some remarkable investment opportunities.

Why not come in today? Our Central Office is conveniently located and "Meline Service", will prove helpful to you.

THE FRANK MELINE CO.
REALTORS · BUILDERS · INSURANCE · MINE OFFICES
Central Office, 531 West Sixth St. Phone 606-60.
C. H. LIND MELINE SERVICE MANAGER
Exclusive Agents for "Beautiful Beverly Hills"

Local Agricultural Problems

are solved in the Times Farm and Tractor Magazine. It is devoted solely to Southern California conditions.

The Times Free Information AND Resort Bureau

CORNER FIRST AND BROADWAY

It is for the accommodation and benefit of persons seeking interesting routes of travel, desirable hotels and rest, recreation and recuperation at the seashore or in the mountains. Particulars are furnished by competent attendants and by correspondence to the general public regarding rates and attractions of railroad and steamship lines, hotels and pleasure and health resorts. Descriptive circulars and transportation literature are kept on hand for inspection and distribution. This service is absolutely free. Literature may also be obtained at the Times Branch Office, 321 South Spring Street. Phone: Pico 760; Automatic 50291.

Resorts

From California To Canada—

Hundreds of Californians are "hitting the Northern trail" right now having the touring motor run of their lives.

They're traveling over the Pacific Highway—the scenic auto route of the Coast—across the International Boundary to

VANCOUVER CANADA

The great Vacation Land of the Pacific Northwest, where Nature is at its grandest and best in the Mountains, Forest and Sea in British Columbia.

Last Friday touring parties from Bakersfield, San Jose, San Diego, Pismo Beach, Oakland and other California points were in camp at the Motorist Camp in Hastings Park—the new touring headquarters right in the city. New parties are camping there every day.

Plan to take this trip—Make the Motor Run—or come by Boat or Train—Special Excursion Rates this year. See your Local Agent.

To Motorists—

You'll have no trouble at the Boundary—Customs Officials will give you 30-day motoring permits in B. C. Without Bond or Deposit.

No trouble about Driving—The "Rule of the Road" in British Columbia is now "Keep to the Right."

Ferry Service for Cars from Vancouver to Nanaimo, connecting with Vancouver Island Highway.

Send for Illustrated Tourist Folder.

Free on request to Vancouver Publicity Bureau (J. R. Davison, Mgr.) Suite 400, 426 Pender Street W., Vancouver, Canada.

Delightful Summer Climate

No extreme heat—even in midsummer—everything kept fresh and green by occasional summer showers—16 hours Daylight motoring.

Wonderful Scenic Beauties

Auto Highway and Scenic drives to hundreds of points of interest—Land Trips—Water Trips—without number—Golfing—Fishing — Hunting—Mountain Climbing, etc.

COAL COMPANY PLANS FIGHT

Wants Coronado Decision Reargued in Court

Demands Union be Held Liable for Damage

Case Probably Will be Heard at Fall Term

[EXCLUSIVE DISPATCH.]

WASHINGTON, June 11.—The Coronado Coal Company is going to make a fight in the Supreme Court for reargument of the case against the United Mine Workers' Union.

Leave to petition the court for a reargument of the case, it was announced today, had been granted, and attorneys for the company will make their plea as soon as possible after court reconvenes in the fall.

In the meantime, the court record in the case has been stayed for ninety days, during which time the $800,000 appeal bond filed by the United Mine Workers will continue effective, thus tying up these union funds, much needed during the present coal strike.

COMPANY NOT WORRYING

The Coronado company is not worrying about the important part of the decision of the court, which held that trade unions, although unincorporated, are liable for damages created by members of the union. This phase of the decision is being assailed by the unions, who were victorious in the other feature of the decision, holding that the Coronado company in this instance was not entitled to damages growing out of a strike, it being a strike local in character and not an interference of interstate commerce.

Henry S. Drinker, Jr., of Philadelphia, who, as counsel for the Coronado Coal Company, carried the case through its six-year course to the Supreme Court, made the statement today that the case did not represent any concerted attempt by the great corporations to curtail the power of the labor unions or to establish the open shop.

None of the large coal companies or other corporations, Mr. Drinker said, was in any way connected with the Coronado company or with any of its affiliated corporations, all of which, he says, are small companies operated under the management of Franklin Bache of Philadelphia, who organized the companies, and was and has always continued their principal stockholder.

The present litigation, he said, was conducted solely by Mr. Bache. No outside corporation or employers' association or individual, he says, contributed to defraying the expenses of the litigation.

MOVE OF UNIONS

"In view of the decision," said Drinker, "the next step of the unions would appear to be to secure from Congress legislation to nullify the decision by exempting them from liability, as the unions succeeded in doing in England following the Taff-Vale decision, where the English House of Lords similarly held unions liable. It would appear that in the present state of the public mind the passage of such a piece of class legislation was possible.

"Pending and in default of the passage of such an exempting law, it will doubtless be the aim of the labor unions so to organize themselves as to make it appear that their difficulties are purely local affairs, not actuated by an attempt to control the labor situation throughout the country for the reciprocal benefit of their various interstate branches.

"Apparently the decision will ultimately lead to voluntary incorporation of the labor unions, by which they will secure the limited liability accorded corporations and the respect of the community attributable to responsible bodies."

AVERAGE LIFE IS LONGER NOW

Ten Per Cent Increase is Shown During the Last Twenty Years

[EXCLUSIVE DISPATCH.]

NEW YORK, June 11.—The average span of life has increased from 49.2 years in 1901 to 54.3 in 1920, according to the Metropolitan Life Insurance Company. In less than a generation, it is said, the increase has been one-fifth. Public health service is given much of the credit.

COLLEGE STUDENTS PASS EDISON TESTS

[EXCLUSIVE DISPATCH.]

NEW YORK, June 11.—Between fourteen and twenty candidates have passed the new Edison tests with satisfactory or high marks and are being appointed by the inventor to positions in his plant, according to William H. Meadowcroft, secretary to Mr. Edison.

Since Mr. Edison adopted the questionnaire method more than a year ago between seventy-five and eighty young college graduates who stood the test well have been employed by Mr. Edison. The great majority of these are still in Edison's employ and most of them are doing well, according to Mr. Meadowcroft.

About 1000 young men have gone through the questionnaire mill, more than 90 per cent of them making a poor showing against the inventor's formidable interrogations.

Steamships

CUNARD AND ANCHOR LINES

Excellent accommodation is still available at low rates for June and July.

N. Y. to Cherbourg and Southampton
BERENGARIA ..June 30, July 11, Aug. 8
MAURETANIA ..June 17, July 15, Aug. 15
AQUITANIA ...July 4, Aug. 1, Aug. 22

N. Y. to Plymouth, Cherbourg and Hamburg
SAXONIA .....July 1, Aug. 3, Sept. 9
CARONIA .....July 22, Aug. 31, Oct. 5
N. Y. to Cobh (Queenstown) & Liverpool
SCYTHIA (new) ..June 21, July 26, Aug. 31
LACONIA (new) ..July 8, Aug. 5, Sept. 7
CARMANIA ....July 15, Aug. 17, Sept. 14

Mediterranean Cruise
CAMERONIA .....July 8
N. Y. to Londonderry and Glasgow
COLUMBIA .....June 24, July 22, Aug. 19
ALGERIA .....July 15, Aug. 23, Sept. 20
CAMERONIA ..Sept. 9, Oct. 7, Nov. 4

Boston to Londonderry, Liverpool and Glasgow
ASSYRIA .....July 8, Sept. 15
Boston to Queenstown and Liverpool
SAMARIA (new) June 28, July 26, Aug. 23

CANADIAN SERVICE
Via Picturesque St. Lawrence Route
Montreal to Glasgow
CASSANDRA ..June 26, July 25, Aug. 25
SATURNIA ...*July 14, *Aug. 11, Sept. 8
ATHENIA .....Aug. 18, Sept. 15, Oct. 13
*Also calls at Moville, Ireland.

Montreal to Liverpool
TYRRHENIA ..*June 27, July 29, Sept. 2
ALBANIA .....July 15, Aug. 19, Sept. 23
AUSONIA .....Aug. 12, Sept. 16, Oct. 14
*Also calls at Glasgow.

Montreal to Plymouth, Cherbourg and London
ANTONIA .....July 1, Aug. 5, Sept. 9
ANDANIA .....July 22, Aug. 26, Sept. 23
OFFICE: 501 Market St., San Francisco, or Local Agents.

Freight Sailings on Application.

TRAVEL BY WATER
ADMIRAL LINE

Maiden Voyage of (America's Fastest and Most Distinguished Steamship.)

H. F. Alexander
Wed., June 14th
For San Francisco Only

SPECIAL ONE WAY AND ROUND TRIP FARES

S.S. Ruth Alexander
(Largest and Finest Coastwise Steamship)
Thurs., June 15th, for San Francisco and Seattle

NEXT SAILING
ADL. SCHLEY
11 a.m., Mon., June 12
For San Francisco and Seattle

LOS ANGELES OFFICE
501 So. Spring
Telephone Main 1201 or 12333.
Long Beach: 115 W. Ocean Ave. Phone Home 644
San Pedro: 114 W. Sixth St.

PACIFIC STEAMSHIP COMPANY

Please Make Early

Reservations for Your Catalina Outing

Island Villa and Villa Park, great open air hotels, $1 to $1.50 per day.
Hotel St. Catherine, American plan, from $7 per day.
Hotel Atwater, European plan, from $2.50 per day.
For rest, recreation and health take the family to Catalina this summer.
Boating, bathing, fishing, golf, tennis, dancing, auto trips.
Submarine gardens seen through glass bottomed boats, day and evening trips.
Night searchlight on the fast "Betty O" to see the flying fish.

Leave Los Angeles 9:00 a.m. daily from 8th and Main. Leave L. A. Harbor (Wilmington) daily 10:00 a.m. On and after June 17 afternoon boat also. Leave L. A. 2:45 p.m., leave Harbor 3:45 p.m.

Avalon 4-Day Jubilee—July 1, 2, 3 and 4

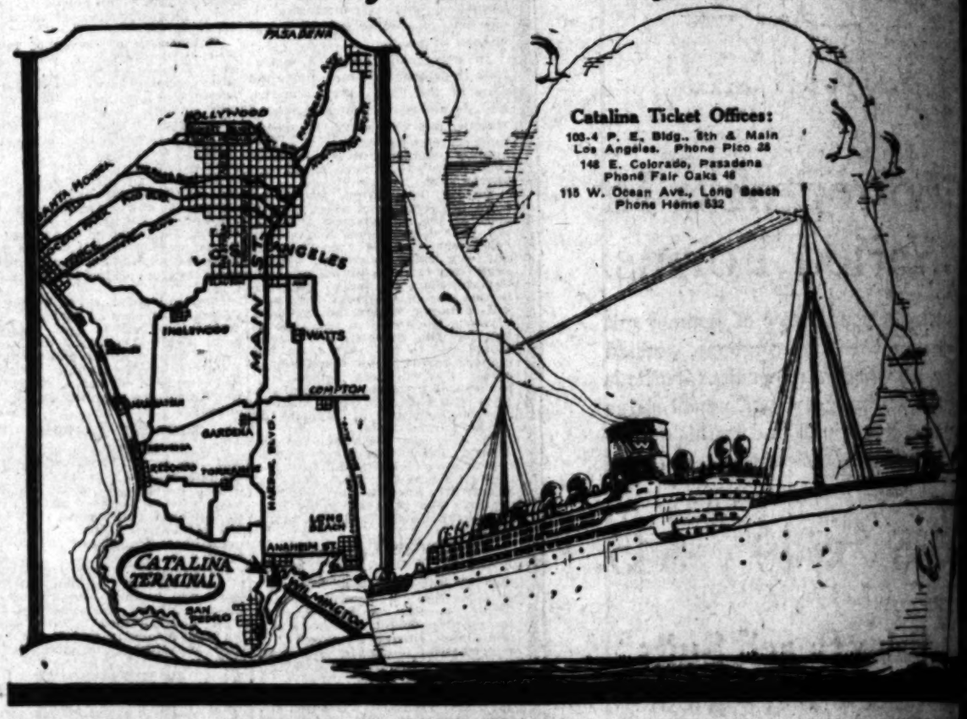

Catalina Ticket Offices:
103-4 P. E. Bldg., 6th & Main
Los Angeles. Phone Pico 28
148 E. Colorado, Pasadena
Phone Fair Oaks 48
115 W. Ocean Ave., Long Beach
Phone Home 532

Bad Bulldog's Kennel is Over Complete Still

[EXCLUSIVE DISPATCH.]

SIOUX CITY (Iowa) June 11.—State and Federal prohibition officers last night swooped down upon the Charles Bruno farm, a short distance south of South Sioux City, Neb., expecting to locate a still. The whole farm, buildings and all were carefully searched and there was no evidence of wrong-doing. However, a vicious bulldog, attached to his kennel, attracted the attention of the officers as he charged about in an effort to reach the invaders. After a battle with the dog, in which one of the officers was badly bitten, the kennel was removed and revealed an opening in the ground. Descending the steps into a large underground room, the officers found a large still. They took nearly a barrel of the finished product and destroyed about 500 gallons of mash.

"NO COMPETITION IN PLAN," SAYS SPROULE

DOUBTFUL ADVANTAGE TO PUT CENTRAL PACIFIC IN WITH U. P. SYSTEM

[BY A. P. NIGHT WIRE.]

SAN FRANCISCO, June 11.—President William Sproule characterized as neither "new nor surprising" printed reports that the Union Pacific was willing to buy the Central Pacific Railway, recently ordered divorced from the Southern Pacific company by the United States Supreme Court. Mr. Sproule said:

"The suggestion that the Union Pacific would like to buy the Central Pacific, either at forced sale or after it has been turned loose on the bargain counter, is not new nor surprising. The suggestion, however, is rather odd that competition would be fostered by putting the Central Pacific into the hands of the company that now has its lines to Seattle and Portland on the North and Los Angeles on the South, all competing with San Francisco.

"The fact is that competition in Northern and Central California is very active, as there are three lines, the Southern Pacific, including the Central Pacific, the Santa Fe and the Western Pacific, which is as much competition as exists now in Southern California.

"As to the Federal railroad acts, the Supreme Court simply remarked that it did not feel it necessary to pass upon that contention, so, I suppose, neither need we."

Thirteen Men Face Election Murder Charge

[EXCLUSIVE DISPATCH.]

LEXINGTON, (Ky.) June 11.—Thirteen Breathitt county mountaineers will be placed on trial tomorrow on charges of murder in connection with the battle last election day, when four were killed and many wounded. Some of the defendants are leaders in politics. All the defendants have petitioned the court to dismiss the prosecution, claiming their battle was merely a "fight among friends," and that there will be no further trouble if the cases are thrown out. Hundreds of witnesses have been summoned and there may be some stirring incidents if the trials are prolonged.

Charges Chicago Girls Are Proud of Their Vices

[EXCLUSIVE DISPATCH.]

CHICAGO, June 11.—Minor vices, such as "petting parties," smoking and immodesty, as measured by extremes in dress, constitute a criterion by which social success is measured among University of Chicago co-eds.

This is the amazing declaration of Prof. James L. Tufts, head of the philosophy department of the university, made in an address to former students at an alumni reunion.

"I understand that girls in the dormitories have been keeping score-cards of their vices," said Prof. Tufts. "They give themselves zero for modesty, ten points for profanity and additional high marks for various forms of immodesty, beginning with rolled stockings, and running the gamut of various idiosincrasies of dress and ending with smoking.

"Smoking among co-eds holds no terrors for me, when I recall the foibles of the mothers and grandmothers of these girls. I cannot see that the girl of today is much different from the lady who might have been her mother. She is just freer and franker than her mother and her grandmother were."

MONEY LOANED BY US TO BE SPENT HERE

FOREIGN GOVERNMENTS MUST NOT TAKE BORROWED FUNDS OUT OF U. S.

[EXCLUSIVE DISPATCH.]

WASHINGTON, June 11.—The American money market may be closed to foreign governments engaging in floating loans in this country, particularly the governments in South America, unless they will agree to expenditure of the funds in the United States.

For more than a year foreign governments have come to this country with their bond issues and by paying highly attractive interest rates—most of them as high as 8 per cent—they have borrowed close to a billion dollars through international banking houses.

When this movement first began the administration took particular note of it. President Harding invited a leading group of bankers to dinner at the White House and insisted that no more loans be made until they had been submitted to the government for scrutiny. The bankers readily agreed, realising that the good offices of the government might have to be invoked if any default occurred either in interest or principal. Since the White House conference all foreign loans have been examined in Washington before underwriting negotiations were consummated. The amount of money being borrowed in the United States for foreign account, however, has reached an enormous total that continues to swell with each passing week. High officials of the government are considering the desirability of a restrictive clause in future contracts requiring that the funds raised be kept at home.

The Federal Reserve Board itself refers significantly to the importance of keeping some, if not all, of the gold borrowed in the United States at home, by means of contract stipulations insisted upon by underwriting syndicates.

Paraguay Rebels Defeated

[BY CABLE AND ASSOCIATED PRESS.]

BUENOS AIRES, June 11.—The confirmed reports from Asuncion Paraguay, indicate a complete victory for the government troops in attacks by the revolutionary forces which began operations against the

Back East Excursions

Tickets on Sale NOW
Good Going Until Aug. 31
Return limit Oct. 31.

Chicago and return.....
Omaha and return.....
Minneapolis and return.....
Kansas City and return.....
Denver and return.....
Salt Lake City and return.....

AND MANY OTHERS

Liberal Stop-Over and Choice of Routes

UNION PACIFIC

Tickets and Information
221 BROADWAY
Station: First and Main Streets
10051—Pasadena—Main 8262

CHIEF JUSTICE TAFT STARTS FOR ENGLAND

TRIP BEING MADE TO STUDY ENGLISH PROCEDURE AND EXPEDIENCY

[EXCLUSIVE DISPATCH.]

WASHINGTON, June 11.—With the adjournment of the United States Supreme Court for the summer Chief Justice William Howard Taft has left Washington for England, sailing from Montreal yesterday, where he will undertake a three weeks survey of the British judicial system.

The Chief Justice, who is accompanied by Mrs. Taft, will give a lecture course on international relations at the University Extension School at Oxford and a house on the campus has been placed at his disposal. Mr. Taft will first visit London, where Parliament is sitting, but Mrs. Taft will go direct to Oxford. The Chief Justice will return to the United States on July 15 in time to go to California in August to attend the annual meeting of the American Bar Association at San Francisco.

Before leaving Washington the Chief Justice visited the White House for a conference with President Harding during which plans for the trip were discussed and then called upon Secretary of State Hughes to talk over various phases of his visit and obtain a passport. After these conferences the Chief Justice explained that he was undertaking the trip purely in an unofficial capacity and that he would in no way act as representative of the American government. In view of the congested condition of the American judicial dockets Mr. Taft hopes to be able to obtain some pointers from the British judicial system suggestive of changes in the American procedure calculated to improve con-

Go to EUROPE on a Canadian Pacific

How To See Yosemite

YTS Tour of Yosemite — See both sides of the Park

Buy the "Y T S" motor tour operated by Yosemite Transportation System, including El Portal, Merced River Canyon, Tuolumne Big Trees, Hetch Hetchy Valley, Mariposa Big Trees, and complete tour of Yosemite Valley; 240 miles of motoring in Yosemite's mountains, —all for $25.00.

The 1922, 32-page illustrated descriptive folder, "Yosemite All Year 'Round National Park," mailed free upon request.

YOSEMITE NATIONAL PARK CO.
511 So. Spring St. Los Angeles
Telephone 11609

Yosemite Lodge $5.50 and $7.50, American Plan rooms, $1.50, European Plan, with Cafeteria Service.

FOREST HOME

Easiest to Reach Mountain Resort

First-class in every respect.
Hotel and housekeeping.
Times: Peck-Judah; P. E. Info. Bureaus or Frank Culver, Forest Home, Cal.

Paso Robles Hot Springs Hotel

Hot Sulphur and Mud Baths, remarkably radio active and curative. Sporty golf course. Beautiful scenery and fine roads. On highway and S. P. R. R. Midway between Los Angeles and San Francisco.
DR. G. W. TAPE, Manager.

THE CHELSEA APARTMENTS

New furnishings. Modern. Very attractive. Near beach. 22nd St., Hermosa, Cal.

MIRAMAR — To entertain friends most pleasantly Motor West on Wilshire to the sea For Luncheon, Dinner and Afternoon Tea At the Miramar.

CATALINA — Sunset Apartments on Ocean Front. Mathewson's Cottages. Plenty accommodations, reasonable rates. Gas for cooking. Write or phone Los Angeles 47756, 507 Grosse Bldg., Sixth and Spring Sts., or 15-W Avalon. J. H. Mathewson, Owner.

MT. WILSON — Elevation 6000 feet Open year 'round

Daily auto stages from Los Angeles and Pasadena. Auto road open to the public. Peck-Judah Information Bureau, 732 S. Spring, Los Angeles. Phone Main 1709. For further information, call Fair Oaks 24-F-2. W. E. CORY, Manager.

INDEPENDENT FORESTERS INN

And 21 Bungalettes, AVALON, CATALINA ISLAND
New and novel. Rates reasonable. Housekeeping apartments. Phone 64179 or call 910 So. Olive Street, Los Angeles.

INFORMATION AND RESERVATIONS—RESORTS YOSEMITE, YELLOWSTONE AND AUTO STAGES

PECK JUDAH—732 S. Spring St.
PHONE MAIN 1709.

STORE of COLYEAR'S — FIREPROOF WAREHOUSE 415 So. SAN PEDRO ST. Rooms $3 MONTH PHONE Main 3319

Finest and Fastest — 18 Hours Port to Port

YALE and HARVARD

TO SAN FRANCISCO
Sailings Every Day This Week Except Tuesday
Summer Round Trip Fare..... $22
Meals and Berth Included
Return Limit 15 Days
Longer return limits at slightly higher fares.
Sailing from L. A. Harbor 4 P.M.
Boat train leaves P. E. Station 3 P.M.
L. A. Steamship Co.
517 S. Spring St.
Tel. 63598, 63701

AUSTRALIA

NEW ZEALAND AND SOUTH SEAS
Via Tahiti and Rarotonga
Mail and Passenger Service
R.M.S. TAHITI sails July 7, Sept. 8
R.M.S. "Maraura" sails Aug. 4, Oct. 6
Pacific Tour South Seas, New Zealand, Australia, $525, first class.
Union S.S. Co. of New Zealand
328 California St., San Francisco
Or Local Steamship and Railroad Agents.

Resorts

HOTEL TRUFFO
New building and furnishings, hot and cold water—Shower and tub baths—Excellent service — $1.50 day—Permanent $6.00 week, two persons $7.00.
211 Sunset Blvd. Phone 62703.

27 Blue Sea Cottagettes
LA JOLLA
Clean—Cozy—Wonderful Shore.
$6 to $15 a week. Week-end parties.
You'll like Blue Sea.
Mrs. E. Y. DICKSON, La Jolla, California

San Francisco Hotels

Hotel Cartwright
SAN FRANCISCO
Sutter St., above Powell St.
OFFERS YOU
—Central Location
—Fireproof Construction
—Every Room with Private Bath
—Courteous and Efficient Service.
Rates from $2.00.
Attractive Weekly and Monthly Rates.
W. M. TURNER, Mgr.
From Ferry take car No. 1, 2 or 3 to Powell St. From Third and Townsend take car No. 15 to Sutter, transfer to Sutter St.

Los Angeles Hotels and Apartments

Hotel Stowell
LOS ANGELES 418-416-418 SOUTH SPRING ST.
RATES FROM $2.50 FIREPROOF—$2 ROOMS—EACH WITH PRIVATE BATH CAFE OF WORLD-WIDE FAME IN CONNECTION
"Rest easy at the Stowell"

HOTEL IMPERIAL FAMOUS FOR GOOD BEDS
SPECIAL WEEKLY RATES FOR SHOWER AND TUB BATHS.

BOBS HER HAIR; TRIES TO DIE

Husband's Objections Lead to Attempt at Death by Inhaling Gas.

[EXCLUSIVE DISPATCH.]

NEW YORK, June 11.—Because her husband reproved her for having her hair bobbed, Mrs. Tillie Livingston, attempted suicide tonight by inhaling gas in Jersey City. Her condition is not serious.

She told the police that she wanted to have her hair bobbed, but that her husband, Jacob, had objected strenuously. Then she decided today to have it done—and a family quarrel followed.

BUCKHORN CAMP TO BE DUG OUT

Ranger Outpost Completely Covered by Snow

Pasadena High School Begins Commencement Program

Pumping is Resorted to for Water Supply

[LOCAL CORRESPONDENCE.]

PASADENA, June 11.—Thomas W. Sloan, district forest ranger, will start tomorrow forming a forest crew to dig out Buckhorn Camp, forty miles northeast of Pasadena, which has been buried in snow since January and was been made practically inaccessible by landslides covering the trails leading to it. The camp, which is above Devil's Canyon, is an important point for forest rangers and houses a considerable amount of government supplies.

Roger Bodine, one of the three men who were isolated in the camp when the snow fell, came in from Devil's Canyon yesterday and told Mr. Sloan of conditions in the Buckhorn district, where he said the snow was so slow in melting that the camp might be useless all summer. Bodine offered to go back and start the work, but his chief forbade him taking the chance.

SINISTER FEATURE

Last January, when a rescue party started after Bodine and his companions, Donald Smith fell from a cliff and was killed and Fletcher Hayward, leader of the rescuers, had his feet badly frozen. Bodine and the two who were with him made their way out in a long, roundabout, perilous trip and reached the desert side of the range, where they met the rescue party as it was about to make another attempt. Bodine later went back after his horse, but found it dead several miles west of the camp.

Ground was broken today at the Pasadena Congregational Church for the erection of an educational and recreation wing, the contract for which was let recently. The shovel was wielded by D. B. Gamble, acting chairman of the building committee, and others who took part in the services were W. O. Youngblood, superintendent of the Sunday-school; Miss Blanche E. Wachob, director of religious education; H. H. Godber and the assistant minister, the Rev. James Leishman.

SCHOOL EXERCISES

Commencement exercises of Pasadena High School began tonight with the baccalaureate sermon, given at All Saints' Episcopal Church by the Rev. Leslie E. Learned, rector. Tuesday is class day and alumni day, with the annual meeting of the High School Alumni Association; Thursday the graduation exercises will take place at Tournament Park and Friday all the schools close.

Dr. Feng E. See of Shanghai, China, editor-in-chief of the school books of his section of China, and a Rotary delegate, spoke on present-day conditions in China at the First Congregational Church last night. Dr. See predicted a rapid improvement, due to the truce made by the leaders of the various factions. Dr. See will receive an honorary degree from Pomona College, his alma mater, this week.

For the first time this year, pumping was started by the Municipal Water Department. There has been plenty of gravity pressure heretofore. This is the latest date in many years that the pumps have been started, and so far only one set is in operation.

MIDDLE WEST NEWS IN BRIEF

[EXCLUSIVE DISPATCH.]

DENVER, June 11.—If Atty.-Gen. Keyes pushes his plans to lay claim to the $600,000 estate of the late Mrs. Eileen M. Standley of Denver, because of the alleged absence of blood heirs and meets with success in the local courts the entire proceeds will be used for educational purposes for Colorado school children after lying in the escheat fund twenty years.

The Savory ranch, a 950-acre tract about four miles south of Broomfield, has been sold by C. W. Savory to W. H. McElwain for $125,000.

G. M. Walker, pioneer realty dealer, is dead.

MILWAUKEE

MILWAUKEE, June 11.—Adolph Heinz, District Attorney at Viroqua, has launched a crusade against organized lawlessness in the Mississippi River towns of Vernon county as a result of a riot at Stoddard, when a mob destroyed the village jail to release four alleged moonshiners.

Robert T. Haselwood, president of the Rundle Manufacturing Company, and for more than thirty years prominent in the city's business and Masonic life, is dead.

A tri-county sanatorium, in which Fond Du Lac, Winnebago and Waushara counties share interest, was assured by action of the Fond Du Lac County Board of Supervisors, which voted to purchase a third interest in the institution, which is to cost $100,000. The other counties had already approved the undertaking.

W. H. Farley, New Lisbon contractor, has been awarded the contract for the new $200,000 high school at Beaver Dam.

MINNEAPOLIS

MINNEAPOLIS, June 11.—Parents of a child killed by an automobile, accompanied by neighbors as witnesses, stormed police headquarters yesterday demanding punishment for the driver of the death-car, as the traffic accident toll was swelled to seven dead and forty-five injured in seventy-two hours.

Webb mine and underground workings and the washing plant of the Shenango Furnace Company at Hibbing, have been reopened. About 150 men will be employed. The mine has been closed down since March, 1920.

Frank Palima, who at 22 years of age, directed the original "Floradora" chorus, and who has for seven years been identified with theater orchestras in Minneapolis, will leave this week for California, retiring temporarily from the theatrical profession to settle down on his orange grove near Hollywood.

ST. PAUL

ST. PAUL, June 11.—A. J. McGuire, for many years specialist in dairying with the agricultural extension division of the University of Minnesota, has resigned his position to become general manager for the Minnesota Co-operative Creameries Association, Inc.

Ashley J. Abell, 87 years old, past Potentate of Osman Temple, nobles of the Mystic Shrine and for many years prominent in Masonic lodge circles in St. Paul, died suddenly Friday in Milwaukee.

Complete reorganization of the Third Infantry, stationed at Fort Snelling, in accordance with orders issued, will increase the strength of the regiment by more than 1000 men, and will constitute the third combat organization.

A village of tents has been completed at Riverside Park for the housing of approximately 1500 Seventh-Day Adventists, who gathered in St. Cloud for a ten-day session of the sixty-first annual Methodist conference. The sessions will close June 18.

KANSAS CITY

KANSAS CITY, June 11.—J. G. Hughes, State Director of Finance, gave a report showing the financial conditions of all the banks and trust companies in Missouri doing business under State laws and it shows a loss in resources of $32,244,752 over the last previous report to his department.

Splendid crop-growing weather prevailed in Kansas in the week just closed, according to the weekly State-wide report issued by the Weather Bureau at Topeka.

Street paving appears to have a precedence in municipal improvements, judging from the numerous contracts being let by municipalities of Kansas. Practically every city of the first, second and many of the third-class cities have paving programs under way this summer.

Virgil A. Beard, grocer, who has lived in Winfield more than fifty years, was shot and probably fatally wounded there yesterday when he resisted arrest on a charge of violating the prohibition law.

AKRON

AKRON, June 11. — Suit for $25,000 damages has been filed in Summit county courts by Lena P. Wright of Northfield Township against Wentworth Marshall, wealthy Cleveland druggist. The suit is the result of alleged injuries following a quarrel.

An attempt to get Akron's city parks into shape regardless of the fact that the city has but $1000 appropriated for that purpose is to be undertaken immediately, City Administrator Homer C. Campbell said yesterday.

Expense involved in the installation of burners, blowers and other equipment and the cost of oil at approximately $4.50 a barrel, exclusive of freight charges, will prevent Akron industries using oil as fuel except as a last resort during the coal strike.

DES MOINES

DES MOINES, June 11.—The Democratic State convention is to be held at Des Moines August 2. State ticket vacancies will be filled, party platform will be adopted and a State central committee will be formed.

Black Hawk county supervisors at Waterloo have awarded a contract for seventeen miles of hard-surfaced highway for $487,145. It will complete the hard road from the east to the west sides of the county.

Mrs. Sarah Brownrigg, a resident of Sioux City for half a century and a widely known church worker, died of paralysis.

OMAHA

OMAHA, June 11.—Miss Jane Finn, retiring president of Brownell Hall, will leave the end of the week for California, where she has taken a cottage for the summer at Santa Monica.

J. Knox O'Neil, 74 years old, for forty-two years a resident of Omaha, is dead at the home of his daughter, Mrs. Frank N. Tuttle, Carter Lake Club.

Health Commissioner Pinto announces that the weeds on vacant lots of Omaha must be cut by the property owners or renters, or prosecution will follow.

A tax reduction club has been organized in Lincoln county following a mass meeting at North Platte.

DETROIT

DETROIT, June 11.—The city tax rate for the coming year will be approximately 40 cents per $1000 of assessed valuation higher than it was a year ago. The rate will be between $22.04 and $22.10, compared with $21.67 last year.

Mrs. David W. Fox of 862 Pingree avenue leaves today for an extended trip in the Rockies. She will return in the fall via Portland, San Francisco, Los Angeles and San Diego.

INDIANAPOLIS

INDIANAPOLIS, June 11.—Miss Hazel Rossiter and William Rossiter have gone to California to spend several months.

Harry M. Daugherty, United States Attorney-General, has made a substantial contribution to the $2,000,000 building fund for the erection of the James Whitcomb Riley Hospital for Children.

Twenty-one residents of Scottsburg have subscribed $100 each and have bought the old Swope woods from Dr. W. F. Alvis. The place is to be converted into a city park and playgrounds. The park also will be used for church services in hot weather.

Alleged wholesale bootlegging and rum running in certain sections of Indiana, said to flourish on account of lax law enforcement by local officials, is under investigation by State agents, Atty.-Gen. Lesh said today.

ST. LOUIS

ST. LOUIS, June 11.—The City Street Department has started to put in place 700 signs marking boulevard intersections at which automobiles must stop.

A 5-cent lottery was uncovered by the police last night when in a raid on a poolroom of Thomas Smith, 870 tickets based on the daily temperature readings, were found hidden under a cigar case.

Henry C. Grenner, 67 years old, president of the Automobile Gasoline Company and former United States Collector of Internal Revenue, is dead.

The City Club has announced that it plans to erect a $500,000 club building down town this year. Negotiations are under way for the ground and may be closed within ten days. Various sites have been under consideration.

CAPITAL IN CLOSE TOUCH WITH CUBA

WASHINGTON KEEPING EYE ON ISLAND TANGLE AND CABINET MUDDLE

[EXCLUSIVE DISPATCH.]

WASHINGTON, June 11.—The Washington government is in close touch with affairs in Cuba, where the long-expected Cabinet crisis occurred yesterday following a conference between Gen. E. H. Crowder and President Zayas over Cuba's financial troubles.

Officials here are watching the situation in the island republic intently and are hopeful that Cuba will come through the financial straits she is in with the advice and sympathetic aid of the United States and that actual intervention by this government to take charge of the government, under the terms of the Platt Amendment, will not be necessary.

Resignation of the Cabinet members in Cuba and the reorganization of the government under President Zayas, officials here admit, occasion them no surprise. As a matter of fact, this move had been expected here. When Gen. Crowder returned to Washington during the spring from his preliminary inquiry into the island's affairs he brought word that the republic's budget was almost hopelessly overdrawn. He went back to Cuba with instructions from the State Department that the financial troubles must be promptly adjusted.

The implication that Gen. Crowder was authorized to threaten intervention, however, is not understood, and, unless the former Provost Marshal General of the Army far exceeded his authority, there seems to have been a misinterpretation by the Cubans.

The only semblance to a threat is understood to have been the assurance that unless the budgetary reforms were made there would be no possibility of financial aid from the United States.

BANDITS ESCAPE BY JEAN VALJEAN PLAN

[EXCLUSIVE DISPATCH.]

NEW YORK, June 11.—By diving into the Hudson River and crawling back into Manhattan Island through a sewer, as Jean Valjean fled through the sewers of Paris in "Les Miserables," two hold-up men escaped the police tonight after robbing a meat market of $2000. In their fruitless pursuit several detectives not only leaped into the river, and risked death with a tide rising, but crawled several hundred feet into the sewer.

The butcher said the hold-up men acted in a most leisurely way, as if they had been depressed by the extreme heat of the day.

WAR VETERAN HEADS WEST POINT CLASS

HERO OF MEUSE-ARGONNE FRONTS RECEIVES AVERAGE OF 92 PER CENT

[EXCLUSIVE DISPATCH.]

WEST POINT (N. Y.) June 11. A Newark (N. J.) boy, 22 years old, will receive the highest honors in the West Point graduating class at the commencement exercises on Tuesday. He is Cadet Charles J. Barrett, son of Mrs. Charles J. Barrett.

Barrett, a war veteran, who served on the Meuse-Argonne and Verdun fronts, received a general average of 92 per cent during his four years at the military academy. He will be commissioned a second lieutenant in the Engineer Corps.

Previous to enlisting with the Twenty-ninth Division in 1917, Barrett worked in the Thomas A. Edison laboratory at West Orange, N. J. He received his appointment to West Point while overseas. Of 187 picked A.E.F. men who took the examination only twenty-six passed, Barrett topping the list.

HAWAIIANS SEEKING LAND ALLOTMENTS

COMMISSION ATTEMPTS TO REHABILITATE DYING-OUT RACE

[BY CABLE AND ASSOCIATED PRESS.]

HONOLULU, June 11.—Applications for allotments on land in the rehabilitation settlement on the Island of Molokai were made by seventy-four Hawaiian or part-Hawaiian families before the time limit expired, according to announcement by the Homes Commission, which has charge of the attempts to rehabilitate the Hawaiian race.

There are lots available for only twenty or twenty-four families and the commission will select what it considers the best fitted families among the applicants to inaugurate the "back to the land" movement for the Hawaiians as it was conceived by the late Prince Jonah Kuhio Kalanianaole during his service as delegate to Congress, it was announced.

As soon as arrangements can be made other tracts will be prepared on Molokai for additional settlers.

The commission hopes to be able to place the first group on the land by July.

REVOLUTIONISTS OF PARAGUAY IN BATTLE

[BY CABLE AND ASSOCIATED PRESS.]

BUENOS AIRES, June 11.—Government troops and Paraguayan revolutionists are locked in a sanguinary battle in the outskirts of Asuncion, the capital of Paraguay. A dispatch to La Nacion of this city from the city of Formosa says machine guns and artillery are being used by the contending forces. The people of Asuncion have fled from the streets, telegraph and wireless stations are silent and the city is in darkness.

ST. LOUIS REMOVES LAST INDIAN MOUND

TWENTY-SEVEN PREHISTORIC EARTHWORKS NOW ALL DEMOLISHED

[BY A. P. NIGHT WIRE.]

ST. LOUIS, June 11.—The last of the famous mounds which skirted the Mississippi River in North St. Louis, and which gave this city the sobriquet, "The Mound City," is being leveled to make way for an ice plant.

This last of the old mounds, which are supposed to have been built in prehistoric times, is about 500 feet in length and about 300 feet wide.

The excavating forces report that spears, arrow heads and peculiarly shaped pebbles are found in the mounds, which in times past have been the sites of homes of early St. Louisians.

When St. Louis was founded there were twenty-seven of these mounds leading from the little city on what was called by scientists the "second bank" of the river. They were striking parts of the landscape in the neighborhood and impressed visitors to the place. When the city became a small town the mounds caused it to be called the "Mound City," although the growth of the town has obliterated most of the traces of the artificial earthworks.

SCATTERGOOD TAKEN ILL IN WASHINGTON

[EXCLUSIVE DISPATCH.]

WASHINGTON, June 11.—Chief Engineer Scattergood of the Los Angeles Municipal Light and Power Department, is in Emergency Hospital here. He came on several days ago to urge the immediate consideration of the bill for a dam at Boulder Canyon and an all-American irrigating system for Imperial Valley. He developed pleurisy and was threatened for a time with pneumonia and went to the hospital as a precaution. He is making rapid recovery and will be able to start home in a few days.

50c Pound

At the nearest candy counter—This box crowded full of chocolates with mouth-melting centers.

BISHOP'S ROUGH DIP CHOCOLATES

FITZGERALD'S for the Advancement of Music.

Knabe Pianos

Olga Steeb in Recital

Olga Steeb, the brilliant pianist, has just returned from her most successful concert tour in the East. She appears in recital at the

Bovard Auditorium

THIS EVENING,

JUNE THE 12th

AT 8:15 O'CLOCK

For her home and all her recitals she has selected

THE KNABE

Of this superb pianoforte she says: "Its perfect action and sweetness of tone meet every requirement."

Tickets for this musical event and John Smallman's recital at the Friday Morning Club on the evening of June, 13th may be obtained at this store.

FITZGERALD KNABE MUSIC CO.

HILL STREET AT 727 - 729

For the Kitchen

—Stoves, electrical devices, washing machines, vacuum cleaners, refrigerators, chairs, tables—

See today's Times' Want-Ads.

M

When Centuries Measure the Life of Concrete

The finished work must be impervious to moisture and deteriorating elements. When the cement used, combines plasticity and waterproofness, the ultimate in concrete construction is attained. These two great virtues are mainly responsible for the incomparable supremacy of—

MONOLITH

PLASTIC WATERPROOF PORTLAND CEMENT

The ingredients that make Monolith a plastic and waterproof cement are ground into the cement during the process of manufacture. These EXTRA features are an effective blockade to the disintegrating elements of air, water and soil that attack concrete.

Monolith Plastic Waterproof Portland Cement is a high-grade Portland cement plus two important EXTRA virtues. Steel reinforcements are protected from corroding moistures by the waterproofness. Adhesion to steel is increased 50% by the feature of plasticity.

FOR SALE by all Building Material Dealers

MONOLITH Portland Cement

MONOLITH Plastic Waterproof Portland Cement

We manufacture two cements—one is Monolith Portland Cement, a high-grade, uniform Portland, fully guaranteed under standard specifications. The other is Monolith Plastic Waterproof Portland Cement. In ordering from your dealer be sure to specify which cement you desire.

MONOLITH PORTLAND CEMENT CO.

608 Hibernian Building, Los Angeles, California

Phones: Pico 6156-6157

Post at Monolith, California

M

Auction Sales by Rose & Co. Phone 824503

GRAND WILSHIRE HOME

On High Lot 75x132

Sells By Auction

Wednesday at 11 o'Clock

731 S. Norton Ave.

Must Be Sold

This attractive, very modern residence in the most exclusive district of Wilshire, set back in the most particular, comprising 5 spacious bedrooms, tile bathroom, sleeping porch, large kitchen, laundry, garage, large basement and many other features.

You must see this home.

Open for inspection Tuesday, 1 to 5 p.m.

Take Vermont car to Norton, south to property.

Take Western car to Norton, thence north to property.

KILSHAW, Auctioneer

NEW STOMACHS FOR OLD

Eat What You Like and Be Happy

HERBAL MEDICINES

Put Gold in Drug Stores—Not Patent Medicines—No High Prices Here.

Over 100,000 Successfully Treated.

Indigestion, Constipation.

If not satisfied after 30 days we surrender your money.

Chronic diseases quickly removed

DROPSY HAS BEEN CURED TO STAY CURED

DR. CHAMBERLAIN, New Zealand Herbalist

30 Years in Los Angeles, Cal.

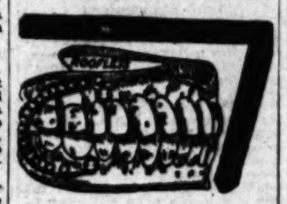

Do your artificial teeth rattle? Are they loose? Then let me show you the Donallon Device. It insures perfect fit and comfort. Sales agent for California.

FREE EXAMINATION

COMPETENT NURSES

MODERN X-RAY EQUIPMENT

Full Set of Teeth.....$5.00

Gold Crowns, 22-K.....$4.00

Bridge Work.....$4.00

Gold Fillings and Inlay.....$1.00

Silver Fillings.....50c

Extractions.....50c

Open nights and Sunday to 12 p.m.

DR. J. ARTHUR FOSTER

YALE DENTISTS

FORMERLY YALE DENTISTS

PHONE 63544

7th & BROADWAY

LOEW'S STATE THEATER BLDG.

AUTOMOBILE FENDER AND BODY REPAIRING

Fontaine Auto Works

1101 W. Pico St. Bdwy. 6373

ALASKA GETS NEEDED ROADS

Fifty-five Miles to be Built Immediately

Costs Shared by State and Government

Bureau of Public Roads to Supervise Work

[EXCLUSIVE DISPATCH.]

WASHINGTON, June 11.—Expenditures totaling $532,500 of national forest highway funds for the construction of 55.5 miles of roads in Alaska have just been approved by Secretary of Agriculture Wallace. This money was made available for roads of primary importance to communities within adjoining or adjacent to the national forests.

Of the nine projects approved all but two are in the first judicial district and in the Tongass National Forest; the remaining two projects are located within the third judicial district and in the Chugach National Forest.

WORK IN DETAIL

One hundred and eighty-four thousand dollars will be expended in the construction of seven and one-half miles of highway between Ketchikan and Ward's Cove. Of this amount, $35,000 will be appropriated by the territory. Three miles of road will be constructed between Petersburg and Scow Bay at a cost of $44,000; one-third of this expenditure will be borne by Alaska; eight and seven-tenths of the Salmon River project will cost $111,000, of which $36,000 will be allotted by the territory.

A section of the Glacier highway between Auk Bay and Eagle River, seventeen miles in length, will cost $330,000. Eleven miles will be constructed between the forest boundary and Kenai Lake, at a cost of $187,000, of which $111,000 will be allotted by the territory. Between Cordova and Byak Lake, six miles will be constructed at an expenditure of $122,600. A plank walk, twelve feet wide, between Yakutat and the cannery will be built at a cost of $10,000. Completion of the road between Wrangell and the oil dock will cost $8000. This project was originally started by the territorial commission. Thirty thousand dollars will be expended in the construction of an approach to the dock on the Salmon River. The dock itself will be constructed through funds secured from individuals.

The program for improvement was recommended to the secretary by the forest service and the Bureau of Public Roads jointly after conference with the Alaska territorial road commission. The bureau of public roads will supervise the construction.

FISHING SCHOONER ADRIFT

[BY A. P. DAY WIRE.]

SEATTLE, June 11.—A message picked up tonight by the naval radio station at Tatoosh, Wash., relayed from the station at Estevan, B. C., stated that the fishing schooner Texas, a fifty-ton vessel, had broken her shaft twenty-five miles southwest of Kyuquot point and required immediate assistance. An effort was being made to communicate with the Coast Guard cutter Snohomish.

LOSES SUIT CASE FULL OF GERMS

Sufficient Cultures to Wipe Out Russia Are Stolen from Doctor

[EXCLUSIVE DISPATCH.]

LONDON, June 11.—Dispatches from Moscow say a suit case containing enough typhus and tetanus germs to kill half the population of Russia was stolen at Yaroslav Station from Dr. Peritti, member of the Health Commissariat. Soviet papers have been instructed to publish a warning to the thieves that the cultures are wanted for experimental purposes in Moscow.

HARDING TO MOVE IN COAL STRIKE SOON

PRESIDENT EXPECTED TO ACT QUICKLY IF DEADLOCK IS NOT BROKEN

[EXCLUSIVE DISPATCH.]

WASHINGTON, June 11.—President Harding, according to Senators, who have their ears to the ground in the coal strike situation, is likely to make a decisive move in the near future to bring the coal strike to an end.

Such a move, it is reported, is being seriously considered, to be launched within thirty days if the strike is not over by that time.

Although government officials have asserted that they could see no official way to end the strike, they are becoming increasingly apprehensive over the situation and the serious fuel problem which will face the people next fall unless something is done to get out more coal.

Pressure to bring about government action is, therefore, very strong and will become stronger as the days go by.

In line with the recently expressed idea of Senator Lenroot that the government should operate enough mines to prevent a coal shortage, one of the plans which is suggested and which, it is understood, has been laid before the administration, is to name a strong commission to examine into the controversy between miners and operators, announce a conclusion and propose terms for a settlement.

The President, according to this plan, would then advise miners and operators of the commission's conclusions and insist on a settlement. If none followed promptly, steps would be taken for government operation of enough mines to protect the public from loss and suffering.

BOXERS IN DRAW

[BY A. P. NIGHT WIRE.]

OGDEN (Utah) June 11.—Abie Mishkind of Salt Lake City and Billy Wallace of Sacramento, Cal., fought ten rounds to a draw here last night. The men are lightweights. In the semi-wind-up Lee Davis of Ogden scored a knockout over Frankie Darren of Logan, Utah, in the ninth round of a scheduled ten-round bout. The men are welterweights.

MORE BONUS BILL ENEMIES

Thirty Senators Listed Against Measure

Sufficient Friends Remain to Offset Veto

Determined Fight Assured for Final Passage

[EXCLUSIVE DISPATCH.]

WASHINGTON, June 11.—Opposition to the soldiers' compensation bill is growing with surprising rapidity. Senator Underwood, Democrat, Alabama, and Senator Borah, Republican, Idaho, compared notes Saturday afternoon and found thirty Senators who will vote against this legislation. It is predicted that this number will increase but there is little likelihood, that the controlling majority of forty-nine votes can be reached.

The growth of opposition is chiefly important from the fact that it demonstrates that there will be sufficient votes in the Senate to pass the bonus over the President's veto. It is believed this can be done in the House. If thirty-three votes in the Senate stand out it will be impossible to pass the legislation despite the veto of President Harding.

LIST OF OPPONENTS

Those already announced against the bonus compose nineteen Republicans and eleven Democrats. The Republicans are Senators Borah, Calder, Crow, Dillingham, Dupont, Edge, Ernst, Fernald, Frelinghuysen, Moses, Nelson, New, Newberry, Pepper, Phipps, Sterling, Smoot, Wadsworth and Warren. The Democrats are Senators Brousseard, Dial, Class, King, Myers, Pomerene, Ransdell, Shields, Swanson, Underwood, and Williams.

Weller, Republican, Maryland, is opposed to the bonus. He is absent on the naval junket to Japan. It is expected he will be paired thus saving his vote. Ball, Republican, Delaware, is said to oppose the bonus, but now is absent from the city. McLean, Republican, Connecticut, supported the Smoot paid-up insurance plan, and it is believed he may vote against the McCumber proposition, later.

Those who are leading the fight against the bonus, feel greatly elated. They feel positively convinced the bill never can be passed in the Senate, over the Presidential veto. They figure that several friends of the bonus will not go to that extent, but will support the President after voting for the compensation measure.

It becomes more certain daily that there will be determined fights made to prevent bonus legislation. The only expected effect is to prevent early action, and to educate the people fully to the fact that approximately $8,000,000,000 must be raised by Congress to meet payments to former service men.

THIRTY-TWO MILLION DOLLAR BOND WINS

[BY A. P. DAY WIRE.]

PROSSER, (Wash.) June 11.—By a vote of 221 to 5 residents of the Horse Heaven Irrigation district yesterday formally ratified a $32,000,000 bond issue and contracts for construction of the project.

The work is to be started within the next sixty days. Of the 240,000 acres in the project, 256,400 will be watered by the first unit. Eventually, it is believed, homes for 10,000 families on the project will be available.

Schools Needed in Kansas City

[EXCLUSIVE DISPATCH.]

KANSAS CITY, June 11.—The Emporia Board of Education voted last night to ask the Mayor to call a special election to vote bonds for a $200,000 junior high school and a $75,000 ward building. Congestion in the schools makes it imperative to build at once, the board members say.

"TIZ" FOR TENDER, SORE, TIRED FEET.

Ah! what relief. No more tired feet; no more burning feet, swollen, bad smelling, sweaty feet. No more pain in corns, callouses or bunions.

No matter what ails your feet or what under the sun you've tried without getting relief, just use "TIZ."

"TIZ" draws out all the poisonous exudations which puff up the feet; "TIZ" is magical; "TIZ" is grand; "TIZ" will cure your foot troubles so you'll never limp or draw up your face in pain. Your shoes won't seem tight and your feet will never, never hurt or get sore, swollen or tired.

Get a box at any drug or department store, and get relief for a few cents.—[Advertisement.

AUCTION

Today, 10 A. M.,
230 N. Figueroa St.

Furniture 15-room rooming house, dressers, iron beds, springs, mattresses, chiffoniers, commodes, wardrobes, couches, pads, ranges. No little stuff. Come at 10 o'clock. Dealers, attend this sale.

Hill and Wing, Auctioneers
Phone 25430

AUCTION

Trade sale today at 10 a.m. at 703½ W. 7th St. Up-to-date men's furnishings store, stock and fixtures. Sale for benefit of creditors.

J. J. Sugarman, Aucr.

TO IMPROVE STOCK YARDS

[LOCAL CORRESPONDENCE.]

TULARE, June 11.—Efforts of the Tulare Board of Trade to secure improved conditions at the stockyards of the Southern Pacific Railway in Tulare are expected to secure prompt results, according to a letter received at the Board of Trade from C. F. Donatin, division superintendent of the company. The letter was in answer to a communication sent by M. C. Zumwalt, chairman of the board's committee in charge of the project.

Mr. Donatin promised that material will be shipped and improvements made as quickly as possible. It is planned to erect a loading platform, gauntlet track and structures to furnish protection from the weather to shippers and buyers of stock.

SCHOOL ELECTION

For the purpose of voting on the expenditure of $150,000 for erection of additional buildings and installing a heating plant at the Exeter Union High School, a special election will be held on the 23rd inst. The school is hampered at present by not having facilities for the lines of study that are required by the State Board.

PORTERVILLE, June 11.—The Porterville Red Cross Salvage Shop will be closed during the months of July and August, according to decision of directors of the local chapter of Red Cross.

A six weeks' leave of absence was granted to Mrs. Sarah Fitzhugh, community nurse, in order that she might attend a summer school.

BLAIR IS CANDIDATE

VISALIA, June 11.—Thomas H. Blair, County Assessor of Tulare county since 1910, and County Auditor eight years prior to that, has announced his candidacy for nomination to his present position at the forthcoming primaries. Mr. Blair, who is one of the best-known officials of Tulare county, was elected to county office in 1902 when he won the position of County Auditor. Thus far he has had no opposition for the Assessorship.

CHICAGO TO GOVERN STYLE AT BEACHES

MEN'S BATHING SUITS EVEN COME UNDER WINDY CITY'S DICTUM.

[EXCLUSIVE DISPATCH.]

CHICAGO, June 11.—"Let your conscience be your guide—but not as to bathing suits."

This is the dictum of Deputy Commissioner of Public Works Burkhart on the eve of the formal opening of bathing beaches next Saturday.

"We tried the conscience rule once—we'll try anything once," said the commissioner. "As a result of that experiment the city ordinance this year will govern bathing suits. The conscience of some bathers is a trifle too elastic."

"Nature is truly wonderful," he continued, "but there are times and places when it is best to hide some of the fine points of nature. We have learned from experience that the so-called conscience of the bathing public cannot be trusted. Moonlight beach parties in which the participants were clothed simply in moonbeams and all that, you know—well, tell them to read the ordinance this year and avoid trouble."

The rules this year require men to wear suits with a skirt effect of the shirt outside. Trunks must not be shorter than four inches above the knee and the neck must not be cut lower than a line drawn from the arm pits.

Women must wear blouse and bloomer suits, with or without skirts and without or without stockings, providing the blouse has close-fitting arm holes and the bloomers must be full and not shorter than four inches above the knee.

VAUDEVILLE HONORS LILLIAN RUSSELL

KEITH CIRCUIT WILL HOLD SERVICES NEXT SUNDAY IN ALL ITS THEATERS

[EXCLUSIVE DISPATCH.]

PITTSBURG, June 11.—Because she began her career in vaudeville, carrying its highest traditions into every branch of theatrical art, the memory of Lillian Russell Moore is to be honored in a nation-wide memorial in every theater of the Keith circuit with special services at 3 o'clock next Sunday afternoon. E. F. Albee, president of the circuit, has notified local managers throughout the country to prepare a memorial program for this final tribute.

In the Davis Theater here a choir will sing "The Souls of the Righteous Shall Rest in Peace." The eulogy pronounced by the Rev. Dr. E. S. Travers, rector of Trinity Episcopal Church, at private services in the Moore home preceding the public funeral services last Thursday, will be repeated in all the Keith theaters. Mrs. Moore's favorite hymns were "Rock of Ages" and "My Faith Looks Up to Thee," and will be intoned by singers throughout the circuit and, because of her being a warrant officer in the United States marines, with the title of gunner sergeant, American Legion bugle corps will blow taps at the close of the services.

WOMAN PLEASED BY MOONSHINE DEATHS

[EXCLUSIVE DISPATCH.]

MUSKEGON (Mich.) June 11.—"Physicians have given us the information that liquor drinkers cannot live more than three years," said Mrs. C. L. Calkins, president of the State association of the W.C.T.U., addressing the Michigan State convention. Mrs. Calkins hailed the high death rate from moonshine as one of the chief blessings of prohibition, as it will soon dispose of that portion of the population which disregards the law and insists upon poisoning itself. "It is pleasant to know that drinkers of this vile stuff cannot long survive," said Mrs. Calkins.

POLICE CHIEF IN DENVER SANITARIUM

[BY A. P. NIGHT WIRE.]

DENVER, June 11.—Michael J. Mulcahy, Chief of Police of Elizabeth, N. J., who last night attacked two other police chiefs from eastern cities in a hotel where they were stopping on their way to a convention of police officials in San Francisco, today was placed in a local sanitarium for observation as to his sanity, according to local police. Police expressed the opinion that Mulcahy was mentally unbalanced when the attack occurred.

Names of the two men attacked by Mulcahy were unknown to the police.

VARSITY RACKETERS TO PLAY JUNE 26

[EXCLUSIVE DISPATCH.]

PHILADELPHIA, June 11.—Sixty college lawn tennis players, representing California, Columbia, Cornell, Dartmouth, Georgia Tech., Harvard, Indiana, Lafayette, Stanford, Loyola, New York Univ., Pennsylvania, Princeton, Rice, Rutgers, St. Vincent, Swarthmore, Syracuse, Texas, Virginia M. I., Williams, Wisconsin, Wooster and Yale, are entered in the intercollegiate matches to be played at Merion C. C., Haverford, Pa., beginning June 26.

CHIEF DROPPED VALUABLE LOOT

Threw Away Clothes Bag With Diamond in It

Two Found Guilty of Arson in Fresno Trial

Water Run Off is Heaviest in Thirty Years

[LOCAL CORRESPONDENCE.]

FRESNO, June 11.—Thieves afraid to encumber themselves Friday night with a sack of clothing stolen from the home of D. W. Bogoian, at California and Coalinga avenues, allowed a small fortune to slip through their fingers. Bogoian found the sack by the front gate yesterday and hastily searched the pockets of a pair of trousers till he found a diamond ring valued at 1000. He told Chief Deputy Sheriff Winning, who was called to the ranch to investigate the robbery, that he believed the thieves had entered the house a second time for more plunder and were frightened away by his unexpected return.

TWO FOUND GUILTY

"Guilty" was the verdict returned early this morning by a jury which has been trying Pasquale Caiazza, local insurance man, and Joe Guisto, shoemaker, on charges of attempted arson and conspiracy to burn insured property. Diego Failla, a co-defendant, was found not guilty.

The three were indicted by the grand jury following their arrest in connection with the attempted burning of a residence owned by Frank Holcomb, 139 Plumas street. They were charged with being members of an arson ring.

Holcomb on the stand testified that he entered into a plot with the men to burn his home, paying them marked money and informing the fire chief of their plans. He said that the gasoline he supplied them to ignite his home was "doctored" by him to prevent the conspiracy.

TARIFF HEARING

The Interstate Commerce Commission has set a hearing on the protest made by fruit companies against the tariff provision of western lines for Fresno on July 10, it was announced here today when a notice was received. Examiner Hosmer of the commission will have charge.

The particular point of the new tariff at which the protest is directed is that penalizing the shipper 25 per cent of the freight charges when the containers are found to vary from the specifications set out in the freight tariff. The first protest was made by the Sun Maid Raisin Growers and the California Peach and Fig Growers.

The seasonal run-off of water from the mountains is this year the heaviest in more than thirty years of local observation, according to A. P. Dean, hydrographer for the San Joaquin Light and Power Corporation at the Kings River project.

WHEAT CARRY-OVER WILL PROVE MEAGRE

INDICATIONS BOTH HERE AND ABROAD SHOW SCARCITY OF SUPPLY

[EXCLUSIVE DISPATCH.]

CHICAGO, June 11.—Enormous covering by leading shorts, accompanied by buying to take off hedges against sales of cash wheat, rallied prices for futures 4¼ cents from the lowest of the week, and delivered a good part of the gain. Liquidation carried prices down early, but its completion left the market without pressure, and leading interests headed the list of buyers taking all deliveries in a liberal way that carried prices upward.

The market is not expecting to do much for the time being. The trade is largely bearish, as harvesting of winter wheat is on, and cutting will be more general this week and rapidly enlarging.

The winter wheat crop has about reached its highest condition and the government estimate of 607,000,000 bushels given out late last Thursday is not expected to be enlarged to any extent in future reports.

REPORT CAUSE SURPRISE

The trade was somewhat surprised, as the conditional showing of 81.9 compared with 83.5 last month. The drop was due to declines of 9 points in North Carolina, Washington and Oklahoma, 11 in Tennessee and 6 in Texas and 5 in Idaho. The North Pacific Coast has been affected by drouth. The spring wheat promise is good, particularly in sections where crops have been poor for several years. Promise of 854,000,000 bushels of all wheat, of 549,000,000 by more than last year and 55,000,000 bushels more than the five-year average. There will be a light carry over this year, not only in the United States, but in the leading European countries. The French and German crop is not expected to be large and there are spotted conditions in a number of other European countries.

One thing confronting the wheat trade of the world is the close adjustment of supplies of exporting to requirements of importing countries. What this will mean in prices the future alone can determine. In the United States, while the crop prospects are better than last year, there will be a carry over of less than 50 per cent of last year's or around 50,000,000 bushels and a good exportable surplus.

MOVING CHICAGOWARD

A feature of the winter wheat crop is the excess of 87,000,000 bushels of winter over last year in the Middle West. Instead of moving to the Gulf as last year, a large part of this year's production will come to Chicago, which may assist in creating carrying charge.

There is nothing at the moment to induce heavy speculative buying as wheat futures, although the milling demand has improved and millers have light stocks, while the flour trade is limited. There was nothing at the moment to bring in large speculative buying, which is needed to sustain values around the present level. With antis-couragement speculators will sell futures more freely and continue to look for lower prices.

ACTOR IS LOCATED; MYSTERY INCREASES

[EXCLUSIVE DISPATCH.]

CHICAGO, June 11.—Mystery surrounding the identity of the man whose partially cremated body was found on a funeral pyre in the lonely Indiana sand dunes was deepened today when Kenneth Anderson, the 19-year-old vaudeville actor and former bank clerk, was located. It had been generally believed that Anderson was the victim, but he was found in a downtown hotel and today visited the scene of the tragedy.

This leaves the authorities without a clew to work upon. There is not the slightest trace of the two women and a man who bought the two-gallon can and had it filled with kerosene and which the authorities feel certain was used to saturate the body of the murdered man. The widespread publicity given the case has failed to bring in any complaint of a missing man who might answer the description of the victim.

BRITISH AMBASSADOR HAS QUIT GERMANY

[BY CABLE AND ASSOCIATED PRESS.]

LONDON, June 10. — Lord D'Abernon, the British Ambassador to Germany, has arrived in London from Berlin and reports are current that he will not return to his post. It is known that there have been unofficial French protests over Lord D'Abernon's reputed pro-German attitude and his policy of going beyond his ambassadorial functions in counseling and advising the Germans. This leads to the belief that he will soon be relieved of his post.

Minister Leads the Strenuous Life

[EXCLUSIVE DISPATCH.]

OMAHA, June 11.—A Nebraska preacher refuses to live up to the old accusation of a soft job for the minister. Rev. J. S. Wylie, pastor of the Methodist Church at Wisner, is farming on the side. He is raising 130 acres of corn, 100 acres of oats, fifty acres of hay, 150 head of hogs, is milking twenty-one cows twice a day and **hires no help.**

EX-CROOK ADDRESSES CLASS AT BERKELEY

RELATES EXPERIENCES IN SAFE-CRACKING, PICK-POCKETING

[BY A. P. NIGHT WIRE.]

BERKELEY, June 11.—Personal experiences in safe-cracking and pickpocketing were related by "Frisco Tommy," former crook, to some 300 members of the criminology class of Dr. Jail Don Ball at the University of California here recently. "Frisco Tommy," whose real name was concealed because he is now living an upright life, had been persuaded to appear by Chief of Police Vollmer of Berkeley.

The lecturer has a police record in almost every large city in America. He first became a pickpocket following the death of both his parents when only a child. After that he entered the more advanced career of safebreaking, and during prohibition became a booze runner.

Coming at last into contact with honest people, he studied their methods as he had studied those of thieves before. It was not long, he said, before he was convinced that "to go straight is to be happy."

RADIO HONEYMOON IS NOT HIS BY CHOICE

NEW WIFE SAILS FOR EUROPE WITHOUT HER HUSBAND, WHO NOW IS USING PHONE

[EXCLUSIVE DISPATCH.]

NEW YORK, June 11.—There is no telling where this radio craze will end. Now it's the "radio honeymoon."

Sherman Holt of San Bernardino, Cal., and his bride, who until a few days ago was Miss Evelyn Jackson of Paterson, N. J., are radio honeymooners—but not from choice.

Holt, proprietor of an Angora goat ranch in California, blames all his troubles on daylight savings. He booked passage for his bride and himself on the steamship George Washington, which sailed from Hoboken yesterday afternoon. He found it necessary to make a business trip to Philadelphia before going aboard. He arranged with Mrs. Holt to go aboard the liner, where he would join her shortly before sailing time. But a daylight saving railroad time table confused Holt and when he reached the pier the steamship was well down the harbor. Officials of the United States line, when Holt told them his plight, sent Capt. Moore of the George Washington a radio message to relieve the bride's mind and Holt took quarters in a Broadway hotel which has radio receiving apparatus. Arrangements are being made whereby the bride may whisper sweet nothings to the impatient bridegroom, who will follow her by the next boat, June 14.

MRS. EDWARDS A. KAHN

[EXCLUSIVE DISPATCH.]

INDIANAPOLIS, June 11.—Mrs. Alice Kahn, 40 years of age, wife of Edward A. Kahn, formerly president of the Merchants' Association, is dead from an operation.

Prominent St. Paul Man Dies

[EXCLUSIVE DISPATCH.]

ST. PAUL, June 11.—W. G. Whitehead, 67 years old, pioneer St. Paul business man and prominently identified with the Episcopal Church, is dead.

Now that it's all over!

SHRINERS and Rotarians have wended their happy way. Who's to take their place now? For more unadulterated pleasure, night after night, you can do no better than procure a

Starr Phonograph

As a reproducing instrument there is none better made than the Starr Phonograph, while the broad range of selections in GENNETT Records enables you to have at your command any kind of music you desire—Jazz or Classical, Sacred or Popular, Songs or Instrumental. And there are terms to suit your convenience. Phone Main 5534 and we'll tell you how.

The Starr Piano Company
—Starr Building—
630 South Hill Street Los Angeles

Whispoods for the Young Fellow

You can't go wrong on Whispoods

They're neat They're dressy Everybody is crazy over them.

America's Smartest Clothes

Scott Bros

425-427 South Spring

Whispoods in sport and conservative models in olive, tan, gray, $35 to $55

Models for everybody including the stout fellow—

White Flannel Trousers $6.50 to $12

Straw hats, $2.50 to $6

PYORRHEA

$2 CURED $2 PER TOOTH

Hundreds of satisfied patients will testify to my (10 power) success as a

PYORRHEA SPECIALIST

I can save your teeth when other dentists would extract them.

Consultation and Expert Diagnosis **FREE!**

Modern X-Ray Equipment

DR. BAKER

Hours 8:30 to 6
586 S. BROADWAY
Rooms 201-4—Phone 12021

T. FOO YUEN, HERBALIST

Est. in Los Angeles 25 years

FOO & WING HERB CO., Inc.

203 South Olive Street. Tel. 60621.
T. Foo Yuen and Wing, Managers.
You are invited to call.

Chinese Herb Remedies are guaranteed, edged as world-famous remedies in all diseases.

KILLED AND INJURED IN SISKIYOU SMASH

[BY A. P. NIGHT WIRE.]

YREKA, June 11.—Jehu Hayworth and Otho Wilkins were killed and Mr. and Mrs. Stanley Russ were injured when their automobile was struck Friday by a passenger train of the Dorris and Weed Branch of the Southern Pacific at Bray, Siskiyou county. Earlier reports of the accident erroneously gave the dead as Wilkins and Russ and the injured as Mrs. Russ and Hayworth.

Fake Oil Stock Sale Charged

[EXCLUSIVE DISPATCH.]

DES MOINES, June 11.—James Donoghue, a retired farmer living at the Iowa Hotel, has filed information against James McCooma, accusing the latter of selling him $6000 worth of fake oil stock. The alleged stock salesmen cannot be located.

Sues for Oil Stock Purchases

[EXCLUSIVE DISPATCH.]

ST. LOUIS, June 11. — Rudolph Eldracher has filed two suits to collect $28,600 for oil stock which he alleges was sold to him in violation of the blue sky law of Missouri, gaming as defendant the Delco Oil and Gas Company and the Marquette Oil Company.

AUCTION

To Be Conducted by Members of Los Angeles Auctioneers' Association. The Times is the Official and Exclusive Newspaper Advertising Medium for the Association.

AUCTION

Today, 2:30 p.m.
Ninth Class Residential Lot
In Burbank
Facing on Tujunga Ave.
Fourth lot north from Sixth.
ONE-THIRD CASH.
Drive to Burbank and follow 6th to Tujunga. Four blocks from First National Bank.

AUCTION TOMORROW, 10 A.M.

Today 11 A. M.
Splendid 5-Room Bungalow
3744 Maple Ave.
A Real Good Investment
Drive South on Maple to property.

EXQUISITE FURNISHINGS OF WILSHIRE DISTRICT HOME
678 S. Irolo—1 block from Ambassador
OPEN FOR INSPECTION TODAY FROM 1 TO 5 P.M.

To be sold piece by piece, consisting in part of 2-piece tapestry overstuffed parlor set; 3-piece mahogany velour parlor set, mahogany tip-top table; mahogany player piano, Polychrome lamp, hand-embroidered screen (5 fold.) Italian marble bust, Onyx pedestal, carved dining-room suite (7 chairs, 60-in. table.) 2 mahogany bedroom suites, 1 ivory bedroom suite, porch bedroom furniture, glassware, silverware, rare oil paintings, pictures. Beautiful Oriental and domestic rugs, linens, dishes, gas range, etc., etc.

Late 1921 Lexington Stilwell touring car, California top, disc wheels. Car in A-1 condition, will be sold at 10 o'clock.

Sale imperative. Property just sold—furniture must be removed day on sale. Drive out Wilshire to Irolo—south to 678. Take Highland car to Irolo—north to 678.

C. H. O'Connor and Son Auctioneers
626 Pantages Bldg. (Where 7th Crosses Hill) Phone 826451

AUCTION TODAY 10 A. M.

JUNE 12TH
At 1034-38 So. Figueroa St.
Take West 11th St. Car

Magnificent three-piece overstuffed tapestry living-room suite; three-piece overstuffed velour suite; several mahogany rockers and choice EDISON DIAMOND DISC and Columbia talking machines. Mahogany and oak library tables. Electric floor and bridge lamps, mirrors, pictures, mahogany and oak dining-room suites including sideboard tables, Italian walnut bedroom suite of 5 pieces; Mahogany and Walnut bedroom suites; several odd dressers, dressing tables and chiffoniers; brass and enamel beds; White drop-head sewing machine; a large assortment of rugs and carpets; linoleum; gas ranges, kitchen utensils, and many other articles of interest.

ALL-DAY SALE. LUNCHEON WILL BE SERVED TO MY PATRONS AND GUESTS AT NOON.

LEWIS S. HART
Los Angeles' Progressive Auctioneer—618-34

t's all over!

d Rotarians have happy way. What's e now? For sheer, easure, night after o no better than se-

honograph

instrument there is de than the Starr the broad scope of NNETT Records en- at your command you desire—Jazz or or Popular, Songs or d there are terms to ience. Phone Main ll you how.

r Piano Company

South Hill Street Los Angeles

Bu

It costs no more than a cheap substitute

MacLAREN'S PIMENTO CHEESE

MAC LAREN CHEESE

5

DIXIE

You See Them Everywhere

-CUPS-

INDIVIDUAL DRINKING CUP CO.

Stabbed by Neu

Many people suffer from dreaded, commonly called "neuralgia." The pain is sharp, quick, darting, usually in the forearm, small of the back or thigh and leg to the knee. It is a mistake to think it is necessarily neuritis, which requires rest. No matter where you have pains or what caused them, quick relief will be found in Sloan's Liniment. Rub it in gently, but thoroughly, and in a few minutes the pain is gone. Sloan's Liniment takes the congestion out of the sore spot, stimulates the blood to normal circulation, and relieves the pain. Don't suffer any longer. Get a bottle today. Keep it handy for any aching muscle or joint. Mrs. Chambers, 726 Fourth St., Racine, Wis., writes: "I had neuralgia in my shoulder and arm for two years. I used Sloan's Liniment and it relieved me in a few minutes. I have used it for other pains and it has never failed to relieve me." Sloan's Liniment kills pain. At all druggists, 35c, 70c, $1.40.

Sloan's Liniment

Kills Pain

Theaters, Amusements, Entertainments

ILLER'S THEATER— Main Near 9th

TODAY, TUESDAY AND WEDNESDAY ONLY

Cranc "The Trap"

Cross Roads of N. Y. Looks Like Another 'Mickey.'"

FIRST SHOWING THURSDAY EVE., 8 P.M.

JACK BENNETT'S The CROSS ROADS OF NEW YORK

The Supreme Achievement of Comedy

CAST

Kathryn McGuire, Ethel Terry, Charlie Murray, Herbert Standing, Mildred June, Billy Bevan, Robert Cain, George O'Hara, Dot Farley, Eddie Gribbon, Noah Berry, Ben Deeln, James Finlayson, Raymond Griffith.

Produced by Richard Jones

A Stroll in Avenues of Mirth, Joy and Hilarity.

Popular Prices

Matinees 30c
Evenings 50c
Children 15c
Including Tax

Augmented Orchestra
Frank Kendall Director

ORNIA THEATER— Main at 8th

The Most Original and True-to-Life Comedy of the Year.

GOLDWYN PRESENTS

Colleen Moore AND RICHARD DIX IN REX INGRAM'S NEW SUCCESS "THE WALL FLOWER"

ALL THIS WEEK POPULAR ORCHESTRA CONCERTS DAILY.

Also Monty Banks Comedy.

MAN'S—THE PLAYHOUSE OF ORIGINALITY 3rd and Bdwy.

Jesse L. Lasky presents a Geo. Melford Production "THE WOMAN WHO WALKED ALONE"

DOROTHY DALTON

With Wanda Hawley and other stars

BROWN'S SAXOPHONE SIX

MAN'S RIALTO— WORLD'S MOST BEAUTIFUL LITTLE THEATER

GRAUMAN'S RIALTO

Oh, How All Humanity Loves Him and This Wonderful Human Picture

THOMAS MEIGHAN in "The Bachelor Daddy"

A Paramount picture with Leatrice Joy and Raymond Griffith. A Guarantee: This is the funniest picture in town—Best Picture." It is a laugh and complete answer to the cry for better pictures. Continuous from 11:15 a.m. to 11:15 p.m. daily. Matinees.

OSCO THEATER— Mats. Thurs., Sat., Sun.

OLIVER MOROSCO PRESENTS

th Week of "ABIE'S IRISH ROSE"

NEXT ATTRACTION—

HE BOOMERANG"

HERBERT RAWLINSON

in a picturization of Louis Joseph Vance's

"THE BLACK BAG"

LLY'S BROADWAY THEATRE—833 S. Bdy.

"Bali, The Unknown"

And Another Feature Production

Performances every afternoon 2:15 (except Monday.) Evenings, Wed. and Sat., 8:15. All seats reserved. Ticket offices, Fox Rialto Theatre, Tel. 13133 and 13934. FABA-LOUS FOXES, 116 E. Colorado St., Tel. Colo. 498. HOLLYWOOD, Hazel & Prince, 49 E. Colorado Blvd., Tel. Main 9142. Colonial Room, Ambassador Hotel, Tel. Hollywood 6111. San Gabriel bus

BARRICK

"TURN TO THE RIGHT"

A Rex Ingram Production with Alice Terry, Jack Mulhall, Harry Myers, and Buster Keaton Comedy.

Mat. 25c. Children 10c.

NTAGES— PANTAGES VAUDEVILLE ROAD SHOWS. EXCLUSIVE FIRST-RUN PHOTO PLAYS. MATINEE TODAY AT 2:15—CONTINUOUS, 1 TO 11 P.M.

Personal Appearance of Miss Mary Newcomb

ERELLA ROOF— "DANCING RACES" TONIGHT! THE LATEST NEW YORK CRAZE

FLASHES

RUNS AWAY WITH SHOW

NANA BRYANT, NEW LEAD, SHOWS LOTS OF DASH

By Grace Kingsley

There was a distinct flutter among the more ardent fans, down at the Majestic, just before the curtain went up, on "Buddies," yesterday, and even the blase ones and the casual visitors felt that something was happening. It was. A new leading lady, Nana Bryant, was the cause of all the palpitation. And from the first moment, when she ran in, clad in the quaint blue poilu uniform, we knew that success was hers. As Julie, she sang, she coquetted, she wept and the house was with her every minute.

Even the World War had its by-product of human comedy, and George Hobart's "Buddies" is going to live a long time, because it is essentially comedy, though it has a thread of melodramatic plot. And because it shows our soldier boys in their moments of social life, when they could be human beings, far from the sound of guns, all during occupation of a little Brittany village.

These were no soldier boys beating their breasts and hollering, "Give me liberty or give me death." They struck no flamboyant attitudes. They kidded each other, they sang songs, they beat up the villain, they fell in love. Indeed, the romance of the piece, a sort of double-barreled romance, is both quaint and charming.

Such plot as there was involved the claim of a crooked restaurant-keeper. Said claim was made to the mother of a dead French soldier who had won the Croix de Guerre. The restaurateur charged her son had stolen from him, but that he would forget it if Julie would marry him. A counter-plot concerns the mix-ups of two pairs of lovers who misunderstood each other.

The performance of the Wilkes players was smooth and thoroughly pleasing, despite barely two weeks' rehearsal. However, the comedy might be snapped up a little.

Miss Bryant revealed herself mistress of tears, as well as of laughs. She has subtlety, as well as power. Her voice in the musical numbers which she sings, is very clear and beautiful.

There is a big array of musical numbers, of course. The boys sing and the heroine sings. But the songs are for the most part quite a natural part of the production, and even where they aren't they are so well done you don't mind, and the music, written especially for the play, is catchy.

Another newcomer who is destined to make a big success is Cliff Thompson, who radiated both personality and deft artistry in the rather trying role of Babe, who simply cannot propose to Julie.

Edward Everett Horton was at home in the role of Sonny, a part rich in comedy effects. Of these Horton makes the most. Franklin Pangborn surprised by revealing a rich, mellow and well-trained voice in his song numbers, and as usual made his role, that of Buddy, his own.

E. Forrest Taylor was perfectly cast as Biff, the sergeant. A very fine bit of acting was done by Fanchon Everhart as the mother. Jack Vosburg did a fine bit as Rube; Fred Cummings stole laughs as Able, and Hado Lowry, Priscilla Wilde, Winona Wilson and Stanley Taylor pleased. In each part Norman Feiusier is proving himself, he plays a finished character actor. The other parts were nicely done.

COLLEEN MOORE IS BRIGHT WALLFLOWER

It is interesting to watch the youngsters of the screen grow and develop and find themselves. And Colleen Moore is one especially interesting child. Sometimes she has been good and sometimes she has been bad in her plays, but at last, in "The Wallflower," she seems to have struck a vein which is perfectly suitable. Moreover, that vein is delicately distinctive.

If they will continue to give her more roles of this sort she will achieve a very high place for herself among screen comediennes. And, moreover, a unique place. Because nobody ever has struck exactly that quaint, charming, amusing, teary quality before.

The opening events of "The Wallflower" form a poignant tragedy of young girlhood to those women who do not forget. How very exactly Rupert Hughes, the author, senses all these things, by the way!

The heroine is a boarding-house keeper's daughter and, according to a subtitle, it is her mother's idea of bringing up a child to "keep her squelched in the dark," as they do potatoes and onions. Otherwise she might turn into a useless "rose or peach." So, of course, when daughter gets a chance to step out, she merely, to continue the figure, "puts her foot into it."

A college boy plays a trick on another college boy and she is invited by mistake to a junior prom. She is awkward in her finery and from her inexperience, and the tragedy comes when she overhears the boys telling one another how very impossible she is. She runs away and tries to commit suicide—when along comes Prince Charming and a nice girl, who rescue her.

It's the old Cinderella tale, of course, and does not at all come up to Hughes's "Hold Your Horses" up to Hughes's "Hold Your Horses" quaintness, delightful comedy and, most of all, that rare and radiant Colleen. Gertrude Astor, Richard Dix, Tom Gallery, Dana Todd and others do excellent work.

A peach of a Warner Brothers comedy, having to do with the introduction of the much-maligned Ford into the cannibal isles, adds greatly to the program.

"FOOLISH WIVES" STILL SHOWING

"Foolish Wives," written, directed and starred in by Eric Von Stroheim, is now in the second week of its showing at the Alhambra. The sets complete even to the Monacan street cars, the uniforms of the Monacan soldiers, police and firemen, and the monograms on the table linen in the Hotel de Paris are a background for the colorful action of the picture and the odd types Von Stroheim has brought to life. The story concerns a bogus Russian nobleman, "Count Sergius Karamzin" and his two accomplices, the "Princesses Olga Vera Petschnikoff." These three international adventurers occupy a costly villa at Monte Carlo and prey upon wealthy visitors among the throngs which infest the Riviera.

REVIEWS

INSPIRED BY "R.L.S."

"FOOLS FIRST," A POLICE STORY, THAT WHIRRS ALONG

By Edwin Schallert

Thank goodness, he doesn't get serious about it—Marshall Neilan. If all producers of crook plays followed his example, we'd enjoy the output, which is perennial, a lot more.

There's nothing heavy about "Fools First," which is showing this week at the Kinema. It's as aloof and free from sentiment as the Robert Louis Stevenson quotation which inspired the title and the story. "I have seen wicked men and fools—many of both, and I believe that both get paid in the end. But the fools first."

You can catch the idea from the quotation. It needs a moment of thinking. But that's the beauty of it. When it dawns on you, there's a big wallop.

You've known a person or two, no doubt, who got away with a lot of things, because they happen to be clever. They never seem to lose, no matter what means they employ, because they're too shrewd. And you know, too, perhaps, some fairly smart chap who blunders, and gets nipped while the others escape.

But the question is—who has the best of it in the long run?

That's what "Fools First" answers in its light, casual and entertaining way.

Pictures are pictures, but Neilan pictures are generally something better than a mere string of pretty scenes. They're an interpretation of an idea. They inveigle you into thinking that you're watching something really happen, instead of looking at a movie.

What particularly allures a blase photoplay fan about "Fools First" is the tempo. The whole of the action moves swiftly, and with lots of surprises, toward a very satisfying objective—regeneration. Hokum there is—plenty of it—but it's rather unconventional hokum. And the fact that the characters are fashionable, instead of rough necks, takes a lot of the sting out of the commonplaces of plot.

We rate the acting as top notch. The best, we take it, is by Claire Windsor as Ann Whittaker, the character portrayal of Claude Gillingwater, some dramatic moments of Raymond Griffith, and the sincerity of Richard Dix. Miss Windsor seems to evince just the right subtlety in concealment of true character behind a mask. Griffith puts over some brilliant stuff in melodrama. George Siegmann, Helen Lynch and George Dromgold are all excellent.

"Fools First" is a rattling good police story, told in super-six style.

Touching on the Sins of the Fathers

Accused of violating the sanctity of another man's home, Tommy Carteret calmly admits his guilt, rather than have the shame light upon his father, who is the real interloper. And so, leaving the girl he is to marry, his naughty father and his friends, he goes out of the house with a small handbag and the aggrieved husband, promising to remain in exile until the latter's death.

With this promising situation "The Face Between," Loew's feature for the week, opens on what must be a somewhat astonished audience. One would imagine that the astonishment might increase as time and the film go on.

After arriving in a small settlement in the Southern mountains, and setting himself up luxuriously in a log cabin, young Carteret finds drama literally piling up upon him. In the first place, there is a girl in the neighborhood who is so thoughtless as to fall in love with him, not seeing that her hero's Byronic gloom is genuine, and that he wants none of her.

In the second place, there is a village blacksmith, who loves this rural beauty. There are complications, culminating in a tar-and feather party, with Tommy Carteret the prospective recipient of this time-honored rite of hospitality. But the girl saves him, and as circumstances look rather against her, Tommy agrees to marry her at the point of her father's shotgun, as an expeditious way out of two dilemmas.

But at that precise moment in rushes a messenger with a Western Union. The aggrieved husband has died; his wife has confessed all; Tommy is wanted very badly at home by a certain young lady. It is very dramatic. Obviously now, the mountain girl must be got out of the way. So the blacksmith very obligingly shoots her from ambush, by mistake one hopes; and thereafter wounds the hero. The rest is, of course, convalescence and reunion.

The only comment possible to make on such a thing is to express wonder that Bert Lytell should have starred in it, or that Metro should have produced it. "The Face Between" cannot help the reputation of either very much. And Bert Lytell has been doing some very good work lately, too.

Loew's vaudeville stacks up fairly well, having at least two acts that are strong—the first and the last, acrobats and a mind-reading stunt with oriental effects.

"GRANDMA'S BOY" IS PREVIEWED IN EAST

New York had a glimpse of Harold Lloyd's picture, "Grandma's Boy," and New York liked what it saw, according to advices received from the East. The picture, which had its world premiere at the Symphony Theater here, was given a preview in the eastern cities, and was heralded by critics as one of the greatest screen comedies.

Much interest has been taken in the Los Angeles showing. Letters have been sent in by eastern exhibitors to the theater, seeking to verify the reports of the splendid impression it has made. These letters apparently have been stimulated by the recommendations which tourists and others have written to their friends in the East.

"Grandma's Boy" has now been running for five weeks, and looks good for at least two or three more. It is undoubtedly Lloyd's biggest success to date.

ROSENFELD DELIGHTS

Violinist Plays Mendelssohn Concerto at Grauman's

The violinistic art of Josef Rosenfeld, the pianistic excellence of Anna Vognar's playing stood out prominently in a program of high average yesterday morning at Grauman's. Also attractive were the beauty of Mary Alice Whipple's singing and the instrumental successes of Rocco Donatelli, saxaphone; Powell Van Loan, trombone, little George Pepper, a six-year-old violinist, Elvira Tanzi, a diminutive and gifted harpist, and Louis W. Yackel, in Scotch songs and kilts. The dancing act provided by Lenore Scheffer and Harry Losee was of professional finish and grace and charm. It was an assemblage of "old-time dances" which, in their decorum and beauty, rebuked the dances of today.

Rosenfeld played the first movement of Mendelssohn's violin concerto, the orchestral score being represented by R. Fulton Bar at the piano. The ensemble was splendid and revealed sympathy on the part of both performers. It was agreed, however, that the accompanist might have played heavier without doing violence to the soloist's pure, resonant tone.

Henry Murtagh, as always he does, distinguished himself in a repertoire of Wuriltzer selections, the most pleasing of which were the Schubert Serenade, the Chopin E flat "Valse Brilliante" and Murtagh's own transcription of Molloy's "Just A Song At Twilight."

Grauman's orchestra, under the direction of Bakaleinikoff, played Sullivan's music to "The Mikado."

PICTURE ACTRESS ENTERS CONTEST

The motion-picture industry is not to be without its representatives in the contest for queen of the national encampment of the Spanish-American War Veterans to be held here in August.

Miss Beatrice Jamison of United studios has been chosen as one contestant for the film folk.

The entrant has been assured the support of the studio attaches and is being actively aided in the race by Harry Wilson, publicity director for Jackie Coogan, and Harry Brand of the Joseph M. Schenck productions.

Seven other girls already have taken their place on the chalk line. All are representatives of big concerns or organizations in Los Angeles.

The winner will be crowned queen of the celebration at a coronation ball to be held at the Ambassador Hotel the night of July 29. In addition she will be given a $1500 motor car.

Other contestants besides Miss Jamison are: Miss Eloise Johnson of the County Employees' Association, Miss Lucille Newton of the Retail Druggists' Association, Miss Alice Greenman of the Ambassador Hotels System, Miss Hyacinth Brown of the Union Pacific System, Miss Grace Mulehahey of the Southern Pacific Lines, Miss Betty Waller of the Hellman Commercial Trust and Savings Bank, and Miss Jessie Martin of the City Hall.

Kathlyn Williams Returns

Kathlyn Williams and her husband, Charles Eyton, will arrive from China, on the 20th inst. They have been in the Orient. Miss Williams will at once commence work in an important role in William De Mille's Paramount production of "Clarence."

Theaters, Amusements, Entertainments

MASON OPERA HOUSE— WED. MAT. 50c to $2.00 SAT. MAT. 50c to $2.50

SEASON'S SUPREME SUCCESS!

2nd Final Week Begins Tonight

SIGNIFICANT ENGAGEMENT NOTEWORTHY DRAMATIC EVENT

MR. JOHN DREW ERNEST LAWFORD BETTY LINLEY THE CIRCLE MRS. LESLIE CARTER JOHN HALLIDAY ROBERT RENDEL

W. SOMERSET MAUGHAM'S MASTERPIECE

NEXT MONDAY NIGHT, JUNE 19

Seats Thursday, 9 A. M. Mail Orders Now

The Greatest Dramatic Festival of Many Years

HENRY MILLER BLANCHE BATES

In the New Comedy

"Her Friend the King"

By A. E. THOMAS and HARRISON RHODES

With a large and distinguished company in a number of plays direct from their record-breaking season in San Francisco.

Prices—Nights, 50c, $1.00, $1.50, $2.00, $2.50, $3.00; Saturday Matinee, 50c, $1.00, $1.50, $2.00, $2.50; Wednesday Matinee, 50c, $1.00, $1.50, $2.00.

LOEW'S STATE— Bdwy. at 7th

Loew's STATE

NOW SHOWING

BERT LYTELL

in the Metro Screen Classic

"THE FACE BETWEEN"

POPULAR VAUDEVILLE

Headed by JOVEDAHH DE RAJAH

The Hindu Mental Mystic, Answers All Questions

DON PHILIPPINI'S ORCHESTRA

Continuous Daily—11 A.M. to 11:30 P.M.

MISSION THEATER— Broadway at 9th

MISSION

LAST TIMES FRIDAY

The World's Most Thrilling Adventure Romance

"MONTE CRISTO"

BEG. NEXT SATURDAY, JUNE 17TH, 11 A.M.

WM. FOX PRESENTS WORLD PREMIER OF

"A FOOL THERE WAS"

THE NEWLY PRODUCED AND MODERN VERSION.

DALTON'S BROADWAY THEATRE— Bdwy. Bet. 5th and 6th

DALTONS BROADWAY THEATRE

The Talk of the City

"The Sign On The Door"

Reserve Your Seat Now. Phone 11581

IT'S THE BEST IN SPOKEN DRAMA.

Presented by Smith-King Players

With BETTY BRICE and ANTHONY SMYTHE

STARTING SUN. MAT., JUNE 18—"UP IN MABEL'S ROOM."

Mats. Wed., Thurs., Fri., Sat. and Sun., 25c and 50c. Nites, 25c to $1.00.

MAJESTIC THEATER— MATINEE WEDNESDAY 2:15

Mats. Sun., Wed. and Sat., 25c and 50c. Eves., 50c to $1.00.

THOMAS WILKES PRESENTS

George V. Hobart's Broadway Success

"BUDDIES"

With NANA BRYANT and EDWARD EVERETT HORTON

HIP— Vaudeville

ANTONIO MORENO In "A GUILTY CONSCIENCE" NOW PLAYING

—BIG ACTS— ECLIPSE COMEDY FOUR

Continuous Daily 1 to 11—Sunday 12 to 11 p.m.

CLUNE'S Broadway 528 S. Bdwy.

HAROLD LLOYD In "SWING YOUR PARTNER" NOW PLAYING

"THE LYING TRUTH" With TULLY MARSHALL, NOAH BEERY, MARJORIE DAW and PAT O'MALLEY.

BASEBALL— Washington Park

LOS ANGELES vs. OAKLAND

TODAY — GAME CALLED AT 2:30

GORE'S BURBANK THEATER— Main at 6th

LEE "BUD" HARRISON and 75 Others.

HI JINKS NEW MUSICAL COMEDY HIT, "ESQUIMO ISLE"

FAMOUS BEAUTY CHORUS—ILLUMINED RUNWAY—COOL 1 TO 11.

Theaters, Amusements, Entertainments

ORPHEUM— VAUDEVILLE

Orpheum

ORPHEUM CIRCUIT VAUDEVILLE

Seats on Sale 7 Days in Advance

Buy 'em early

THE BIG SHOW!

—One glance at Trixie proves it. Look it:

Beginning Monday Matinee

TRIXIE FRIGANZA

"MY LITTLE BAG O' TRIX"

By Neville Fleeson & Albert Von Tilzer

BILLY FRAWLEY & EDNA LOUISE

"It's All a Fake"

MINSTREL MONARCHS

An Unique Offering

MARGA WALDRON

Premier Danseuse with George Halprin

THE LUSTER BROS.

Unique and Extraordinary

Julian—HALL & DEXTER—KATHLEEN

"It'll Kill Him"

MASON & SHAW

"All for a Girlie"

TOPICS OF THE DAY—AESOP'S FABLES

SHEILA TERRY & CO.

"MAY & DECEMBER"

With William Goodall and Roy Seedley

Mat. Daily, 15c to 50c; Nights, 15c to $1.25; Ex. Sat. and Sun. Tel. 10477—Main 977

HILLSTREET THEATER— 8th and Hill

The Pride of Los Angeles

HILLSTREET THEATRE

Phone Pico 6440. JUNIOR ORPHEUM CIRCUIT Eighth and Hill.

12:45 NOON—CONTINUOUS—11:30 P.M.

VAUDEVILLE AND PHOTOPLAYS

2:04, 6:30, 9:00 p.m. 1:05, 4:30, 8:00, 10:30 p.m.

LOS ANGELES' GREATEST SHOW

PERCY BRONSON and WINNIE BALDWIN

Present "VISIONS OF 1972"

CLINTON SISTERS Cartooning in Dancetand

RAY FERN and MARIE A Vaudeville Diversion

CERVO and MORO "Turbo and Napoli"

Ben RUBIN & HALL, Chas. In "Ida Wanna"

James Doyle Meets Evelyn Cavanaugh In "The Lobby"

Exclusive photo showing ELAINE HAMMERSTEIN In "Handcuffs or Kisses"

A Delightfully Humorous Story Filled with Action and Incident

Kinograms Comedy, "Tuesday Takes a Chance"

Elysia Bexley

28c Matinees 40c | 40c Nites and Sat. Mat. 55c | Sat. Nites and Sundays 55c | Children Any Seat 15c

No Reserved Seats Prices Include Tax Elevator to Balcony

KINEMA THEATER— Grand at 7th

GRAND AT 7TH KINEMA Theatre

Marshall Neilan's

Now Showing "FOOLS FIRST"

RICHARD DIX CLAIRE WINDSOR CLAUDE GILLINGWATER RAYMOND GRIFFITH

The Sherwoods Are Coming!!

SYMPHONY THEATER— Broadway at 6th

SYMPHONY BROADWAY AT 8TH ST.

HAL E. ROACH presents WORLD PREMIER HAROLD LLOYD GRANDMA'S BOY

HIS LATEST, GREATEST AND LONGEST PRODUCTION

FIFTH WEEK NOW PLAYING

POSITIVELY WILL NOT BE SHOWN IN ANY OTHER THEATER THIS SEASON

PHILHARMONIC AUDITORIUM— FIFTH AT OLIVE. TEL. PICO 5464.

AUDITORIUM BUILDING

Matinees Daily Ex. Sunday 25c Nights 50c Children 10c Always

THIS WEEK

WILL KING

—IN—

"POOR PAPA"

A GIRL REVUE WITH 50 PEOPLE

"BEST VALUE IN AMERICA"

Matinee Today . 25c

Children 10c

ALHAMBRA— Hill St. Bet. 7th & 8th

ALHAMBRA Von Stroheim "Foolish Wives"

DE LUXE THEATER OPPOSITE WESTLAKE PARK MONDAY, TUESDAY, JUNE 12 and 13

"THE SHEIK'S WIFE" With Special Cast

WHERE TO FIND IT

Commercial Guide to Great Southwest

Manufacturing - Wholesale - Financial - Specialties

DOCK NO. 2

IN ANSWERING THESE CARDS MENTION THE COMMERCIAL GUIDE

ABSTRACT, TITLE COMPANIES
California Title Insurance Co., 818 W. Fifth st. Phone 10170—Main 3254.
L. A. County Title Co., 118 Temple st., corner New High. 14790.
Pioneer Abstract & Trust Co., 211 N. Broadway. 62344. (Covers L. A. county.)
Riverside County Title Guaranty Company, [illegible] Main st. Pennsylvania Block, Riverside.
[illegible] guaranteed titles. State Forum Title Co. Pico 1112. 326 California Bldg.

ABRASIVES—WHEELS, STONES
Pacific Abrasive Supply Co., 1027 S. L. A. 821866. Dist. The Carborundum Co.

ACCOUNTANTS
MacLeod, A. D., I. N. Van Nuys Bldg. Pico 2606. Public accountants and auditors.
Stephen & Webster, Wright and Callender Bldg. Pico 4808. Audit, systems, tax serv.

ACCOUNTANCY SCHOOLS
Accountants' Educational Institute, 620 Black Bldg. 12134. Book-keeping, higher accountancy.

ACETYLENE GEN'T'RS, SUP'S, ETC
Acetylene Generator Mfg. Co., 3621 South Park. Generator and welding apparatus, supplies.

ADDING & CALCULATING MACH.
Adding Machine Emporium buys, sells, rents all makes. 1100 S. Hill. 67022.

ADDRESSING MACHINES
Addressograph Co. Phone Broadway 773. 708-7-9 Pacific Electric Bldg.
Elliott Addressing Machine Agency, Wm. L. Harris, Mgr., 116 Home Bldg. 11846.

ADVERTISING—OUTDOOR DISP.
De Montin, John Co., 114 E. Ninth. Walls and Bulletins.
Electrical Products Corp., 1128 W. 16th. West 7900. Electrical and theatrical supplies.
Foster & Kleiser Co., 1550 W. Washington st. Phone West 7200.

ADVERTISING SERVICE
[illegible], advertising art service. [illegible]
Columbia Art Studios. Advertising artists. [illegible]

AMBULANCE SERVICE
Garrett Bros., 1227 S. Flower. Phone: Main 72.
[illegible] Co., 1142 S. Flower. Phone: Pico 2185. 12110.

APARTMENT HOUSES
Almeda, 2205 W. 6th. [illegible]
[illegible]

APPRAISERS
Morrill, Leonard, State inheritance taxes, Washington Bldg. [illegible]
[illegible]

ARCHITECTS
E. W. Stilwell Co., bungalow books, building plans. 910 California Bldg.
[illegible]

ARCH SUPPORTS
Harris, Harry J., 425 S. Spring. 12401. [illegible]

ART GOODS, ANTIQUES, ETC.
[illegible]

ASSOCIATIONS, SOCIETIES, ETC.
[illegible]

AUTOMOBILE ACCESSORIES
Carpenter & Jackson, 1227 S. Olive. Bdwy. [illegible]
[illegible]

AUTO BRAKE LINING
[illegible]

AUTOMOBILE DISTRIBUTORS
[illegible]

AUTOMOBILE DIES, TOOLS
[illegible]

AUTOMOBILES FOR HIRE
[illegible]

AUTO GLASS, W'SHIELDS, ETC.
Ideal Windshield Co. Glass replacement, windshield repairing. 949 W. Washington. 23017.
John Murta Glass Co., 1368 Wall st. 22665. Sedan and curtain lights.

AUTOMOBILE IGNITION
[illegible]

AUTOMOBILE INSURANCE
Auto Club of So. Cal. (Ins. at cost.) 1344 S. Figueroa. [illegible]
Inter-Insurance Exchange, 1344 S. Figueroa. [illegible]

AUTOMOBILE PAINTING
[illegible]

AUTO—PISTON RINGS
[illegible]

AUTO PARTS MFRS.
[illegible]

AUTO RADIATORS
[illegible]

AUTOMOBILE REPAIRING
[illegible]

AUTO—SHOCK ABSORBERS
[illegible]

AUTOMOBILE TOP MFR.
[illegible]

AUTO TRACTOR, ENGINES, EXCH.
[illegible]

AUTO—VULCANIZING EQUIP.
L. L. Caldwell Co., Hammar, Pacific, [illegible] Molds. 2405 S. Main st. South 442.

AUTO & WAGON BODY BLDRS.
Frank Nogues Commercial Auto Bdy Works, 227 E. Market st. Pico 598.

AUTOGRAPHIC REGISTERS
Standard Register Co., 420 Mason Bldg., 4th and Broadway. Phone 12977.

AWNINGS—TENTS—CANVAS
Colvin's Serv. Awning Co., 5120 Wilshire Blvd. at Cahuenga. Awning Specialists.
Progressive Tent & Awning Co., 124 So. L. A. Pico 5080. Res. & store awnings.
Pan Awning & Shade Co., 7404 Sunset Blvd. Holly. 7028.

BANKS & TRUST COMPANIES
California Bank, head office Broadway at 6th. 27 branches. Unexcelled bank service.
Citizens National Bank, 457 S. Spring. 10480.
Commercial National Bank of L. A., 401 S. Spring st. 10852.
Farmers' and Merchants' Nat. Bk. corner 4th and Main. Phones: Bdwy. 1240, 10128.
Highland Avenue Savings Bank, 6800 Santa Monica Blvd. A. S. Burrows, Pres.
Security Trust & Savings Bank. Resources $150,000,000. 5th and Spring st. L. A.
Union Bank & Trust Co., 740 S. Broadway. Main 5275; 60988.

BAKERS' & CONF'RS' SUPPLIES
So. Cal. Supply Co., 814 E. 3rd st. Pico 6800.

BANK, OFFICE & STORE FIXTRS.
Higgins Cabinet Works, 2816 S. San Pedro. Phone South 7480.

BAKERIES—WHOLESALE
Loyenickee, Jos. M., 977 E. 12th st. 23350.
Van de Kamp's Holland Dutch Bakers, factory, 237 Werlin Place. Main 7668.

BARBER COLLEGES
Moler Barber College, 422 E. Fifth. Main 2807.

BARBER SUPPLIES
L. A. Barber Supply Co. Beauty Parlor fixtures. New location, 353 So. L. A.

BARRELS AND COOPERAGE
Books A., 1512 E. 16th. Ph. 253-66.
Levine H., 140 Rio. Boyle 2782. Buy and sell. New and old.

BATHTUBS—SINKS—BASINS
Washington Iron Works, 1934 Sacramento st. 61621; Main 4079.

BATTERIES—STORAGE
California Battery & Ignition Co., Philadelphia batteries. Sunday service. West [illegible] W. Pico.
Edwards [illegible] batteries, 820 S. Los Angeles st. [illegible]
Matthews Bros. [illegible] Washington. 72008. Mfrs. battery plates and parts.
Wilson, C. E. 1717 W. 6th. 54077. "Willard" service station.

BEARINGS—BABBIT METAL
American Metal Bearing Co., 601 E. 3rd. Pico 4606. Bearings made to order.

BEARING MFRS.—METAL
Peerless Metal Bearing Co., 209 San Fernando Blvd. 81780. Die cast bearings.

BEARINGS—NEW & REGROUND
J. W. West, 1523 S. Grand. 22707. Annular ball, shafter roller, die cast, bronze back.
Pacific Ball Bearing Co. Fafnir ball and Bower roller. 413 W. Pico. Bdwy. 6108.

BEDS AND BEDDING
Boston Bedding Co., 2106 Maple. 20085. Furniture, mattresses, cushions renovated.

BEEKEEPERS' SUPPLIES MFRS.
The A. I. Root Co. Airline Honey. 1824 E. 15th st. 10188.

BICYCLES—SUNDRIES, REP'RS.
Angeles Cycle & Supply Co. 317 E. Main st.
Broberg, Nels T., cycle frame [illegible]
[illegible]

BOATS
[illegible]

BOOKS
Occult Book Shop. Theosophical, Rosicrucian, Metaphysical, etc. [illegible] 3rd and Broadway.

BOTTLE MANUFACTURERS
West Coast Glass Co. [illegible] Milk bottles only.

BRAZING, WELDING—ALL MET.
Aviation Welding Works, oxy-acetylene welders. [illegible]
Carter, [illegible] San Pedro st. Phone [illegible]

BRICK MANUFACTURERS
Compo Home Co., 2551 E. 28th. South 1892-J. Sand brick and mantle tile.

BLUE PRINTERS
Cal. Map. Co., Story Bldg. Phone 66694. Main 4297.

BRONZE BUSHINGS
Phillips Bronze Bushing Works. 1400 E. Washington. 24812.

BRUSHES
[illegible]
Fuller Brush Co., 302 Merchants Bldg. [illegible]

BUSINESS PROPERTY LEASES
[illegible]

BUSINESS SCHOOLS
Bell Shorthand, 425 Black Bldg. 66777. [illegible]
[illegible]

BUTCHERS' SUPPLIES
Meat market fixtures, [illegible] Otto Steinen Supply Co., 210 W. 3rd. 11792.

CABINET MAKERS
Harry L. Billman, 1164 S. L. A. 16298. [illegible]
Universal Cabinet Co., 233 W. First st. [illegible]

CABINET MAKERS—MILL WORK
American Woodworking Co., 117 N. Ave 18. 31101. [illegible]
[illegible]

CAMERA REPAIRING
Angeles Camera Repair Co., cinematograph specialist. Mason Bldg. Pico [illegible]

CAN MANUFACTURERS
Los Angeles Can Co., 201 San Fernando Road. Lincoln 880.

CANDY—WHOLESALE
"Rag Time" Chocolates, C. C. Brown, 623 S. Olive st. Broadway 1616.
Slater's, 106 S. Broadway. Main 3641. Chocolate dipping taught, wholesale and retail.

CARD INDEX SYSTEMS
Flash & Benedict, Inc., 544 Crocker st. 61045. Index cards, guides, folders.

CARPET CLEANERS
City Steam Carpet Cleaning Works, 2142 Sacramento st. Main [illegible]. Cleaning and rugs woven from old carpets.
Cala Myrna Rug Works, South 3442-J.

CARPETS, RUGS, LINOL'M—WHL.
Lindley, W. C., Linoleum and Carpet Contract Co., 1452 Maple. 23782.

CASH REGISTERS—EXCL. AGCY.
American cash registers, 2nd hand. Hallwoods, Nationals. J. B. Walker, 355 S. L. A. 65391.

CATERERS
Maurice Emphorie of Cuisine. Exclusive catering. 713 W. 7th st. 64476.
The Elite Caterers, 641 S. Flower, Pico 1578. Quality caterers and confectioners.

CEMETERIES
Evergreen Cemetery, Michigan and Evergreen. 41083. [illegible] 61342.

CESSPOOL CLEANING
California Cesspool Cleaning Co. Underground draining. Wilshire 1512—500107.

CHEMISTS—ANALYTICAL, CONS.
Chemical, metallurgical laboratory. [illegible] 278 W. First. [illegible]
Wilkinson-Burks, Copp Bldg. 318 S. Broadway. Oil, cement, water, soil. 820406.
Wrans, King & Co., 609 E. 3rd st. Main 4560.

CHILDREN'S AND MISSES' WEAR
Ruelhoff, F. B., infants' and children's wear. 735 E. Los Angeles st.

CHINAWARE—WHITE, HANDPTD.
Chapman-Baily Studio, 233 S. Bdwy. 10092. Wholesale and retail decorating.

CHINESE ART GOODS
Rare porcelain, Chinese rugs. F. Suie One Co., 349 W. 7th. 63220.

CHIMNEY SWEEPERS
Pedretta, J. (39th year.) Chimney sweeping and repairing. 19770. 1202 N. Main.
Durbin, F. A., chimney sweeping and furnace repairing. 2761 W. Pico 75217.

CHIROPRACTORS
Electro-therapy, dietetics, all drugless methods. Hours 1 to 4 or appointments. Ph. 15008. Boyle 545. Dr. Clara M. Maddry, 313 W. Third st. suite 213.
Hutchison, Dr. D. P. Chiropractor and optometrist. 442 Bryson Bldg. 11168. Garvanza 2016.
Nelson, Roy E., D.C., 618 Grosse Bldg. Phone 10374. Hours 10 to 5.

CIGARS & TOBACCO—WHLS.
Klingenstein Co., Home of Cinco. 417 E. 4th. 11094—Pico 185. 67471.
La CAL Cigar Co., 618 W. 6th. Ph. 801718. Mild Havana cigars.
L. S. Cigar Co., 203 N. Main. Ph. 64341.

CLEANERS AND DYERS
L. A. Dye Works, W. C. Williams, prop. Expert cleaners. 703 E. 8th. 64761.
Paramount Cleaning Service. Garments, rugs, kits, interiors. 1120 W. Pico. Bdwy. 3649.
Rex Dye Works, 119 W. 23rd st. 21627. Special $1.00 price on suits.

CLEANERS—HOUSE & WINDOW
American Window Cleaning Co. Main 228. 217 Union League Bldg.
From Garret to cellar in one day. The Acme Cleaners. Pico 1080.

CLOCK SPECIALISTS
Dayton, S. P., 714 Title Guarantee Bldg. 11763. Chime, bank and elec clocks.

COFFEE—IMPORTERS, ROASTERS
Earl Cowan Co., Inc., 405 E. 3rd st. Phones: Main 540—12290.

COLLECTION AGENCIES
Fletcher, Inc., 416 O. T. Johnson Bldg. Main 5809—67409. "Established 1912."

CONCRETE PRODUCTS—MFRS.
Concrete Lumber Co., 612 Black Bldg. Phones 13512, 63744. Concrete Lumber Products.

CONFECTIONERS' TOOLS & SPLS.
Cal. Comm'l Co., 425 So. L. A. st. 140-27. Soda Fountains, supplies.

CONSULATES
Consulate of Japan: Uzuo Oyama, Int. Bank Bldg. Phone 5800.
Mexican Consulate, Tajo Bldg. Ph. 673-27.

CONTRACTORS AND BUILDERS
Economic Home Building Co. system saves 50 per cent. 321 W. Third.
Ellipse Metal Products Mfg. Co., sheet metal contractors. 1851 Oak st. West 4490.
George M. Sunday Co., build better, cheaper. 601 N. Western ave. Holly 7532.
Mayo, L. T., building and designer. 53021. Black Bldg. 10221.
W. A. Hellman Construction Co., entire ninth floor Merritt Bldg. Pico 1156.

CORSET MAKERS
Sarlie, custom-made corset headquarters. 207 S. New Hampshire. Wil. 6815.
Dunn-Trafton, 612 S. Grand. 63628. Wade and Nulife corsets. Open evenings.
La Pacifia Corsets. Mrs. Alice E. Cross, Dist. Mgr., 818 Haas Bldg. Bdwy. 2510.
Nu-Bone Corset Headquarters, 630 W. 7th.

COSTUMERS, THEATRICAL GOODS
Temple Costume Co., 525 S. Broadway. Broadway 2465.

CURTAIN CLEANERS
Imperial Lace Curtain Cleaning Co., 1720 E. 14th. 26088. Also draperies, blankets.
Meyersen Curtain and Blanket Cleaners. "Ask your neighbor." 21736. 1417 Orchard.
Perley Curtain Cleaners; called and delivered; work guar. 5850 S. Main. So. 265.

CUTLERY GRINDING
Buirbery, cooks' and barbers' cutlery. L. Pedy, 106 E. First. Main 1718.

CYLINDER GRINDERS
Davis Mfg. Co., 1230-40 S. Flower. 68948. Expert in cylinder grinding.

DESKS
"CHAUTAUQUA" Combination, children's educational desks. 802 International Bank Bldg. 62014.
Los Angeles Desk Co., 848 S. Hill. 60081. Retailers, wholesalers, mfgrs. (7 floors.)

DETECTIVE AGENCIES
Eugene F. Sweeney, confidential civil and criminal cases. 504 S. Bdwy. 11173.
Dunn, Lesia A., Washington Bldg. 61121. Civil and criminal investigators.
Nick Harris Detective Agency, Pico 1282. 900 Pantages Bldg. Cable adr. Hardet.
Larry Bolger Detective Agency, Secrecy, efficiency. Phone day 11000, night 790097. Fay Bldg.

DIAMOND BROKERS
Ferguson, J. C. Diamonds bought for cash. 320 Baas Bldg. 62519.
Markwell & Co., 300-2-4 Citizens' Nat'l Bank Bldg. 5th and Spring. 15792.
Robbins, Willard F., 608 Title Guarantee Bldg. 14167. Perfect gems. (blue-whites.)
Weinstein, M., 601 Title Guarantee Bldg. Diamonds, precious stones, wholesale prices.

DISINFECTANT
National Sanitation Co. Insecticide, janitor supplies. 1212 W. Washington. West 1804.

DISINFECTORS, EXTER'IN'RS
Rex Rat Exterminator Co., 207 Douglas Bldg. 63637. Rats, mice, insects.

DOG BREEDERS, IMPORTERS
Black & Tan toy poms, Pekes, Griffs, toy spaniels. Caybee Kennels, Ltd. 3323, 6149 Huntington Dr.
Cocker Spaniels, Pekingese for sale, at stud. Knebworth Kennels, 5043 Huntington Dr. Garvanza 3608.

DRAPERY MANUFACTURERS
Drapery Shop, opp. Kinema Theater, 627 S. Grand. Main 3347. Draperies-Upholstering.

DRESS & GARMENT MFRS.
Bettie Apron Shop, house dresses, kiddies' clothes. 2301 West Pico street.
Johnson's Specialty Gingham Dresses made, $10; including material. Wil. 1267. 1308 W. 9th.

DRUG STORES
Hidalgo's Pharmacy, 303 N. Main. Main 9478. Mexican herbs and medicines.

DRY GOODS, ETC., WHOLESALE
Klein-Norton Co., 253 S. L. A. st. Pico 941—19911. Boys' clothing and notions.
McComas Dry Goods Co., 740-42 S. Los Angeles st. 60835.

EGGS—WHOLESALE
Mandell Egg Co., "Quality Eggs." 949 Central ave. 67280.

ELECTROLYSIS
Margaret Campbell, graduate nurse and needle expert. 807 Pac. Mut. Bldg. 61318.
Mabel Rosewood Smith, superfluous hair permanently removed without scarring. 401 Security Bldg. Bdwy. 559.

ELECTRO-THERA. & X-RAY MFR.
Electro-Therapeutic Appliance Co., 220 O. T. Johnson Bldg. 15756. Violet Ray Specialist.

ELEC. CONTRS. & BLDRS.
Gans Bros., 813 S. Spring st., 141 S. Main st., 835 S. Main st. 13742.
Golden State Electric Co. Contracting, supplies, repairing. 749 W. 7th. Main 1843.

EL. MOTORS—ALL KINDS, REP.
International Electric Co. Motors and machine work. 525 S. L. A. st. 63149.

ELEC. SUPPLIES—WHOLESALE
Ferre-Pettibone Co., 512 S. Bdwy. Main 937. Mfgrs. elec. lighting fixtures.

ELEVATORS
Otis Elevator Company, 300 E. 8th. 60285 or Main 1424. Nights or Sundays, So. 970-W or So. 5455-W or Wil. 4284.

EMBOSSERS AND ENGRAVERS
Harger, 121 W. 3rd. Ph. 19037. Plateless method of engraving.

EMBROIDERY & HEMSTITCHING
Eastern Embroidery Co., 630 S. Broadway. 65116. All kinds—see us.
Pleaston Emb. Co., 420 Haas Bldg. 67245. Pleating, Buttons, Hemstitching.
Fine Arts Embroidery Co., 108 W. 3rd. 18534. Dressmaking supplies.

EMPLOYMENT AGENCIES
A.B.C. Japanese Employment Agency, 322 Boyd. Main 1047—65718.
Eagle Japanese Emp. Agency, 624 W. 6th. 1852. All kinds of help furnished.
E. & I. Office Service Co., 505 Pac. Mut. Bldg., 6th & Grand Ave. Broadway 2040.
Hummel Brothers, Employment Agency, 116-118 East Second street. 10709—Main 8484.
The Pacific Japanese Employment Agency, 624 W. 6th. Main 1714—61078.

ENGINEERS—CONS., CONTR'G.
Apex Engineering Co. Hot Water Systems. 421 Pac. Finance Bldg. 12865.
Lippincott, J. B. Ph. 61163. 1104 Central Bldg.
Quinton, Code & Hill, 1112 Hollingsworth Bldg. Pico 411.
Young, F. J., Engineer and Geologist. 806-6-7 Story Bldg. Bdwy. 3272.

ENGINEERS & MILL SUPPLIES
Warren & Baily Co., 314 E. 3rd st. 60098. Pico 3626.

ENGRAVERS
Times-Mirror Printing and Binding House, 118 S. Broadway. Pico 700—10291.

ENGRAVERS—COPPER PLATE
A. F. Little Co., 426 S. Bdwy. Pico 3840.
Castle Co., 346 So. L. A. Pico 1716. Specialists steel die, copper plate.
Coast Engraving Co., 114 S. Spring. 820960. Copper plate specialists.
Francis H. Webb, Tajo Bldg. Phone 13167.
T. V. Allen Co., 824 S. Hill st. Phone 60088.

ENGRAVERS—PHOTOGRAPH
Brown, Caldwell & Ladd, 247 S. Bdwy. Phone 63551.
Wm. J. Brandenburg, 232 E. 4th st. Phone Main 3484.

ENGRAVING—PLATELESS
Bushor Plateless Eng. Co., 956 S. Grand. 65173. Social Stationery and Xmas Cards.

ENVELOPE DEALERS & MFRS.
Capital Envelope Co., 1807 E. 7th. Phone 64452.
Mail Order Printing and Envelope Co., 1222 W. 25th. Phone Vermont 8202.
Griffin Envelope Co., 150 No. L. A. 65166. Cal. high-grade envelopes. Special sizes.

ENVELOPE MANUFACTURER
Griffin Envelope Co., 150 N. L. A. st. 65166. High-grade envelopes, special sizes.

EXPERT HANDWRITING
Carlson, Milton. Questioned documents. International Bank Bldg. Main 3083.

FARM SPECIALIST
Agenzia Firri, 255 N. Main. 67878. Have buyers, small grape and fruit ranches.

FEED, FUEL & TRANSFER
Washington Feed & Fuel Co., 1300 W. Washington. West 118. 21082.

FENCES—BUILDERS, DEALERS
So. California Fence Construction Co., 5421 Stephenson ave. Boyle 2870.

FIRE APPARATUS
Pacific Fire Extinguisher Co., 227 E. 9th. Pico 2288. Automatic sprinklers. Fire apparatus.

FISH AND SEA FOODS
West Coast Sea Food Co., 136 Central ave. Broadway 2573—60711.

FLORISTS—WHOLESALE
Murata, S. & C., 380 S. Los Angeles st. Pico 120—62804. Also Florists' supplies.

FOOD SPECIALISTS
Taylor Tamale Co., 1310 San Fernando Blvd. Lincoln 2670—31168. Packers of Food Products.

FLOUR MILLS
"Vitimin," 307 Aliso. Ph. 13932. 100% Wheat Flour. Texture fine as any.

FRUITS & PRODUCE—WHLS.
K. & K. Produce Co., 809 S. San Pedro. 13964.

FUMIGATORS, BUG DESTROYERS
American Chemical & Fum. Co., 316 S. Figueroa st. Main 2017.

FURNACES, GAS, OIL, COAL
Ajax Engineering Co., 421 Pac. Finance Bldg. 12865. Domestic, Industrial Heating.

FURNITURE DEALERS, MFRS.
Home Upholstering Co., 2021 W. Pico. West 5087. High-grade upholstered furniture.
Fostrelli Bros. 2825 W. Washington. Columbia Phonographs and Records. Walnut, mahogany beds.
[illegible] 1836 San Julian. 22134. Household Furniture direct from Factory.

FURRIERS
Burger, Matthew, 808 W. 7th. 64582. Remodeling, repairing. Work guaranteed.
D. Pekoff, Furrier. Room 400, 424 S. Broadway. 16072.
Finley, F. R., 943 E. First st. 13040. Taxidermy, tanning, fur work.
[illegible] Broadway. 15482. Furs remodeled, cleaned. Summer rates.

GARAGES
Baker Garage, 735 N. Broadway. Bdwy. 7818. Towing service. General Repairing.
Boyd Street Garage, 510 Boyd st. 11972.
Grand Central Garage, 638 W. 5th. Main 300. Day and night storage.
H. & S. Garage, 2411 S. Vermont. West 7014. Authorized Buick and Ford service.

GARDENERS
American Service, Inc., 917 W. 10th. 866412. Lawns, garden work, lots cleaned.

GARDEN FURNITURE, ETC.
Cement fountains, etc. Miller Stone Co., 819 N. Western ave. Holly 771.
The Garden Co., arbors, garden seats, pergolas, fences. 607 W. Washington. 21419.

GARMENT MANUFACTURERS
Kiddies' Clothes Shop, children's clothes made to order. 528 W. Washington. 22648.

GAS STOVES, WHOLESALE
Hambly & Son, 1332 E. 7th st. "Lawson" and "Tappan Eclipse" brands.

GEMS—CUT AND UNCUT
Very reasonable prices. Golden State Gem Co., mfg. jewelers. 736 San Pedro.

GLASS MFRS.—DEALERS
John Murta Glass Co., 1368 Wall st. [illegible] windshields, deflectors, etc.
Troy Bros. Glass Co., 1323 S. Main. Pico 1274. Also framed mirrors.
Western Glass Products Co., 706-708 Hibernian Bldg. 64791. Glass cabinets.

GROCERIES—WHOLESALE
Conf. Ralph, 226 S. Los Angeles st. Main 278—66828.
Italian National Commercial Co., malt, grape juice, groceries. 173 N. Spring. 12904.
M. A. Newmark & Co., wholesalers only, cor. 6th & Alameda. 10179—Main 7979.
Vignolo-Giacomino Co., 177 N. Spring, importers, whls., retail. Pico 130—12811.

HALLS
Music-Art Studio Bldg. 233 S. Broadway, 233 S. Hill. Main 6300. 10083.

HARDWOOD FLOORS
Kinsgrade G. W., Co., 320 N. San Pedro. Bdwy. 1045.
Woodhead Lumber Co., 914 S. Main. Main 2448. Lay and finish floors.

HAT CLEANERS
Men's hats cleaned and blocked while you wait. 50c. 105 Court st.

HAT AND CAP MFRS.
Los Angeles Hat Co., 721 S. Hill. 63907. Mfgrs. of ladies' hats.

HAY & GRAIN—WHOLESALE
Standard Hay & Grain Co., 130 Macy. Ph. 11519. Hay consignments solicited.

HEATING—GAS, OIL, WATER
Gas floor furnaces. Ward Heater Co., 1814-16 Central ave. Phone Broadway 6541.
Pacific Gas Radiators, 814 S. Grand ave. 21530 or 13757.
Potter Gas Radiators. 5056 Pasadena ave. Garvanza 644.
Superior Heater Sales Co., 600 Metropolitan Bldg. [illegible] Bdwy. 502.
Unit System Heating & Mfg. Co., magic way. 1611 S. Main. Tel. 21460.

HERBALISTS
Cheng-thay Herb Co., T. J. Chong and T. S. Foo, Chinese herbalists. 938 S. Hill.
Foo & Wing Herb Co., Inc., T. Be Wing, Chinese herbalist. 906 S. Olive. 64601.

HONEY AND BEESWAX
The A. I. Root Company, 1824 E. 15th st. 10188.

HORSES AND MULES
Murphy Horse & Mule Co., 788 Lyon. Main 4065. Teaming contractors.
Watkins, Sam, 900 E. 7th. Pico 417. Live stock auctioneer and dealer.

HOSIERY AND U'WEAR—MEN'S
Tryon Mills, 801 S. L. A. st. 63464. Mill to store values.

HOTELS—COMMERC'L, TRANS'T
Cadillac Hotel, 502 S. Main st. 64456. Rates $1.50-$2.
King Edward, 5th near Main. Room and bath for dollar and half.
Rosegrove Hotel, 325 S. Flower. Tel. Bdwy. 1061.
Vanderbilt Hotel, 326 S. Hope. Tel. Pico 1170.
Wagner Hotel, 814 S. Hope. Tel. 60608; Bdwy. 5960.

HOTELS—FAMILY AND APT.
Dagmar Apt. Hotel, 840 S. Hope. Tel. Main 6612. Automatic 60980.
Fremont Arms, 842 S. Fremont. Main 6539. Geo. W. Forbes, prop.

HOTELS—TOURIST
Alexandria Hotel, The, 210 W. 5th st. Phone Main 1807: 10632.
Ambassador Hotel, The, 3400 Wilshire. Phone Wilshire 7000.
Hollywood Hotel, 6811 Hollywood Blvd. Holly 4101. Geo. Davis, manager.
Hotel Maryland, E. Colorado st., Pasadena. Fair Oaks 4000.

HOTEL, APARTMENT BROKERS
F. M. Baber, 1022 Black Bldg. Ph. 821519.
Martin, E. H. & Co., business investments. Wil. 6657. 1729 W. 7th st.
Standard Inv. Co., 815-818 Douglas Bldg. 3rd and Spring. Phone 61780.

HOTEL & RESTAURANT EQUIP.
L. C. Stells, 148 N. Spring st. 15027.
Los Angeles Crockery, 109 S. Main. 15271. Wholesale crockery glassware and silverware, also retail.
Hoaglund, K. M., 134 N. Spring. 63422. Furnishes restaurants or buys them.

HOUSE MOVERS AND WRECKERS
American House Mov. Co., Lincoln 690. Raise or move anything. Houses bought.
Houses moved, raised, lowered. Building foundations. J. W. Young. 150 E. 35th. South 1890.
Knightman, William Co., 307 E. Jefferson. 201825. Brick, concrete or frame buildings.
L. A. House Mov. Co., 2823 Santa Fe ave. [illegible] Movers, raisers, machinery.
Mac Wrecking Co., 1775 E. Jefferson. [illegible] Cash prices for old buildings.
Southern Calif. Wrecking Co., new and used bldg. material. 6th and San Pedro.
Waltz House Moving Co., 1325 W. Pico. Bdwy. 3123. Scientific movers all buildings.

HOUSES—READY BUILT
Houses, garages, beach cottages. Redimade Building Co. 2610 Santa Fe. So. 1353-J.
Walker Co., 472 P. E. Bldg. 61056. Builders. Also ready-cut structures.

ICE & REFRIGERATOR MACH'Y
American Ice Machine Co., Pacific Electric Bldg. 821974. Complete refrigerating plants.
Webster, W. M., 1239 San Fernando Rd. Lincoln 4060. Refrigerating machines.

IMPORTERS
American Import Co., 241 S. Bdwy. Grass rugs, baskets, chinese furniture.
Frankel Importing Co. Dress trimmings, beads, girdles, fringes. 415 Douglas Bldg.
Nicaragua coffee, sugar, minerals, hardwoods, oils, etc. 416 Cham. of Com. Bldg. 62450.

IMPORTERS AND EXPORTERS
New Yamato Trading Co., 129 S. San Pedro. Phone 12195.
Transpacific Trading Co., Metropolitan Bldg. Phone 15868.
The Yamatoya Co., 237 E. Second. 67120. Baskets, art goods, china, [illegible].

INCENSE AND PERFUMES
Garden of Allah, Oriental Incense. Le Roy's Perfumes, 3009 Brooklyn. Boyle 8708.

INCINERATORS
Safety Incinerator Co., 1018 N. Western. Holly. 916 and Holly. 4896. Concrete incinerators, $6.50 up.

INSURANCE—ALL KINDS
Wren & Van Allen, Inc., 502 Security Bldg. Broadway 1036.

INVESTMENT BOND DEALERS
Merrill-Lynch Co. 219 Van Nuys Bldg. 63879. New York, Chicago and L. A. Ex.

INSURANCE—FIRE AND AUTO
Hoffman, H. V. Aber Co., 139 N. Broadway. Main 1720.
Schlesensmann and Kellis, 723 Citz. Natl. Bk. Bldg. 5th and Spring. Pico 3179.

INSURANCE—GENERAL
Henderson J. R., formerly of L. A. Trust, 300 Van Nuys Bldg. Bdwy. 4380.

INSURANCE—LIFE & ACCIDENT
Chas. T. Merritt & Co. North Amer. Accident Ins. Co., mgr. So. Calif. 806-6 Wash. Bldg. 63044.
Pacific Mutual Life Insurance Co., 6th and Olive sts. Main 4282.

INVALID CHAIRS, SURG. EQUIP.
Hospital, physician supplies, X-Ray equip. R. L. Scherer Co., 625 S. Grand.
Professional Supply Co., M. V. Matthay, 415 W. Fifth st. 64122.
Western Surgical Supply Co., 608 South Grand. Telephone Pico 1310.

IRON AND STEEL—MFRS.
General jobbing, gray iron. Lilly Foundry Co. 2250 E. 15th st. 22172.
Pioneer Boiler and Machine Works, 1220 Palmetto st. Phone 12211.

IRON W'KS MFRS.—ORNAMEN'L
Brumbacher Iron Works (structural steel, iron, bronze.) 1004 Long Beach ave. 22714.
Structural steel, ornamental iron. Triestman Lowith Iron Works. 2500 E. 28th. 201471.

IRRIGATION MACHINERY, ETC.
Direct flow, turbine pump. Frank J. Fowl Co., 1300 E. 15th. Bdwy. 2128.

IRRIGATION MACHINERY MFRS.
Layne & Bowler Corp., 900 Santa Fe. Turbine centrifugal pumps.

JANITOR SUPPLIES
National Sanitation Co. Disinfectants, insecticide liquid soap. 1212 W. Washington. West 1804.

JEWELERS
Jacobs, Jeweler, 142 S. Broadway, three doors south of "The Herald." Pico 3657. Watch and jewelry repairing.
Kaplan Bros., Title Guarantee Bldg. 5th and Broadway. Phone 62393.

JEWELRY MANUFACTURERS
Perrin, William F., 416-18 Mason Bldg. Phone 11942. Mfr. gold and platinum.

JEWELRY—WHOLESALE
Carl Entermann Jewelry Co., 444 S. Broadway, South Spr. 10884.

LANDSCAPE ARCHITECTS
Fig basis or contract. California Park Builders. 304 N. Western Ave. Curtis.
Howard & Smith, 9th and Olive. 10957; Main 1748. 30 years' experience.

LAPIDARIES
American Gem Co., Mason Bldg. Ph. 14862.

LAUNDRIES
West Side Hand Laundry, 2780 W. Tenth st. 72776.

LIGHTING FIXTURES
Britelite Fixtures. Wagner-Woodruff Co., 830 S. Olive. Pico 2821.
The Meyberg Co., 631 S. Grand ave. Phone Main 84. Mfg. and designers.
Wagner-Woodruff Co. Dsgnrs & Mfgs. lighting fixtures. 830 S. Olive. Pico 2821.

LINOTYPERS—TYPESETTERS
Cal. Composition Co., 257 Winston. 12852. Lyno., Mono., type-casting and make-up. Typographic Service Co., 337 E. 4th st. Phone Pico 4520.

LITHOGRAPHERS
R. W. Hornbeck Co., 257 S. Spring. Phone 67275.

LITHOG'D BONDS—STOCK CRTFS
W. P. Jeffries Co., 117 Winston st. Pico 2150.

LIVE-STOCK DEALERS
Walter K. Bowser, 814 Amer. Bk. Bldg. 60633.

LOANS—DIAMONDS & JEWELRY
Cohn, A. B. & Bro., 205 Pantages Theater Bldg. 62620. Established 52 years.
Markwell & Co., 300 Citizens' Nat. Bank Bldg. 15792.

LUMBER—HARDW'D FLOORING
American Panama Devlpt. Co., 900 Chapman Bldg. Pico 4420. Finishing Hardwoods—Veneers.
Burton-Beebe Lbr. Co. Oregon Pine products, oak flrs. 900 Loew's State Bldg. 820102.
Johnson Brothers, 1053 N. La Brea. 57800.
Bohnhoff, C. W., 1500 So. Alameda. Pico 120. 66348. Plywood and veneers.

LUMBER—WHOLS. & RETAIL
Havens-Holm Lumber Co., E. 38th and Hooper ave. 203-11. So. 6815.

MACH.—ICE & REFRIGERATING
Bedell Engineering Co., 3710 S. Alameda st. South 5304 or 266788.
Gay, C. M. & Son, 3650 Santa Fe. South 4845.

MACH.—PIPE, TANKS, FITTINGS
California National Supply Co., 149 N. L. A. st. Main 9873.
Clampitt, E. A. & Co., 1064 N. Alameda st. Main 9223.

MACHINERY EQUIPMENT
Gordon Machry. & Mfg. Co. (Handling machines.) 1310 E. 6th st. 64481.

MACH., SPECIAL DIES—GEARS
Dixon Machine Works, 738 N. Main st. 13138. Special machinery to order.

MACHINE WORKS—MFRS.
Crandall Machine Works, Die, tool and machine work. 1309 S. Main. 24762.
Haha, Harry W., Mfg. Co., 783 S. San Pedro st. 67701. Dyes, stamping.
Harrison Machine Works, 719-721 N. Main. 11606. Gas engines, air compressors.
Harvey Machine Works, 1323 S. L. A. Pico 8134—25618. Mfrs. metal goods.
Sneddon Machine Works, 1972 E. L. A. 21907. Spec. machinery, gen. machine work.
Whomes Auto Window Co., Main at 23rd. 21083. Patterns, inventions developed.

MAGICAL & THEATRICAL SUP.
Magical supplies and tricks for entertainers. Thayer's, 334 S. San Pedro.

MAPS
Commercial School, Oil, etc., Rand-McNally, 125 E. Ninth. 65307.
L. A. Map and Address Co., 1229 Story. 64072.

MEDICINES—PROPRIETORY
Pildoras Nacionales Corp., 203 S. Western ave. 500769.
Rendelas Treatment, 319 Jackson st. Pa. 81551. Rheumatism, blood diseases.

METER COMPANIES
Neptune Meter Co., 701 E. 3rd. 14183—Main 6369. Trident Water Meters.

MILK & MILK PRODUCTS
Angel City Cheese Co. Perfection milk products. 923 Crocker st. Pico 150.
Burr Creamery Co., 708 Towne ave. Main 552.

MILLINERY—HAT REMODELING
Loretta Hat Shoppe, 2000 S. Vermont. West 7180. Remaking, $2.50, own material.
Louise Millinery, 2986 S. Vermont. West 2276. Old hats remodeled.

MONUMENTS
Monuments and tombstones. New England Granite Co., 3000 E. 1st. Boyle 125.

MULTIGRAPHERS
Multigraph Mimeograph Shop. Public stenographers, notary. 520 Cal. Bldg. Phone Bdwy. 260.

MUSICAL INSTRUMENTS MFRS.
Weisenborn, Herman, Mfg. Co., 1190 S. San Pedro. 64542. Mfgs. Hawaiian steel guitars.

MUSICAL SCHOOLS
Guitar, violin, etc., lessons. J. W. Barber, 411 Music Arts Bldg.

NEWSPAPERS—FOREIGN LANG.
L'Italo-Americano. Popular Italian Weekly. Estb. 1908. 654½ N. Spring. Main 5186.

NIGHT WATCH COMPANIES
Special officers and watchmen. Merchants' Fire Dispatch, Inc., 849 Wall st. 14448. Main 4907.

NURSERIES
Asahi Nursery, 7285 Santa Monica Blvd. 579213. Nurserymen, landscape, architects.
George's Nursery Co., 7345 Santa Monica Blvd. 57433. Growers, importers, nursery stock.
Western Nursery Co. Wholesale growers, florists, landscaping. 2789 West Pico. 71634.

NURSES' REGISTRY
L. A. Nurses Home & Registry, 1023 S. Hope. 64042. Nurses day or night.

OILS AND GREASES
Pure Pennsylvania oils. Pennant Oil & Grease Co., 2414 Santa Fe. 20948.
Richfield Motor Oil, Richfield Oil Co., 933 Van Nuys Bldg. 60668.

OPTICIANS
Shepard Optical Co., 631-33-35 Security Bldg. 62278. Scientific.

ORIENTAL GOODS
Empire Trading Co., wholesale and retail. 242 E. First st. 12242.

ORIENTAL RUGS
Bougen & Co. Select oriental rugs. Also repairing and cleaning. 839 W. Washington. 23741.

PACKERS' & CANNERS' SUP.
L. A. Can Co. Lincoln 880. 201 San Fernando Blvd. Mfgs. packers and mfrs. cans.

PAINTS, OILS, VARN'S—MFRS.
Mathews Paint Co., 219 S. Los Angeles st. Phone 10030.
Oakley Paint Mfg. Co., 1815-17 Naud st., near N. Main. Lincoln 446.
[illegible] shellac and varnish. Fulcham & Co., 742 S. San Pedro st. 60478.

PAPER BOXES & CANS, MFRS.
Paraffine Co., Pridham Division, 903 N. Main. Pico 610.
Brenham, Isaac & Sitton Co., 1281 S. San Pedro st. 60820—Main 8292.
Standard Paper Box Co., mfgrs. folding paper boxes, cartons. 217 Central ave.

PATENT ATTORNEYS
Hazard & Miller, 506 Central Bldg. 15627.
Lyon, Frederick S., 408-9 Merchants Trust Bldg. 14181—Main 8120.
Townsend, Jas. R., 712-16 San Fernando Bldg. Phone 14618.
Westall & Wallace, 902 Trust and Savings Bldg. 63693.

PATTERNS AND MODEL MAKERS
Owl Pattern Works, 737 N. Main st. Pico 4449. Patterns of all kinds.
Up-to-Date Pattern Co., 602 N. Spring st. Main 3011.
Practical Pattern Shop, N. Main and Ord. 13091. Est. 1911. E. G. Gibson, Prop.

PAPER DEALERS—WHSLE., RET.
Blake, Moffitt & Towne, 242 S. Los Angeles st. Main 5290—63001.
Kimberly-Clark Co. Pac. Finance. Pico 4705. Book, catalogue, [illegible]
Pioneer Paper Co., 337 S. L. A. Roofing, wrapping, [illegible]
Zellerbach Paper Co., 212-230 S. Los Angeles st. Main [illegible]

PETS—BIRDS, DOGS, CATS
Boston Terrier Kennels, 5525 S. Main. 264886. [illegible]
City Bird and Pet Store, 358 S. Hill. Pico 3755. Reasonable prices.
Petland, 607 S. Grand. 14626. Pets of all kinds. Everything for them.

PHONOGRAPH REPAIRING
Cook, F. L., 450 S. Broadway. 820805. Phonograph Repair Shop. All makes, work guar. 107 N. Boyle. Boyle 6549.

PHOTOGRAPHERS
Cooley Studio, 716 N. Western ave. Holly 6784. Exclusive child photographer.
Hartsook, 636 S. Broadway. 65026.
Johnson, Photographs of sentiments and portraits, sixth floor, Title Guarantee Bldg. 61414.

PHOTOGRAPHERS—COMMERCIAL
Ashley Commercial Photos, groups, views, machinery, landscapes. 412½ S. Main. 13009.
Keystone Photo Service. 120 S. Bdwy. Bdwy. 1344; 66412. Commercial and news.
Waite, Don R., 617 Majestic Theater Bldg. 14240. Commercial, advertising, panoramic.
Weaver, M. F., 1041 W. 42nd Place. 293971. Banquet, convention, commercial.

PHOTOGRAPHY—ENLARGING
Chapman Process, 131 S. Broadway. Main 2428. Anything up to 14x20 feet.

PIANOS, PHONOGRAPHS, REC'DS
Brooks Piano Store, 215 W. 9th. 15467. Pianos, phonographs, string instruments.
Starr Piano Co., 630 S. Hill st. 63900.

PICTURES—FRAMING, ETC.
Frames, art materials, gifts. Phil S. Bernays Co., 315 W. Third. 12060.

PIPE LINE CONTRACTOR
Oil, water, gas, machine trenching. R. E. Ware, 3146 S. 3rd. 266782.

PIPES—SMOKERS' GOODS
Gall's Big Pipe Store, 110 N. Spring. Main 2564. Repairing. Mail orders solicited.
Jakob's Pipe Shop, 524 S. Spring. Pipes & repairing, not a cigar store. 820081.

PLASTER REPAIRING
Nielsen, Theo., 944 S. Hill st. Phone 61220. Wall paper house.

PLATERS—ELECTRO
Golden West Plating Wks., 1308 S. Main. Bdwy. 2862. Color spray—anything.

PLUMBING—SUPPLIES, REPAIRS
Simms Co., J. A., 619 W. 8th. Pico 262. Sheet metal work.
V. Boebeck, 1222 S. San Pedro. 62326. General jobbing.
Swingston Bros., 109 S. Broadway. Pico 6083. Plumbing work, repairing.

POULTRY
Smith's Poultry Yards, 2054 S. Vermont. 24018. We buy all kinds poultry.

PRINTERS
Barnes & Dunlop, 2011 Durfee ave. Lincoln 67. Commercial and rule black a specialty.
Lord Printing Co., L. A. Daily Menu Press, 726 W. 8th. Ph. 15114.
Spanish printing of all kinds. El Mexicano Print Co. 513 W. First st.
Times-Mirror Printing and Binding House, 118 S. Broadway. 10619—Bdwy. 1972.

PRODUCE & GROC. SPECIALTIES
Simon Levi Company, Eighth and Market. "Nucoa." Original Nut Margarine. 10843.

PUBLIC STENOGRAPHERS
LEACH—Mildred, 711 California Bldg. Broadway 6117. Garvanza 779. Notary, legal papers.
Mimeograph & Multigraph; rates on manuscripts. Mae Gilbert, 919 Loew's State. Pico 4806.
Public Stenographic Bureau, Spanish-English. 426 Byrne Bldg., 3rd and Bdwy.

PURSE BAGS—MFRS.
Agents wanted everywhere. Waterproof fast-selling purse bags. 529 Mason Bldg.

RAILROAD & TRANSPORTATION
United Commercial Co., 772 P. E. Bldg. 13764. Railroad equipment, ties and timber.

REAL ESTATE—ACRE SPECIALIST
Acres and ¼ acre almond orchard land. A. Birt, 5403 Huntington Drive.

REAL ESTATE—BUSINESS PROP.
Andrews, Chas. G. Co., Pac. Mut'l Bldg. Main 5840. Sales, leases, management.
Murray-Gerber Co., 431 S. Spring. Phone Pico 2613.
Rowan, R. A. & Co., Title Ins. Bldg. 10444. Sales and management.
Smith, Carlin G., Inc., 505 Union Trust Bldg. Phone 11826—Pico 2406.
Swan, J. R. Co., 910 Stock Exch. Bldg. 820376—820977. Leases and insurance.
Topilsky, Jos., H. W. Hellman Bldg. Bdwy. 3—64904.

REAL ESTATE—CITRUS, ETC.
Hart, Edwin G., 720 Van Nuys Bldg. Main 2000. Citrus and suburban prop.

REAL ESTATE—EXCHANGES
Country and city exchanges. Baldon & Clark, 2912 Hollywood blvd. Holly 402.
Harbell, G. C., live wire trader, exchanges only. 620 Cal. Bldg. 67463.
Lindholm, Albert L., 703 Pac. Finance Bldg. Trades, exchanges, general business.
Noble, Lloyd E., 608 Grant Bldg. Main 1628; 13552. Branch, Tulare Co.

REAL ESTATE—GENERAL
American-Panama Development Co., 900-955 Chapman Bldg. Pico 4420.
Grossman, Harry, 219 W. 7th st. Good investment properties.
"Mary's Lighthouse," youngest real estate broker in world. 6604 Hollywood Blvd.
Miner, W. W. & Co., 630 S. Spring st. [illegible]
Mrs. M. Angermueller, houses, lots, income property. 6100 S. Vermont. Ph. 292013.
Shore Brothers Co., 312-314 Pac. Finance Bldg. Bdwy. 7782.
Talum, C. C. C., Realtor, 636 Merch. Nat. Bk. Bldg. Ph. Main 1966; 15302.
Wilson, William Co., 429 Pac. Mut. Bldg. 18109 and 10 Garfield ave., Pasadena. F.O. 4463.
Wood & Brant, Realtors, 126 W. 3rd st.

REAL ESTATE—HARBOR PROP.
Newport, F. P. & Co., Central Bldg. Phone 60175—Main 4792.

REAL ESTATE—INDUST. PROP.
Andrews, Chas. G. Co., Pac. Mut'l Bldg. Main 5840. Sales, leases, management.
Garland, W. M. & Co., 749 S. Spring. 10505—Main 569.
Joy, Harry M., 1017 Trust & Savings Bldg. 67674. Factory sites, etc.
Rowan, R. A. & Co., Title Ins. Bldg. 10444. Warehouse trackage. Factory sites.
Woodward, John A., Jr., Co., 317 Pac. Finance Bldg. Phone 61062.

REAL ESTATE—LEASES
Garland, W. M. Co., 749 S. Spring st. 10505—Main 569.
Rowan, R. A. & Co., Title Ins. Bldg. 10444. Hotels, stores, bldgs., lofts.

REAL ESTATE—INVEST. PROP.
Grant McCartney Co., 937 Mer. National Bank Bldg. Flats, Apts., Courts.
Metcalf & Ryan, Pac. Finance Bldg. Phone Main 1238.
Noble, Lloyd E., Suite 608 Grant Bldg. Main 1628—13552.
Seeley, Roy G. Co., P. E. Bldg. Main 213.
Rowan, R. A. & Co., Title Ins. Bldg. 10444. Income properties, investments.

REAL ESTATE—LANDS
Ayres, Frank H., Pantages Theater Bldg. Pico 2194. Santa Monica land (exclusively.)
Cambell-Jorlimon Co., Washington Bldg. 60573—Bdwy. 3068. Extensive dealers in land.
Mission Almond Orchard Co., 221 Mercantile Place. Broadway 1019.
Smith, Carlin G., Inc., 505 Union Nat. Bk. Bldg. Phone 11826—Pico 2406.

REAL ESTATE—RENTALS
Rowan, R. A. & Co., Title Ins. Bldg. 10444. Residence property.
Wright, Gilbert S., 403 South Hill. 10745. Residences, furn. or unfurn.

REAL ESTATE—RESID'NCE PROP.
McCarthy Co., Inc., Union Oil Bldg. Bdwy. 3871. 65789. Branches—5616 S. Main. 6817 S. Vermont.
V. & A. Realtors, 2712 S. Vermont ave. West 2250. City lots and houses.

REAL ESTATE—SANTA MONICA
Bishop & Co. The Live Wire Realtors. Phone 21772. 331 Santa Monica Blvd.

REAL ESTATE—SUBDIVISIONS
Girard, Victor, 300 H. W. Hellman Bldg. 10521. Walnut Park, West Adams Place.
Smith, Carlin G., Inc., 505 Union Nat. Bk. Bldg. Phone 11826; Pico 2406.

REAL ESTATE—SUBURBAN
Clark, Percy H., 715 Van Nuys Bldg. Phone 12819.
Jones Inv. Co., Metropolitan Bldg., 821401. City lots and little farms.
Marwood Co., 410 W. 6th. Mod. 4-room bungalow, large lot, $2600. Main 7113.
Mellus, Frank Co., 6777 Hollywood blvd. Hollywood 781.
Newport, F. P. & Co., Phone 60175; Main 4792.
Pyle, Chester B. Co., 402 San Fernando Bldg. Phone 66601.
Wilson, William Co., 429 Pac. Mut. Bldg. 18109, 10 Garfield av., Pasadena. F.O. 4463.

REFINERS OF PETROLEUM
Richfield Oil Co., 933 Van Nuys Bldg. 60668.

ROOFING CONTRACTORS
Atlas Roof Co., 213 N. Los Angeles st. Main 987. Also repairing.
Owen Roofing Co., 919 Santa Fe ave. 14780. Roofs laid, repaired, guaranteed.
Durbin, F. A. Roofs repairing, painting, house-painting. 1234 S. Kingsley Drive. 78517.

RUBBER GOODS MANUF'RS
West American Rubber Co., 400 N. Ave. 19. Ph. Lincoln 130.

RUG CLEANING AND REPAIRING
Oriental Rug Cleaning Co. Oriental, Navajo, Domestic. Clean, repair. 2053 W. Pico. 72190.

RUG WEAVERS AND REPAIRERS
Wm. C. Baum, 1575 E. Jefferson. 20620. Borders and rugs from old carpets.

SALES BOOKS—AUTOGPH. RGSTR.
Pac. Manifold Book Co. System Service, Store No. 5, 431 S. L. A. 63430.

SALT—WHOLESALE
Stratton, G. W. Co. (Everything in salt.) 615 E. Third st. Main 2624.

SANATORIUMS
Keeley Institute, 2400 W. Pico. 556188. Liquor and drug habit cured.

SARATOGA CHIPS—WHOLESALE
E. J. Stanton, 1144 Crocker. Main 1351. Handled everywhere.

SASH AND DOOR COMPANIES
Panels, veneer, hardwood, &c. T. B. Patton, 1800 E. Washington. South 6802.

SASH & DOOR MFRS.
Calori Bros. 279 San Fernando Blvd. sash, door, glass, mirrors. Lincoln 2509.
Sash, doors, interior finish. Phoenix Planing Mill, 1654 Long Beach Ave. 22814.

SEEDS, PLANTS, BULBS, ETC.
Morris & Snow Seed Co., 439 S. Main st. 63800—Broadway 1495.

SEWER CONTRACTORS
Miller, M., Main 2747. 865 N. Bunker Hill ave. Stopped-up sewer a specialty.

SEWING MACHINE REPAIRING
Singer Stores, 1432 W. Santa Barbara. 295504.

SHEET METAL WORKS
East Pico Street Metal Works, 715 E. Pico. Bdwy. 3708.
Ellipse Metal Products Mfg. Co., 1851 Oak st. West 4490.

SHELLAC MAKERS
Fulghum & Co., 742 S. San Pedro. 60478. Pure, union and imitation shellacs.

SHIRT MAKERS
Ben's Art Shop. Tailored shirts, monograms, initials. 703 W. 6th. Pico 3790.

SHOE POLISH MANUFACTURERS
Universal Shoe Polish, A. V. Shotwell Co., 1809 & El Molino. West 6893.

SIGNS
Broadway signs and show cards. Work guaranteed. 101½ S. Broadway. 12989—Main 1082.
California Metal Enameling Co., 1410 N. Spring. 64305. Porcelain, enamel signs.

SIGN PAINTERS
L. A. Sign Co., 124½ S. Spring. Bdwy. 3356. Say it with signs.

SODA FOUNTAIN MANUF'RS
Pacific Coast Soda Fountain Factory, 1600 W. Washington street. Phone 74879.
Weber Showcase & Fixture Co., 220 S. L. A. Main 9134. Largest in West.

SPORTING GOODS
B. H. Dyas & Co., 7th at Olive st.
Tufts-Lyon Arms Co., 609 S. Olive. Fishing and camp goods. Main 1008—60056.

SPRINKLERS—LAWN, G'R'N, ORC.
Thompson Mfg. Co., 2466 E. Eighth st. Bdwy. 2200.

STEAMSHIP SERVICE
McCormick Steamship Co., 507 S. Spring. Main 410. San Francisco, Portland, Seattle.
Orsatti, Morris Co., 220 N. Spring. 12065. Agents for all lines.

STEEL EQUIPMENT
Safes, files, vault doors, lockers. Leslie C. Brintnall, 619 Brown Bldg. 14828.

STEEL TREATING
Annealing, carburizing, tempering. Angelus Steel Treating Co., So. 7024-W. 3219 E. 26th.

STONE COMPANIES
Raymond Granite Co., 1350 Palmetto. Phone 65800.
Western Art Stone Works, 254 W. 37th Pl. 23231.

STORE FIXTURES & SHOWCASES
California Store Fixture Co., dealers, mfrs. new, used. 849 S. L. A. st. 821972.
McGuire Cabinet Co., 1514 Hooper. 24412. 21921. Store fixtures and fronts.
Weber Showcase & Fixture Co., 320 S. Los Angeles st. Main 9134.

SUGAR MANUFACTURERS
American-Panama Devlpt. Co., 900 Chapman Bldg. Pico 4420. Centrifugal sugar.

SURVEYORS—QUANTITY
Weeks, C. L., 320 Lissner Bldg. Phone 61354.

TAMALE & CHILI MANUF'RS
X.L.N.T. Spanish Food Co., 1821 E. First st. Boyle 2464.
Taylor Tamale Co., 1310 San Fernando Road. Lincoln 2670.

TANKS AND TOWERS
J. F. Holbrook Tank Co., 210-14 E. Market st. Main 5892.
National Tank & Mfg. Co., 1729 Santa Fe. 67692. Corrugated steel tanks.

TEACHERS' AGENCIES
Clark Teachers' Agency, 420 California Bldg. 15242.

TENTS, AWNINGS, CANVAS G'DS
Mellus Bros. & Co., (camp furniture,) 300-7-9 E. Fourth st. Main 2000.

TILE—FLOOR, WALL, DRAIN
A. B. C. Tile Co., 1329 S. Van Ness. Phone 768405.

TOYS, NOVELTIES, MFRS., WHLS.
Cahen-Gundlach Co., 132-34 S. Los Angeles st. 10827. (Also stationery.)
Franklin, M., Haas Bldg. 62029. Magic tricks, jokes, ivory goods, etc.
Veit Bros. Co., 117 East 7th. 820458. Toys and dolls. Importers.

TRACTOR, AUTO CONTRACT WRK.
Plowing, Repairing. Field Service Work; engineers furnished. U. S. Tractor, Auto and Eng. Exchg., 134 N. L. A. st.

TRANSFER & STORAGE
Acorn Transfer & Storage Co., 624 W. 9th. Main 6201—14979.
A. 1. Transfer & Storage Co., 613 South Flower. 68560. Everything, light or heavy.
Ambassador Transfer Co., 625 S. Grand. 64986—64022. Long distance trips.
Chicago Van & Storage Co., 1701-9 S. Hill st. 21892. Packing, piano moving.
Los Angeles Van, Truck & Storage Co., 812-14-16 Linden st. Pico 173.
Southard Transfer Co. Phone 12980. Trunks, pianos. Fur. Beach. Country. 705 W. 3rd.

TRUNKS, BAGS, SUIT CASES
Broadway Luggage Shoppe, 454 S. Bdwy. 16166. Everything for travelers.
L. A. Trunk Factory, D. Weingarten, 410 S. Spring. 634 S. Main st. 11172.

TYPEWRITERS—NEW, USED, RPD.
Corona Pacific Typewriter Co., 333 South Spring st. Bdwy. 8100.
Hobart M. Fettes, Hammonds. Sales, rentals, repairs, supplies. 122 W. 3rd. 67303.
Typewriter Repairing Company, 301 Currier Bldg., 212 W. 3rd. 67808.

UNIFORMS, ETC.
Nurses' & Ladies' Dress Co., 338608. 602 S. Alvarado. Doctors', dentists', nurses' uniforms.

UNIFORMS—GOWNS
Nurses' and Students' Outfitting Co. [illegible] 618 W. Pico st.

UPHOLSTERERS
Home Upholstering Co., upholstered furniture made to order. 2021 W. Pico. West 5087.

VETERINARY HOSPITAL
Clark, Dr. L. C., 1125 S. San Pedro. Ph. 63286. All animals and fowls treated.

VOCATIONAL BUREAUS
Educational Expert Co., 704 Story Bldg. Main 5006. [illegible]
[illegible]
"Everything Human for the Office." John W. Coleman, 211 E. 3rd st. Phone Bdwy. 2106.

WALL BEDS
Marshall & Stearns Co., 605 Metropolitan Bldg. 60071. Famous Pacific Oscillating beds.

WALL PAPERS, PAINTS, ETC.
California Wall Paper Co. (Interior Decorators.) 925 S. Hill st. [illegible]
Chicago Wall Paper House. (Wholesale and retail.) 720 East 9th st. 62373.
L. A. Wall Paper & Paint Co., 828 S. Main. 10026.
New York Wall Paper Co., 1001 S. Main st. Phone 65141.
Nielsen, Theo., 944 S. Hill. Phone 61220. Wall paper house.
Uhl Bros., 939-41 S. Olive st. 60906.

WELL CASINGS
Tanks, stacks, etc. Union Tank & Pipe Co., 2601 Santa Fe. 202612.

WINDOW SHADE MFRS.
Pacific Coast Window Shade Mfg. Co., 2302 Central ave. South 2305-W.

WIRE AND IRON WORKS
Angelus Wire & Iron Wks. 6816 Long Bch. ave. 20420. [illegible]

WIRELESS—RADIO EQUIPMENT
Barker Bros., Inc., complete receiving sets. 724 S. Bdwy. Pico 1840—10438.
C. B. Merrill & Co., 707 S. Los Angeles st. Phone 65687.
Heath Electric Co., 1077 N. Western ave. Holly 1837. Everything for radio.
Illinois Electric Co., 281 S. L. A. st. Main 2327. Dist. Radio Corp. of Amer.
Leo J. Meyberg Co., 660 S. Flower st. Bdwy. 1583. [illegible]
[illegible]
Stowe Electric Supply Co., 120 West Pico. Phone Pico 2301.
The Braun Corporation, 363 New High st. 10622. Radio supplies.
Western Radio Electric Co., dealers and wholesalers. 627 S. Hope. 16680.

WOOD PRESERVING COMPANIES
Creo-Dipt weatherproof stains. XXX Creolineum. Western Wood Preserving Co. [illegible]

X-RAY SUPPLIES & EQUIPMENT
X-Ray, Electro-Therapeutic equipment. John Wilkins, O. T. Johnson Bldg. 15756.

YEAST MANUFACTURERS
Consumers' Compressed Yeast Co., 2814 Pasadena ave. Lincoln 216. Always uniform.

GLENDALE

Members of Glendale Realty Board

REAL ESTATE, LOANS, INS.
Alexander & Son, bargains in homes, acreage, rentals. 202 N. Central. Glendale [illegible]
Guthrie, Charles S., 105½ S. Brand, upstairs. Glen. 1640. Agents Kenneth Road Tract.
Howard & McCartney, contractors, subdividers, investments. 142 S. Brand. Glendale [illegible]
[illegible]
Nicholson, G. W., 215½ S. Brand. Glendale 93-R. Business, subdivisions, homes, financed.
Pearson, James W., 106 N. Brand Blvd. Established 1912. Phone Glendale 440.

REAL ESTATE—GENERAL
Burton & Chandler, Sales and Exchanges. 125 W. Broadway. Glendale [illegible]
Campbell, Arthur, 110 E. Broadway. Glendale, Cal. Phone Glendale [illegible] 2103-W.
Bolen Realty Co., Real Estate, Investments. 115 W. Broadway. Glen. 2103.
MacGregor, John, 420 W. Wilson. Phone Glendale 1004-M.
Miller, Harry M., 114 E. Bdwy. [illegible]
Osborne, Edith May, [illegible] 210 W. Doran. Glendale 913-W.
[illegible]
W. Wallace Plumb Co., 229 N. Brand blvd. Glen. 2309-J. Bus. prop., homes.

REAL ESTATE AND BUILDERS
Vale Bros. Realty Co. Homes on monthly payments. 349 N. Brand. Glen. 1569.

REAL ESTATE—EXCHANGES
Howes, J. E., Exch. Specialist. 200 W. Broadway. Glen. 1804-M; res. 2207-J.
King, Roy D. Agent Norton's Orange Grove Tract. 201 N. Brand. Glendale [illegible]
Tuttle, Mrs. M. L., [illegible] property. 612 E. Broadway. Glen. 1627.

REAL ESTATE—POULTRY FARMS
Harper & Craig, ranches, homes, business properties. 1082A E. Broadway. Glendale 2109.

REAL ESTATE—SUBDIVIDERS
Glendale Realty Co., Arcade Boulevard Tract. 131 S. Brand blvd. Glendale 54.

REAL ESTATE—INVESTMENTS
Thompson, C. H., 131 N. Brand. Ph. 1662. 10 yrs. exp. Glendale realty values.

AUTOMOBILE AGENCIES
Pollock, J. C. & Co. Oldsmobile distributors. 203 W. Broadway. Ph. Glen. [illegible]

BATTERIES AND IGNITION
Bletcher Auto Elec. Co., Ignition Experts. 135 N. Maryland. Glendale 393-J.

COMMERCIAL SCHOOLS
Glendale Com'l. School, 224 S. Brand blvd. Glendale 52. Specialty, shorthand, typewriting.

LUMBER AND ROOFING
Bentley-Schoeneman Lumber Co., 400 W. Los Feliz Road. Ph. Glendale 48.

PORTRAIT STUDIO
Dalberg's Studio, 206 W. Broadway, Glendale 2187. Fine portraits, silvertone a specialty.

SANATORIUMS
Glendale Sanitarium and Hospital. Medical, surgical, maternity. Battle Creek methods. Glendale 2.

REAL ESTATE—LOANS, INS.
Doherty, John L., Insurance, Homeseekers' Exchange. 107 Maryland ave.

REAL ESTATE—GENERAL
Denman, L. C., 1400 S. Brand blvd. Glendale 1919-J. Business lots, homes.

REAL ESTATE—SUBDIVIDERS
Hamlin & Hepburn, 202 N. Brand. Lots 3500 up. Temporary houses permitted.
Grey, J. B., 128 N. Brand. Glendale [illegible] Business property specialists, homes.

Information Coupon

The Times Information Department [illegible] will furnish names and addresses of reliable firms in [illegible] line of business you are seeking that are not listed on this page.

Please send names of reliable firms in the following lines of business:

Line 1 ....

Line 2 ....

Line 3 ....

Line 4 ....

Your Name ....

Your Address ....

MONDAY MORNING

IS .. REAL

Young Mexican

SAYS STAGE, PULPIT, ARE GREATLY ALIKE

DR. J. WHITCOMB BROUGHER SEES RESEMBLANCE IN TWO PROFESSIONS

Declaring that it would be a great thing for the world if every actor had the Christian spirit, and every preacher the histrionic ability of a Frederick Warde, Dr. J. Whitcomb Brougher last night at Temple Auditorium preached on "Should Actors Preach and Preachers Act?"

His sermon followed a brief presentment by Frederick Warde, the distinguished Shakespearean actor, on "Shakespeare, the Apostle of Christianity." Dr. Brougher said among other things:

"The actor and the preacher have many qualities that are alike. If they are going to interest and instruct as well as entertain they must have a magnetic personality, a sympathetic nature, an experimental knowledge of human needs and be able to interpret God and truth to their audiences.

"It would be a great thing for the stage if every actor had the Christian character of a Frederick Warde, and it would be wonderful if every preacher had the perfect diction of a Frederick Warde. Then the preacher might also be an actor and a better preacher."

Plenty of Wolves Around

If Little Red Riding Hood had lived in this day and time she wouldn't have to walk to her grandmother's. She could watch out for the little black riding-hood of a flivver and be given a lift.—Glendale Times Union.

REAL .. STUNT .. FLYER

Young Mexican Surprises Folks at Venice

Jose Fonseca on Ground and Off

[illegible] is shown flirting with death while the plane hums along at 1000 feet above terra firma.

[illegible] ago a young Mexican [illegible] in town and told [illegible] people that he [illegible] acrobatics on an air-[illegible]

[illegible] things have been [illegible] he was told. But [illegible] was given a trial at [illegible] Field in Venice. [illegible] of The Times [illegible] the film record [illegible]

[illegible] was taken up by [illegible] a Liberty Four. He [illegible] from the wing [illegible] plane was sailing on [illegible] Then he climbed be-[illegible] and hung by his [illegible] bar connecting two [illegible] landing gear, and in [illegible] remained while [illegible] a loop-the-loop. [illegible] says he can leap [illegible] to another without [illegible] and that he [illegible] plane into a mov-[illegible]. After what he did [illegible] the field believed [illegible]

[illegible] Jose Fonseca, formerly a [illegible] in the Mexi-[illegible] himself a flyer, [illegible] to do his acrobatic [illegible] of looping the [illegible] and so on.

[illegible] Fonseca's work the [illegible] is his physical [illegible] He was nine times [illegible] the revolutionary fight-[illegible] of the bullets were [illegible] tore the bone. His [illegible] carried away at the [illegible] although it was [illegible] almost no use [illegible] leg also is per-[illegible] but he can use [illegible] One bullet pierced [illegible] shattered the right [illegible] another broke the [illegible]

[illegible] doing his toe-hanging [illegible] wears ordinary [illegible] and employs no ropes [illegible]

[illegible] interests [illegible] looked after by Ben [illegible] Spanish theatrical [illegible]

[illegible] STAGE, PULPIT, ARE GREATLY ALIKE

[illegible] BROUGHER [illegible] RESEMBLANCE IN [illegible] PROFESSIONS

[illegible]

WOULD END DISPUTE ON COLORADO

Arizona Governor Asks for Conference About Palo Verde Problem

PHOENIX, June 11.—The dispute over straightening the Colorado River at Ripley may be solved by a suggestion telegraphed today to Gov. Stephens of California by Gov. Campbell, that California and Arizona each appoint members of a joint commission, including the State engineer, the water commissioner or similar officer and a legal representative.

This suggestion was made at a meeting yesterday in the governor's office, attended by Ed F. Williams, president of the Palo Verde joint levee district, R. R. Rasmussen, assistant district secretary, the Governor, Secretary of State, Ernest Hall, Fritz Holmquist of the Arizona State Engineering Department, Water Commissioner, W. S. Norviel, and Atty.-Gen. Galbraith.

Mr. Williams stated he found Gov. Campbell disposed to be fair and willing that speedy action be taken, but with insistence on Arizona's rights.

In the conference, the Governor said:

"For years Arizona has been the weaker sister in all Colorado River controversies; now the State has taken the position of the stronger brother."

The governor added that while the Swing Bill might appropriate $50,000 for straightening the river, assuredly the straightening would not be undertaken by any branch of the national government without the assent of Arizona, he failed to see how immediate dynamiting of the Hauser's channel bend would help. Instead, it might do harm to the Ripley section, he said.

Mr. Norviel asked whether the results aimed at might not be secured by dynamiting bends on the California side. Atty.-Gen. Galbraith agreed with the Californians that the dynamiting seemed the only present manner of relief, but he could not see his way clear to assenting to any such material loss of Arizona territory. The California representatives insisted that the country cut off is almost valueless and that it has in times past been a part of the river channel.

Aged Man, Tired of Life, Tries Suicide; Fails

Daniel Manning found life a bit dull and decided to commit suicide. He cut his throat and wrist Sunday morning with a knife. He was taken to the Receiving Hospital, where it was found that his wounds were not serious. The man is 74 years old, an iron worker, and resides at 942 Wall street. He was taken to the County Hospital to be held for observation in psycopathic ward.

A Delicate Child

"Do you mean to say you have had a bath already?"

"No, mamma, the tub was all full, a fly fell in, then I was just simply disgusted."—[Life.

CLASSIFIED RATES

(Effective December 1, 1921.)

Minimum space, 2 lines, estimate six average words to each full line.

18 cents a line each daily insertion.

25 cents a line each Sunday.

16c daily and 22c Sunday on 3 to 6 consecutive insertions.

15c daily and 22c Sunday on 7 to 30 consecutive insertions.

15c daily and 21c Sunday on 30 consecutive insertions.

For all classifications except those listed below:

Strictly "Situations Wanted" advertisements, [illegible]

Rates 30c a line daily, and 30c a line Sunday for advertisements under the heading of "Society Meetings," "Personals," "Special Notices," "Stocks and Bonds," "Street Improvements Bonds," "Money to Loan" (except on Real Estate), "Paralians," "Medical," "Sanatoriums" and "Baths and Massage." Minimum charge [illegible]

Employment Agencies advertising under employment classifications, [illegible]

All classified advertising from foreign territory (everything outside of Southern California) [illegible]

Advertisers should retain receipts given by the Times for payment of Want Ads, as no mistakes can be rectified without them.

The Times cannot guarantee accuracy of or assume responsibility for errors of any kind occurring in telephoned advertisements.

Advertisements ordered for insertion in the daily or Sunday Times cannot be discontinued or changed after [illegible] of the day preceding date of insertion.

Advertisements ordered to appear for the first insertion in the Sunday Times cannot be countermanded after 12 m. (noon) Saturday.

Rates for display advertising will be furnished on request.

The Times will not be responsible for more than one incorrect insertion of any advertisement ordered for more than one time.

The inadvertent omission or incorrect publication of advertising will be rectified only by cancellation of the charge made for the service rendered.

FRIDAY, 6 P.M., is closing hour for the early issue of the Sunday Times.

TIMES WANT-AD SUPREMACY.

THE TIMES averages 1000 more Want Ads per day than any other newspaper in Los Angeles, while on Sunday it leads the second Sunday paper by an average of [illegible] All Want-Ad readers are attracted by this stupendous variety of offerings in fact, it is well recognized that no matter what newspaper a man subscribes to, he invariably reads THE TIMES when seeking Want-Ad information.

LOST, FOUND, STRAYED— And Stolen.

ANIMALS lost or strayed will be taken care of [illegible]

BANKBOOK—Lost, containing [illegible] Return 2712 BUENA VISTA ST. Reward.

[illegible]

CAT—Lost, black female cat, answering name of Blackie, in the district between East 56th st. and 60th st. and Central and Hooper aves. Reward. 1256 E. 60TH STREET.

DOG lost or stolen, Boston Bull Terrier, weight 22 pounds, brindle color with white feet, white forehead with black spots in center, black spot on nose. Name "Pal." $15 reward for any information leading to recovery. 717 WHITTIER ST. WIL. 8658.

DOG—Lost, Thursday morning, black and white Fox Terrier, tail uncut, name Spotty. Children's pet. Liberal reward, return, no questions. 1185 PIEDMONT DRIVE, Altadena. Colorado 6102.

[illegible]

FUR—Lost, platinum gray fox, [illegible] afternoon or evening, downtown. Reward. PHONE 71132.

[illegible]

PIN—Lost, gold with Hawaiian coat-of-arms, in L. A. shopping district, June 3. Reward. Call VENICE 61470.

[illegible]

PURSE CONTAINING about $16 was lost by sick man. 766176. Reward.

RUG—Lost. Green Wilton. $25 reward. Phone So. 3024. AMERICAN RUG CO.

[illegible]

UNIFORM—Lost. Liberal reward will be paid to anyone finding a complete uniform costume of Uncle Sam. Lost at Trinity Auditorium Sunday, June 4. BDWY. 2106.

WALLET lost; near 6th and Main or 6th and San Pedro. Wallet containing currency and two bank books. Liberal reward. W. A. RALEIGH, [illegible]

WALLET—Lost—Green back wallet, marked Mrs. Lizzie, Kindly phone [illegible] Address 2126 S. HOBART BLVD. Liberal reward.

WATCH—Found, initial gold wrist at Crystal Plunge. Call MRS. RICE, Wilshire [illegible]

WRIST WATCH lost in Hollywood, Thursday. Green gold with black enameled band around edge. Initials J.B.T. on back. Reward. Phone HOLLY. 4061.

SPECIAL NOTICES— Miscellaneous.

ADVERTISING—Local and National Campaigns, Real Estate and All Lines of Sales. "THE SCHUERER SERVICE." [illegible] Studio, 3852 Verdugo Road.

[illegible]

Baths and Massage.

MELROSE MINERAL BATHS. [illegible]

[illegible]

MASSAGE or oil treatments, high-frequency d'Arsonval current, [illegible] TRAINED NURSES, both sexes, [illegible] ROOM 305, 126 W. 3rd st. Main 2448.

[illegible]

SULPHUR bath parlor, massage and electric. Ladies and gentlemen. 1165 W. FIRST ST. Pico [illegible]

MASSAGE baths, oil rubs, violet ray vib. $1 up. (Ope. both sexes.) 418 DELTA BLDG., 426 Spring. 10 a.m. to 8 p.m.

PHYSICAL culture institution, graduate masseuse and masseur. Hours 10 to 8. 218 S. BROADWAY. Suite 218.

STAR Japanese baths and massage. Internal baths, scrub baths, oil rubbing. (Operators both sexes.) 215 N. SAN PEDRO.

LUCILLE L. WEBBER, cabinet sweats, scientific massage, spinal adjustments for nervous people. Opts. both sexes. 62906.

[illegible]

MASSAGES & violet ray at your home. ERICSON, exp. mas. 534182. Men only.

EXP. masseuse specializing head and neck. Go to homes. BOYLE 6832. Ladies only.

PERSONAL—Massage given in your home, men only. By expert masseur. 20718.

[illegible]

Special Notices— Miscellaneous.

Baths and Massage.

MASSAGE baths, both sexes, 1225 MAPLE AVENUE.

MRS. WOOD — Expert Swedish massage treatments given at lady's home. VER. 4332.

BATHS, massage, sweats, both sexes, 9 a.m. to 7 p.m. 807 S. HILL. Open Sunday.

Medical.

DRS. SHORES & SHORES, The Reliable Specialists. Catarrh, deafness, head noises, asthma, rheumatism, eczema, piles, abnormal blood pressure, epilepsy, goiter and other CHRONIC DISEASES of the nerves, blood, skin, lungs, heart, stomach, bowels, bladder, kidneys, liver a specialty for 25 years. Advice free. 602-3-4 Lissner Bldg., 524 S. Spring st., Los Angeles. Hours 9 to 5; evenings 7 to 8; Sundays 10 to 12.

THE Alantola Treatment for asthma and tuberculosis, the most successful known, can now be obtained at 320 W. THIRD, Room 300. Examination free.

PILES and other rectal diseases successfully treated. No detention from business. 505 AMER. BANK BLDG. 66404.

DOCTOR FOR MEN—Specialty 20 years. New methods. Free exam. Permanent results. 210 DOUGLAS BLDG., 3rd & Spring.

OSTEOPATH, Dr. Anna M. Fuller, 606 S. HILL. Room 606. Pico 289.

WOMEN'S diseases. All troubles. Specialist. 419 CALIFORNIA BLDG., 2nd and Bdwy.

Chiropractic.

CHIROPRACTIC. Consultation Free. 12 ADJUSTMENTS, $10. ALBERT GREENFIELD, D.C., P.H.C. MARY GREENFIELD, D.C., P.H.C. 420 Bryson Bldg., 145 S. Spring. M. 1320.

FREE chiropractic treatments. Eclectic Coll. of Chiropractic, 321 S. Hill. Main 3155.

FREE Chiropractic treatments.—DR. CALE, President, 551 S. Hill. 15605.

Detectives.

EUGENE SWEENEY, CONFIDENTIAL SECRECY, 304 S. BDWY, SUITE 340. 11173.

RICHARD H. TAYLOR, DETC. AGENCY, [illegible]

Sanatoriums.

FOR CONVALESCENTS AND AGED. University Rest Home. Beautiful place; excellent table; special diet for all who need it. Nurse, special summer rates. Will arrange to care for one or two more, by the month, or for life. 1249 WEST 36TH ST. Phone 77768.

LAURELINDA—Hollywood Health home. McFadden system. Milk diet, other special diets. Treatments, hydrotherapy. 595245.

THE MOUNTAIN GLEN REST HOME, box 105, Sierra Madre. Ideal for invalids, aged or feeble. Every attention and kindness at very low rates.

REFINED home for convalescents. Tubercular preferred. Good home cooking. Best references. Address MRS. W. T. MIDDLETON, Tujunga, Cal.

WANTED—Trained nurse will take patients in her home, very reasonable. [illegible]

MILK diet and rest cure. 2 years with Dr. Porter. PHONE 51124.

EXCLUSIVE home with trained nurse, aged and invalids. 1115 W. 54TH ST. [illegible]

NERVOUS, convalescent and aged; milk diet, Salapet baths. WIL. 1244.

TRAINED nurse will take patient in her home, very reasonable. WIL. 5560.

IDEAL home for convalescents, nurses in attend. 1945 LA SALLE AVE. 73526.

MILK diet and rest cure. 2 years with Dr. Porter. Phone 51124.

Auto Trips and Travel Offers.

SAN FRANCISCO—$12.85 one way, $20 round trip. Leave 7 a.m., 8 a.m. daily. THRU IN A DAY. ALSO 7 p.m. daily. THRU IN A NIGHT. OTHER schedules with lay over on the way. VIA SCENIC COAST ROUTE PICKWICK STAGES, 6th & Los Angeles sts. Pico 3550.

MOTORING Yosemite, thence San Francisco, returning Coast Route via Monterey, 10 days or 2 weeks trip. Want 2 to 3 to join party. Address D, box 95, TIMES OFFICE.

1920 PIERCE-ARROW, 7-passenger. Special low rates to any California city. Phone HOLLY 5089.

EAST CAMPING take three reasonable. PARKER, Bdwy. 28. 7 till 8 evenings.

IOWA—Reduce your expenses to Iowa. Address C, box 47, TIMES OFFICE.

PERSONALS— Business.

PERSONAL—

KENDALL STUDIO OF PSYCHIC SCIENCE. KNOW THY FUTURE.

Consult the world's renowned KENDALL, graduate licensed Clairvoyant, Adviser and Spiritual Medium. ESTABLISHED 25 YEARS. [illegible] JEROME KENDALL points out the sure road to success in business, love, marriage, health, happiness, domestic and personal affairs. Teaches power of control and influence.

Know what is best to do in any undertaking. All business strictly confidential. Special reading, $1. Hours 10 to 8, Thursday eve. open until 9; closed Sundays. Centrally and permanently located. 1934 W. 6TH ST. COR. WESTLAKE AVE.

PERSONAL—WHEN IN DOUBT, CONSULT MADAM BOSE. SPECIAL READING, $1. PALMIST, GIFTED CLAIRVOYANT. ADVICE BUSINESS OR DOMESTIC. HOURS 10 TO 8. OPEN SUNDAYS. 307 W. 9TH, NEAR HILL. PH. 64426.

PERSONAL—WANTED—THE ADDRESS OF BEN J. SISCO, FORMERLY OF BAKERSFIELD BUILDING. MUST GET IN TOUCH WITH ME IMMEDIATELY ABOUT MANAGERSHIP OFFER I HAVE WAITING IN OIL COMPANY. ADDRESS B, BOX 168, TIMES OFFICE.

PERSONAL—A WOMAN'S VENTURE IN OIL. Women can make money in oil. COME MEN AND WOMEN. KNOW THE FACTS. Co-operate with me. CLARA SHORTRIDGE FOLTZ, 621 Chapman Bldg., Broadway at 8th st.

PERSONAL — REV. CHARLES NEWMAN, N.T.S.A. ORDAINED SPIRITUALIST. CONFIDENTIAL, RELIABLE AND TRUTHFUL ADVICE ON ALL AFFAIRS OF LIFE. HOURS 10 TO 8 DAILY. SUN. BY APPOINTMENT. 705 W. SIXTH ST.

PERSONAL— WHY WORRY? CONSULT MME. TREMAINE. PERSONAL ADVICE DAILY. 754½ S. SPRING ST. HRS. 10 TO 5.

PERSONAL—Well-known L. A. business man with established offices here and in Europe, leaving shortly for Germany and Austria, will transact any kind of business or adjust any legal affairs. Address C, box 141, TIMES OFFICE.

PERSONAL—Would like to hear from any person interested in German securities or marks, or contemplates going to Germany. More information. 518 O. T. JOHNSON BLDG.

PERSONAL—Reward for information as to present whereabouts of T. E. Webster, tea and coffee man, formerly of Athens st., L. A., and later of San Antonio, Tex. Call HOWARD, Pico 5636.

PERSONAL—Wealthy lady or gentleman to back clean-cut promising young actor for few months; strictly confidential. Compensation. Address C, box 53, TIMES OFFICE.

PERSONAL—Your boy can attend summer school for the price of his board. Horseback riding, swimming, athletics. Former army commissioned officer in charge. LA MONTE ACADEMY, 520 Security Bldg.

PERSONAL—Private party must raise immediate loan of $1250. Valuable securities deposited, $250 bonus for 30 days' use. Address F, box 421, TIMES BRANCH.

PERSONAL—Married couple, well acquainted with European conditions, leaving for east and Germany within a month, would take care of any one needing assistance. Address C, box 143, TIMES OFFICE.

PERSONAL—MADAM RAY— I have helped thousands, I can help you. Satisfaction or no fee charged. Hrs. 10 to 8, 822 W. 11TH ST. nr. Grand. 62000.

PERSONAL—ALASKA—Small party, personally conducted, going to Alaska; room for few more. 804 W. 8TH ST. West 6741. 13528.

PERSONAL—Joseph Stalnaker, if you will write Talbott & Hoover, attorneys, Elkins, West Virginia, you will hear something of interest.

PERSONAL—Widow, 36, with real estate, wants partner to buy rooming house, 50-50 basis. Act quick. Address E, box 437, TIMES BRANCH.

PERSONAL—HENRY BIEHLE, late of 3940 Brighton ave., or relative, please communicate with me for important news. Address GORDON, 3841 S. Vermont.

PERSONAL—There are thousands and thousands of acres of the most valuable space in our cities going to waste on roofs. HENRI HICKS.

PERSONAL—For exchange, by widow, 6 houses in Leadville, Colo., all furnished. Want home here. Phone 557474.

PERSONAL—This is to notify Dr. Ransom that his trunk will be sold for unpaid bills. MRS. M. F. O'BRIEN, 132 W. Florence ave.

PERSONAL—Prescriptions. Open all night. MOFFIT-MORGAN DRUG CO., 900 S. Grand. Main 9294.

PERSONAL—Divine healer. BIRDIE DEOLLINGER, 4405 Moneta, cor. Vernon, R. 211. 10 to 4.

PERSONAL—Divine Healer, many cures. ANNA HAILEY DAWSON. 943½ W. 6th. [illegible]

PERSONAL—WHO OWES YOU? We collect anywhere. FREDERICK RAY, 817 Merritt Bldg., 8th-Bdwy. Bdwy. 6526.

PERSONAL—WHY WORRY ABOUT LIFE'S AFFAIRS? CONSULT MME. WORRELL. 736½ W. 7TH.

PERSONAL—So. Cal. Social Club will meet Monday evening. PHONE 557474.

PERSONAL—Will buy diamonds, pay cash. M. LIGHT, 901 Title Guar. Bldg. [illegible]

PERSONAL—Who owes you? No collection, no charge. HITTSON, 810 Bryson Bldg.

PERSONAL—If worried or in doubt consult Rev. Cora Noyes. 543 S. HILL.

PERSONAL—Mrs. A. Opdyke, please call at main postoffice for letter.

PERSONALS— Business.

PERSONAL— FINAL CLOSING OUT SALE BANKRUPT STOCK POTTER PARK STUDIOS, Inc., 2319 Wilshire Blvd.

Entire stock must be sold during the next ten days regardless of cost. High-grade Furniture of all Kinds. Mirrors. Pictures. Pottery. Standard and Table Lamps. Consoles. Love Seats. Cabinets. Dining Suites. Buffets. China Cabinets. Tables. Vanity Dressing Tables.

Remember, everything must be sold. The creditors must have the money at once. Office Furniture for Sale. WM. H. MOORE, JR., Trustee in Bankruptcy.

BUSINESS ANNOUNCEM'T'S Miscellaneous.

$1 WATCH REPAIRING $1. To add to our fast-growing list of satisfied customers, this week we will repair any American watch for $1, and guarantee its timekeeping for 2 years. All material sold at wholesale prices. REINGOLD, 525 S. SPRING ST.

$1—WATCHES REPAIRED—$1. Regardless how badly broken. We guarantee our work for 2 years. Material and parts at wholesale prices. Bring this ad. SIEGEL'S, 621 S. SPRING ST.

FURNITURE, upholstered to order and repaired, work first-class, estimates cheerfully given. LEONARD & CO., Phone Vermont 8292.

PERSONAL—Exhibition this week. Pictures in oil and watercolors. Painted china and glass. Miss BUGAR, Aztec Art Shop, 902 S. GRAND AVE.

FROM GARRET TO CELLAR in 1 day, windows, woodwork, rugs cleaned, floors waxed. THE ACME CLEANERS. Pico 1050.

BRASS beds, renewed, rebuilt and refinished. Regardless of condition. Phone 71404.

WANTED— Light acetylene welding; cast iron, sheet metal, or aluminum experimental work. 1779 N. MAIN ST.

VISITORS—Call 728 San Pedro st. Opals, diamonds, all kinds native gems cut and polished. GOLDEN STATE GEM CO.

I REPAIR, buy, sell anything electrical. Cut Rate Electric, 744 S. Spring. 79810.

LOS ANGELES CAN CO., 308-318 San Fernando Road. PHONE LINCOLN 280.

MOFFIT-MORGAN DRUG CO., 900 S. Grand. OPEN ALL NIGHT. PH. MAIN 9294.

BEDBUGS, all insects killed in 2 hrs. J. W. PENCILLE, 4507 Vermont. Ver. 9061.

Attorneys and Counselors.

C. C. CASWELL, ATTORNEY— ADVICE FREE. General practice, private, confidential. 200 WESTERN MUTUAL BUILDING, 321 West Third.

ALL legal matters, advice free. 340 DOUGLAS BLDG., 3rd & Spring. 62942. Open Mon., Wed., Fri. eve. 7, 8. Sun. 11-12.

FREE LEGAL ADVICE— A. G. REILY, ATTORNEY. Suite 406 Western Mutual Life Bldg.

W. R. BARNES, the Poor man's Attorney, 352-3 WILCOX BLDG., 2nd and Spring.

FREE law advice, husband, wife, personal injuries. 346 DOUGLAS BLDG. [illegible]

Contractors and Builders.

FLATS, APTS., RESIDENCES, DESIGNED, BUILT, FINANCED. Plans and estimates free to customers. Security furnished. It pays to see us. WEBER & CHRISTENSON, 347 Douglas Bldg. 61572.

MORRIS BROTHERS Will build small garage, $70; beach house quickly; little bungalows, sleeping porches, alterations, repairing, job work. Get our price list. Phone 290681. 1737 E. MANCHESTER AVE.

G. T. LITTLE, Building Contractor, will build you a dandy 4-room double bungalow, $3250; 5-room house, $2250, all complete. They can't be beat; let me show you. WIL. 948.

WILL PAINT THE ORDINARY 5-ROOM HOUSE, 2 COATS OUTSIDE WITH LEAD, ZINC AND LINSEED OIL, FOR $60. WHEELER'S PAINT FACTORY, 705 E. FIFTH STREET.

HATFIELD & VAHL RESIDENTIAL ALTERATIONS. "WE COMPLETE THE JOB." 5329 S. VERMONT AVE. PH. 296558.

SAVE the contractor's profit. Go your own building, plans and specifications and complete material list furnished, free reasonable. ROY L. JONES, Architectural Draftsman, 5602 Moneta ave. Ph. Ver. 2980.

VERBEEK CONSTRUCTION CO., 715 Hellman Bldg. Make a specialty of designing, building and financing bungalows, flats and apartment-houses. See our plans of work under construction and estimates.

FINANCE 90 TO 100 PER CENT. Apts., flats, double bungalows and homes. Plans free when I build. LANFIELD, 214 Byrne Bldg. Bdwy. 416.

BIDS received till June 16 by the MORGAN CO., 206 Kerckhoff Bldg., for the complete construction of 7 5-room bungalows. PICO 5509.

LET ME BUILD THAT HOME WITH A BETTER-BUILT HOUSE I LOWER MOST BIDS. PH. 824016. L. C. SPECKERMAN, 227 BYRNE BLDG.

CABINET shop for rent, 20x40, machinery and services of two A-1 men, one a boat builder, $18 a day. Man with truck, $5 extra. 321 E. PICO ST.

WHEN ready to build or alterations let me figure on it. I am in position to save you some money. I. BROWN, 3721 W. 18th st. West 5663.

TREE contractors. Any size tree trimmed or removes. Trees and stumps moved by gasoline power. Our insurance covers any possible damage. WEST 1861.

SEE OTHERS, then us. Lowest prices, good work; painting, paperhanging, kalsomining, jobbing. W. JENNINGS, 452 N. Hill. 78102.

MODERN HOMES, alterations, additions, repairing, estimates. P. A. WINKLER, Contractor, 217 N. Burlington. 581787. Call after 6 p.m.

RELIABLE roofers, repairing, mopped, painted any color, $1 per 100 sq. ft. up. See others, then us. Prices lowest. Estimates FREE. Dependable. Phone 290490.

CARPENTER and builder of fine homes, can finance your building, let me draw a sketch and give you figures. Address D, box 31, TIMES OFFICE.

HOME builder, personal supervision, eliminates all worry. I finance operations, assure reliable efficient service new work or alterations. VER. 4898.

WHEN ready to build or alterations let me figure on it. I am in position to save you some money. I. BROWN, 3721 West 18th st. West 5663.

WANTED—Carpenter work, alterations, jobbing, $6 day. A post card will call me. IDEAL SHOP, 1525 Central ave.

BRICK work, fireproof, private garages, jobbing. WHEELAN, Box 115, Builders' Exchange.

WANTED—Fast carpenter, right prices; work guaranteed—remodeling a specialty. WILSHIRE 9280.

CARPENTER and repair work. Bung. a specialty. MONROE, 1157 E. 47th. So. 6700-J.

PLANS DRAWN. REASONABLE RATES. Ready-made bungalow plans, $5. 429 SAN FERNANDO BLDG., 4th and Main.

PLANS and specifications drawn, residence a specialty. Fee reas. J. W. McKEE, [illegible]

FARRELL & FARRELL, painting and decorating, design and color schemes, up-to-date artists. VER. 7806. 294653.

CEMENT WORK, side walks, driveways, floors, foundations, walls, etc. PHONE SOUTH 6410-W.

FOR best results, F. L. HASSWETHER, 1415 W. 18th st. West 5100. Bungalows, flats, residences. Plans and estim. free.

BLUE-PRINT plans, flat and bungalow plans. Flat plans a specialty. Prices reasonable. L. C. SPICKERMAN, 227 Byrne Bldg.

FOR foundation, cement or brick porches, chimneys, mantels, any cement work, see RILEY, 1421 W. 60TH ST. Ver. 5420.

V. M. RICKERT, Carpenter, repairing, remodeling; building of all kinds by day or contract. 293921.

CARPENTER and Contractor. Alterations, repair work, gen. contracting. Immediate service. PICO 4874.

PLANS AND DRAFTING—Expert service, lowest charges, estimates and advice free. 723 UNION LEAGUE BLDG.

H. GRAHAM CO., Builders and Construction Engineers. 820 Citizens National Bank Bldg.

J. J. HUNNEWELL, cement contractor. We do anything in cement. Phone 15132; office 404 BRADBURY BLDG., 3rd Bdwy.

PLANS AND SPECIFICATIONS— CHARGES REASONABLE. 419 SAN FERNANDO BLDG. 14262.

CEMENT men, AULL & HANNIFF, 338 Wilcox Bldg., 2nd and Spring. Hours, 10 a.m. to 3 p.m. Broadway 4027.

WILL BUILD 4-room bungalow complete for $1750. A. J. RICHARDS, 909 S. Ardmore Ave. Phone 567010.

PAINTING and decorating. Contract for time and material. WILSON. 54150.

CEMENT contractor, guaranteed work. Low price. MAIN 4447. Res. 815 N. Bdwy.

PAINTING and decorating, contract or time and material. WILSON, 54150.

PLANS drawn to order, very reasonable rates. 518 LISSNER BLDG. Ph. 10672.

CEMENT work, all kinds, drives, walks, etc. Repair work, estimates free. PH. 24918.

GENERAL cement cont. First-class work. Price reas. 1131 W. 54TH. Ver. 4400.

PLUMBING contractor wishes work; estimates cheerfully given. Call VER. 6212.

PAINTING, paperhanging, tinting and plaster patching. PHONE SOUTH 7588-R.

BUNGALOW book, 50c. Plans furnished. BUNGALOWCRAFT. 503 Hibernian Bldg.

ELECTRICIAN. House wiring, fixtures and repairing. Phone SOUTH 3905-W.

CEMENT work all kinds; free estimates. Phone WILSHIRE 2373.

PLASTER PATCHING. CALL BDWY. 1301.

CONTRACTING, gen. carp. work. RAISLER & RODGER, 131 W. Jefferson. S. 7118-W.

BUSINESS ANNOUNCEM'T'S Miscellaneous.

Contractors and Builders.

$100,000 FUND FOR NEW CONSTRUCTION. BUILDERS' FINANCE ASSOCIATION Will lend all the money on easy monthly payments and build a home on your clear lot. Immediate inspection of lot. Sketches made and estimates given at once. Free plans. Office open Saturday afternoon; evening appointments made upon request. 410-12-14 LAUGHLIN BLDG. Phone 64080. Large Construction Financed by Bonds.

BUILD NOW— If You Own a Lot we will FURNISH THE MONEY and build for you. TERMS LIKE RENT. Free Plans. Call and See Us. THE GUARANTY BUILDERS, General Contractors. 1020 Stock Exchange — 639 S. Spring. Phone 821788.

HOMES AND FLATS DESIGNED, BUILT, FINANCED. 80 PCT. ON CLEAR LOT. TERMS LIKE RENT. RYAN & WILLIAMSON, "NEVER EXAGGERATE." 522 & 524 BYRNE BLDG., THIRD AND BDWY. PH. BDWY. 2801.

SEE— What $1884 will build: A 4-rm. bungalow, bath and screen porch, complete, including plastering, cement foundation and walk; 5-piece plumbing, electric fixtures; screens and shades; painting; breakfast nook and buffet. Will build anywhere; all work guaranteed. W. MILLS, 1649 S. Main. Phone South 106.

A REAL CEMENT JOB. MIXED BY MACHINE AND GUARANTEED. We have a complete organization of experienced workmen and can give prompt service. We also have teams, dump wagons, etc., for grading. Let us figure with you. Phone E. A. SIMMONS, 297236.

C H A P P E R — M A U R E R, DESIGNERS AND BUILDERS. SUPERINTENDENCE OF CONSTRUCTION. Industrial, Stores, Residences and Apartments. 25 YEARS' EXPERIENCE. Expert advice on construction and design. ROOM 625 CROSSE BLDG. PH. 624488.

BUILDING COSTS ARE DOWN. I can build you a modern 4-room bungalow, $1700; 5-room, $2000; 6-room, $2300. Plans furnished. C. WESLEY TAYLOR, 421 Black Bldg. Phone 63075.

CEMENT work, all kinds, day or contract. M. CALLETT, 827 N. Belmont.

CARPENTER-CONTRACTOR. General jobbing, bungs. Alterations. GARV. 2348.

GRADING, teaming with dump wagons, day or contract. 297236.

CEMENT WORK— FIRST-CLASS. Phone CONDON, 59055.

Manicuring, Chiropody, Facial and Scalp Treatments.

HAZEL MOORE NU-FOOTE. Tired, aching, sweaty feet relieved. 10 to 8; Sun. 11 to 2. Consultation free. 502 CROSSE BLDG. 6th and Spring.

ANNA WOOD, Virginia Wilson, manicuring. 525 I. W. HELLMAN BLDG. Open Sunday.

LILLIAN BURTON, facial and scalp treatments and manicuring. 224 S. Bdwy. Office 318. Closed Sun.

MME. HIBBARD, facial massage, scalp treatments, shampooing. 824 W. 11TH ST.

LOIS GREY—Tired, achey, sweaty feet relieved. 308 W. 6TH ST. Rm. 405. Hrs. 10-6.

Roofing—New and Old.

BURKHART ROOFING CO., repairs and paints roofs, brick walls, tin, composition tanks, etc. All kinds of roof paints and roofing paper for sale. 1260 S. LOS ANGELES ST. Pico 2087.

ROOFS painted, black or green, preservative forced into shingles by air pressure, by perfect workmanship. Guaranteed to double life of shingles. Minor repairs free. Estimates and refs. F. ALLEMAN, 16781.

OLD ROOFS our specialty; repaired, painted, mopped with hot asphaltum or recovered; over 27 years' experience. Estimates free. B. & M. ROOFING CO., 77592.

MONTGOMERY & HAYES— Gravel Roofing Contractors; white, green, red. Repairing of all kinds; estimates. PH. 820476. 824 Towne ave., Los Angeles.

ROOFS repaired, painted. SCOTT, THE ROOFER, 3211 Central. South 45.

Florists and Nurseries.

ROSES AND ORNAMENTAL SHRUBS. SUN NURSERY, 2425 S. San Pedro st. Phone 281022.

Patents and Patent Attorneys.

HAZARD & MILLER, H. Miller, formerly 5 years Member Examining Corps U. S. Pat. Office. Hazard's book on patents free. Fifth floor Central Bldg., 6th and Main.

E. N. CLARK, Formerly of Washington, D. C. Patents and patent, trade-mark, copyright, [illegible] 626-29 SAN FERNANDO BLDG.

ROBERT W. SMITH, PATENT ATTORNEY. PRELIMINARY ADVICE FREE. MAIN 1816. 615 SEVERANCE BLDG. 6th & Main.

R. A. CUMMINGS, patents, Am. Bank Bldg., L. A. Washington, D.C., branch office. [illegible] Advice free. 67649. Ref. Cal. Bank.

PATENT and TRADE-MARK information free. Attorney's fee reduced. MARTIN F. SMITH, 223 Cons. Realty Bg. Pico 5428.

Cesspool Cleaners.

ACME CESSPOOL CO., WILSHIRE 3186. Pumping and construction.

CALIFORNIA CESSPOOL CLEANING CO. Wil. 1812. Underground drainage. 290157.

Resorts and Camps.

TO LET—Camp at Big Bear, for July; private camp, beautiful location ½ mile from lake; 2 cabins, tents and full equipment for 10 persons. Apply to owner. PHONE 79172.

TO LET—For the summer at Big Bear Lake, 6-room log cabin, completely and comfortably furnished, with running water, private bath, kitchen sink, etc. Telephone Wilshire 3751, MISS YOUNG.

EDUCATIONAL— Miscellaneous.

WANTED—Men for summer courses, Accountancy, Book-keeping, Shorthand, Radio, Drafting, Chemistry, Assaying, Mathematics, High School, General Preparatory, Salesmanship and 50 others. Swimming and Gym. See Y.M.C.A. SCHOOLS, 715 S. Hope St. Ph. 10822.

WEST ADAMS TRAINING SCHOOL—Mental, physical training for nervous and retarded children. Montessori system. Nurse in attendance. 2171 W. 29TH ST. 293889.

TEACHERS prepared for L. A. co. certif. exam. by A. A. MACURDA, June 12 to July 1. L. A. Coaching School, 730 S. Grand. 12680.

CALIFORNIA ACCREDITED TEACHER WILL TUTOR. 4557 FOUNTAIN AVE.

TUTORING, high class, home or school. L. A. COACHING SCHOOL, 12680.

Musical and Dramatic.

WANTED—Dramatic and musical talent for Chautauqua. Phone GLENDALE 976-R.

BARBARA McQUADE, voice teacher, 1536 N. Kingsley Drive, near Hollywood Blvd.

Professions and Languages.

WANTED—Private pupils in English, mathematics. Phone WIL. 414.

Dancing.

DANCING TAUGHT at your own home. Expert teaching $3.50, 1 full hour. Children especially. MISS OWEN, Pico 343. Call between 3 and 4 p.m.

PRIVATE DANCING LESSONS BY YOUNG LADY. WILSHIRE 9062.

WANTED—HELP— Male.

Miscellaneous.

WANTED—MEN WHO LIKE MECHANICAL WORK TO TRAIN WITH OUR ENGINEERS WHILE DOING ACTUAL SHOP AND FIELD CONTRACT WORK. A THOROUGH TRAINING IN THE THEORY AND ELECTRICAL FEATURES WHILE WORKING UNDER FULL PAY. A MEMBERSHIP FEE REQUIRED. U. S. TRACTOR, AUTO & ENG. EXCHANGE, 154 N. L. A. (SEE INST. COURSE ADV.)

WANTED—Bright young man with wheel for collecting. Must know residence sections of city and have local references. No selling or soliciting. Experience desirable, but not essential. Steady position for right party. Salary to start, $22.50 per week. Apply 10-11 a.m., 432 WILCOX BLDG.

WANTED — MOTORCYCLE COLLECTORS. GOOD SALARY. SEE MR. YATES, TIMES OFFICE.

WANTED—10 young men willing to work 1½ hrs. a night each week spare time only. Liberal pay. Something real good for those who qualify. Apply BARRETT STATE ARMORY, Exposition Park. Phone 21244 between 12 to 2 p.m.

WANTED—MAN AMBITIOUS TO TAKE ACCOUNTING and auditing in spare time under certified public accountant's directions. Special work now; experience unnecessary if willing to learn. Results insure excellent pay. W. W. BANCOCK, 524 Title Ins. Bldg. (See Inst. Course advt.)

WANTED—Are you doing any home study? No? Then you are losing money daily. 350 courses to select from. Free catalogue. INTERNATIONAL CORRESPONDENCE SCHOOLS, 320 Haas Bldg., 219 W. 7th st. Phone 62706. (See inst. course advt.)

WANTED—Middle-aged, experienced cook and houseman, 2 adults in family, good home and good wages for single man. HECTOR D. McKINNON, Canon Drive, Beverly Hills.

WANTED—Night watchman for 7 nights a week. Must be reliable and references requested. Work is very light. Apply STANDARD CABINET WORKS, 1900 E. Washington.

WANTED—Auto mechanic, nights. Must have local references. HOLLY 2294.

WANTED—HELP— Male. Miscellaneous.

WANTED— LINEMEN. Steady City Employment. LABORERS. $3.50 PER DAY. Camp job; take blankets. BUREAU OF POWER AND LIGHT, 218 S. Hill st.

WANTED—Men for house to house work. Live proposition for hustlers. AMERICAN SILK MILLS, 406 Mason Bldg., 4th and Broadway.

WANTED—Confidential investigator for national concern. No detectives need apply. Must be educated and able to operate typewriter. Opportunity for advancement. Reply, Box 360, STATION C.

WANTED—Men (6) large wholesale and retail house. No experience needed. 30 days' work. Apply suite 326 at 702 S. SPRING ST.

WANTED—Married man between 25 and 35 to work in service station. Bring your references with you. Apply between 9 and 12 today at 3502 S. VERMONT.

WANTED—Men between the ages of 18 and 45 for summer employment, all expenses paid. Address A, box 136, TIMES OFFICE.

WANTED—Men for pipe work, steady work, with good chances for advancement. Apply at WESTERN PIPE & STEEL WORKS, Santa Fe Slauson Steel Co.

WANTED—Learn barber trade, be independent for life. Wages while learning. Tuition reasonable. MOLER BARBER SCHOOL, 420 E. 5th st. (See Inst. Course adv.)

WANTED—MEN TO LEARN BARBER TRADE. Money made and tools furnished. Positions guaranteed. 326 E. FIFTH ST. (See inst. course advt.)

WANTED—Salesmen, bet. 18 and 45, for State organization. Ex-service men preferred. See H. C. HUNTINGTON, 112 E. 5th st.

WANTED—Young man over 20 can make permanent connection with large local firm. See Mgr., 415 DELTA BLDG., 426 S. Spring.

WANTED—Man for mountain ranch. Room, board and small wages. Inquire 948 E. FOURTH ST. Pico 581.

WANTED—If you are out of work call at 404 MASON BLDG., 4th and Broadway. Can place 10.

WANTED — Exp. orchard tractor man, dirty work. Address S, box 163, TIMES OFFICE.

WANTED—Capable American man for mattress department. Apply L. W. STOCKWELL CO., 4th and Alameda.

WANTED—A strictly honest young man for a steady city position. 542 SAN FERNANDO BLDG., 4th and Main sts.

WANTED—Timekeeper on shop operations; See MR. DURANT, Baker Iron Works, 900 N. Broadway.

WANTED—Young man for large retail house for summer vacation months. 520 S. BDWY., Room 212, 8-12, 2-5.

WANTED—Men interested in RADIO. Experience unnecessary. Good pay for spare time. 627 STORY BLDG.

WANTED—Neat-appearing young man. Apply 525 S. BROADWAY, 5th floor.

WANTED—Boy for factory work; advancement. Call 5702 MONETA AVE.

WANTED—Men between 18 and 45, for 2 weeks' trip to Monterey. Good pay and all exp. DR. BROWN, 62496.

WANTED—Boy for grocery delivery in school. 4167 W. 2ND ST. 500172.

WANTED—Man, a willing worker, neat and obliging, good wages. Call room 325 at [illegible]

WANTED—Two good laundry helpers. Apply 2176 EAST 9TH ST.

WANTED—Good crane wheel man on steel castings. 2176 EAST 9TH ST.

WANTED—Distributors with cars. Big money proposition. 1210 S. FIGUEROA.

WANTED—Man for novelty work. Phone 12, VAN NUYS, Cal.

Store and Office.

WANTED—TIRE MEN, 2 young men as battery foreman, $5, $30 wk. [illegible]

STENOGRAPHERS, B.B., $130; machine biller, $4 day; mdse., open; real estate, $125.

BANK MEN, Asst. manager, open; [illegible]

BOYS AND YOUTHS, various, [illegible]

OFFICE & EXECUTIVE, Pay roll dist. clk, $110; bkpr, grocery, north, $125; asst. cred. mgr., $150; [illegible]

[illegible]

R.R. CLERKS, interline, steno., open. SALESMEN, specialty, optical, tires, grocery.

STORES, silk dress goods, north, salary and com.; hardware men, all classes open; furniture and upholstery men, open. ORGANIZATION BUILDERS EMP. AGCY., 400 Central Bldg. 6th and Main sts.

WANTED—MALE HELP.

FOREMAN FOR DRAPERY ROOM OUT OF CITY

A SPLENDID POSITION FOR A MAN CAPABLE OF ACTING AS FOREMAN AND CUTTER IN DRAPERY WORK ROOM OF DEPARTMENT STORE. MUST BE ABLE TO DO CONTRACT FIGURING AND CAPABLE OF MANAGING HELP. POSITION IN CITY OF 275,000. APPLY STATING CAPABILITIES AND SALARY EXPECTED. BOX 500, TIMES OFFICE, OCEAN PARK.

WANTED—EXPERIENCED DETAILER AND STOCK BILLER FOR BANK, STORE AND OFFICE FIXTURES. EXCELLENT EMPLOYMENT FOR THE RIGHT PARTY. GIVE REFERENCES AND SALARY WANTED. CONFIDENTIAL. ADDRESS E, BOX 498, TIMES BRANCH.

WANTED—Young man, ledger keeper and clerk for corporation, near-by town, age 21-25; ambitious, prefer accounting student, give full details, age, experience and salary expected; Address postoffice box 907, TORRANCE, Cal.

WANTED—Clerk in book, magazine and stationery store, state age and experience. Address D, box 37, TIMES OFFICE.

WANTED—Book-keeper. Must have experience in cost accounting in machinery manufacturing plant. Address C, box 210, TIMES OFFICE.

WANTED—Efficient manager for furniture store in San Diego. Must know both buying and selling end. Address NEWMANN FURNITURE CO., San Diego, Cal.

WANTED—Office manager. Salary $250 per mo. Must invest $10,000 that will earn about 20 per cent. Reference exchanged. Address C, box 108, TIMES OFFICE.

WANTED—Experienced linoleum and window shade salesman. Must have own car. Apply HOWARD E. COVEY, 2319 West Pico.

WANTED—Typist, $15 per week. Call between 9 and 11 a.m. 1141 PACIFIC MUTUAL BLDG.

WANTED—Young stockroom clerk, high-school education, $18 week. 947 SANTA FE AVE.

Salesmen and Solicitors.

WANTED—STOCK SALESMAN. High-grade, live-wire salesman to sell stock for a corporation which holds basic patents and has perfected the biggest improvement ever made in the largest cash turnover business in the world. This is absolutely the biggest proposition in the world today. Give address and phone number for appointment. Address E, box 525, TIMES BRANCH.

WANTED—I NEED THE HELP OF ONE OR TWO HIGH-GRADE STOCK SALESMEN. Excellent industrial offering being investigated by one of our largest banks. Good opportunity of staying with concern. References, past record investigated. This is an excellent opportunity. Address A, box 276, TIMES OFFICE.

WANTED—We have a fine opening for two young unmarried men who wish to become salesmen to travel in California for old-established concern. Steady work and chance for advancement. Liberal terms to start. It will pay you to investigate this. Apply 8:30 a.m. CURRIER BLDG., 215 West 3rd st.

WANTED— SALESMEN. HOLLYWOOD. To men who will work and follow instructions we have openings in our new Hollywood office. Experience not essential. Phone HOLLY 2430 for interview only. Appointment given over phone.

WANTED—Good salesmen with automobile can clear $40 per week selling graphonolas for music merchants located in towns adjacent to Los Angeles. Apply COLUMBIA GRAPHOPHONE CO., 808 S. Los Angeles. See Mr. Mack.

WANTED—High-class solicitor for Wilshire district; first-class proposition; commission and guarantee to right man. Apply 230 LILLY-FLETCHER BLDG., 3rd and Western Ave.

WANTED—SALESMEN TO SELL CAPITAL STOCK OF MORTGAGE CORPORATION. BEST MONEY-MAKING PROPOSITION ON THE COAST. MUST HAVE ABILITY AND A-1 REFERENCES. 902 UNION BANK BLDG., LOS ANGELES.

WANTED—HELP— Male. Salesmen and Solicitors.

WANTED—SALESMEN. WE HAVE AN OPENING IN OUR SALES ORGANIZATION FOR A FEW CLEAN-CUT YOUNG MEN OF ABILITY, ANXIOUS TO ENTER THE REAL ESTATE FIELD. A WILLINGNESS TO WORK AND FOLLOW INSTRUCTIONS MORE ESSENTIAL THAN EXPERIENCE. MEN WITH CARS PREFERRED. YOUR FUTURE OPPORTUNITIES ARE UNLIMITED WITH US, DEPENDING UPON YOURSELF. SEE MR. BLANCHARD, 453 W. 8TH ST., BEFORE 10 A.M.

WANTED—By reliable corporation, reputable high-class salesmen; capable of financing themselves and earning $10,000 yearly, selling high-class specialty that pays $20 commission on $40 sale; this article is a necessity; financed and managed by capitalists and executives. Personal interview will convince you of its true merits, and money-making possibilities. Practically no competition. See Sales manager, at factory, 816 W. VERNON AVE.

WANTED—SALESMEN—TWO For Republic Motor Trucks. Want two experienced men. We offer the best selling proposition in city. Paying the largest commission on the oldest and best well-known trucks on the market, with 5000 satisfied owners in California. We furnish leads and advance you $5 per day for expenses. Apply salesmanager, 1052 SO. OLIVE ST.

WANTED— REAL ESTATE SALESMEN AND SOLICITORS for a high class subdivision. A willingness to work and follow instructions more essential than experience. Salesmen with cars preferred. Call between 9 and 11 a.m., SEE MR. SCHILLER, F. E. NEWPORT CO., 109 W. 6TH ST.

WANTED—SECURITY SALESMEN to sell one of the best industrial investment propositions you have ever seen. If you are not positively convinced of this, we do not expect you to handle it. It is local, too. We expect to start on this issue about June 21. It will be worth your while to investigate now, get lined up on this job, prepare to move out with it. See Mr. Agnew, SIMPLEX RIMS, INC., 1125 S. Los Angeles st.

WANTED—Automobile salesman, must not have had previous experience selling automobiles; must be live wire. Very attractive proposition to offer.

HUTCHINSON MOTOR CAR COMPANY, Ventura County Distributors, HUDSON, ESSEX, WILLYS-KNIGHT AND OVERLAND. Phone 206, Oxnard, Cal.

WANTED—A large motor truck co. has an opening for salesmen of proven ability, only those experienced in handling a high-grade line will be considered. Arrange interview by letter, giving briefly and in confidence, age, business experience and such information as will be helpful in judging qualifications. Address C, box 26, TIMES OFFICE.

WANTED—SALESMEN. This ad calls for a high grade salesman, preferably having knowledge of electricity, and building. To the man who has initiative, who desires and is capable of developing and building up business, this holds an exceptional position. Regular compensating salary. Address D, box 17, TIMES OFFICE.

WANTED—FIRST-CLASS real salesmen to work on new high grade Hollywood subdivision. ACTIVE advertising campaign now being carried on and every co-operation given to right kind of man. See MR. VAUGHAN or MR. ALBRIGHT at Melrose and Fairfax Tract Office, corner of FAIRFAX and WILLOUGHBY, West Hollywood.

WANTED— SALESMAN with car in business opportunity department. See MR. COWPER. ROBERT MARSH & CO., INC., 200 Marsh-Strong Bldg. Pico 5412.

WANTED—LIVE WIRE SALESMAN with car. One familiar with Hollywood and North Wilshire. All possible assistance given. Call mornings. DOBBIS-HANNAN CO., Santa Monica at Oxford. Holly. 3390.

WANTED—LIGHTING FIXTURE SALESMAN. Large well-known firm wants experienced lighting fixture salesman, to high class man. Fine proposition for right party. Address C, box 289, TIMES OFFICE.

WANTED — A-1 retail jewelry salesman. Must be of good appearance and be able to deliver the goods, for a high-class jewelry store. Reference required. Address C, box 109, TIMES OFFICE.

WANTED—Three well-appearing young men to sell for large New York publishing house. Salary or commission. Good pay. GOOD PAY TO HUSTLERS. See MR. WALLACE, 701 CROSSE BLDG.

WANTED—Salesmen, salary or commission. We want men who really want work, and for those men we will give the position with a future. Insurance men preferred. See MR. BARNES, 900 Garland Bldg.

WANTED—Party with good social connections to sell oil leases where extensive drilling is now going on. Great opportunity and sure big winner. Call room 207, DETWILER BLDG.

WANTED— $40 PER WEEK. 4 salesmen, city, $8 per day. Permanent employment. Extremely attractive line. 420 WILCOX BLDG., 2nd and Spring.

WANTED—2 first-class auto salesmen for Bakersfield. Fastest selling automobile offered, best commissions. ROBERT T. FITE, Chevrolet dealers, 2407 Chester ave., Bakersfield.

WANTED—THREE LIVE WIRE REAL SALESMEN, TO RETAIL STOCK AND BOND HOUSE. LEADS AND EVERY COOPERATION GIVEN. CALL AT 605 CITIZENS NAT'L BANK BLDG.

WANTED—Salesman, Illinois Bankers Life Association, sells pure life insurance with disability features at age 20; big money to agents. See State Agent, 604 WRIGHT & CALLENDER BLDG.

WANTED—3 experienced real estate salesmen with auto and references. See MR. REINHARD, at corner Wilshire Blvd. and Highland avenue. DAVID BARRY CO.

WANTED—SALESMEN. To sell well advertised article in demand. Exclusive territory, quick money. Apply 500 CHAMBER OF COMMERCE BLDG.

WANTED—College students to earn their way through college. Call 4:30, 900 Chapman Bldg., 8th and Broadway. MR. CREUTZ.

WANTED— A live, licensed stock salesman to handle issue of preferred stock. Address C, box 21, TIMES OFFICE.

WANTED — SALESMEN. Must belong to Masonic fraternity; experience not necessary, we teach you. Call Monday. 704 F. E. BLDG.

WANTED—Man with car for real estate office. 50-50 proposition for ALL sales. 708672.

WANTED—Men, exp. magazine, quickest selling club offers. 330 DOUGLAS BLDG.

WANTED—By contracting firm, a live-wire solicitor to obtain contracts on a commission basis. Call PICO 287.

WANTED — Salesmen, classes, high-grade oil excursion. Apply MR. PATTERSON, 315 S. Hill, before 9:30 a.m.

WANTED—District manager and salesman with car. Can make $500 weekly. See F. T. GOUL, 250 E. Bdwy., Long Beach.

WANTED—Salesman with car to start work at once. Call factory office, 1269 E. HILL ST.

WANTED—By contracting firm, a live wire solicitor to obtain contracts on a commission basis. Call PICO 287.

WANTED—Men, can you sell a $1.50 semi-transparent sun glare shade to auto owners? Call 110 E. 11TH.

WANTED—5 neat-appear. men on new premium subscription prop., salary and com. ROOM 409, 106 W. 3d st.

WANTED—Ford salesman. Salary or commission. Phone 375, WICKERSHEIM IMPLEMENT CO., Fullerton, Cal.

WANTED—20 live salesmen with cars to follow up calls. Permanent work. 425 E. FLOWER ST.

WANTED—Salesmen, ready sales producer; big profits; unlimited territory; exp. unnec. 3408 S. FIGUEROA, at Jefferson, 10 to 4.

WANTED—Salesmen. 2—ROOM 221, Crosse Building.

WANTED—2 real estate salesmen at once. [illegible] & CO., 624 Merritt Bldg.

Trades.

WANTED — 2 compositors, two-thirders, state experience and salary expected. Address A, box 50, TIMES OFFICE.

WANTED—Markers or sorters, capable of taking charge of rough-dry department. NEW METHOD LAUNDRY, 491 E. 6th st.

WANTED — Exp. window cleaner, white, steady. BDWY. WINDOW CLEANERS, 334 E. Broadway.

WANTED—Experienced electric fixture assembler, no others need apply. Call in person, 1727 S. LOS ANGELES ST.

WANTED—A good man with $150 and services. Steady job, good wages. See MR. DOWLING, 1026 S. Olive.

WANTED—Mill detail man for making full sized mill drawings. Apply WALTER SLATER, 2314 Santa Fe ave.

WANTED—Carpenter with 10 years' experience. $7 day. 191 HOPE ST., Walnut Park.

WANTED — Foreman in machine works, must have a following and can get business. See ADLER, 403 S. Flower st.

WANTED—Good job compositor and stone man at once. PAUL C. BROWN PRINTING CO., 301 Winston.

WANTED—First-class mechanics for installation of accessories; must have references. Apply MR. BAKER, 951 S. Grand Ave.

WANTED—Fireman's helper to work at Catalina Island. Apply at BOOS BROS. CAFETERIA, 436 South Hill.

WANTED—Young men for finishing department in furniture factory. 515 EAST 31ST ST.

WANTED—3 good carpenters. Take South Hollywood car, get off at Howard st., walk south to 938.

WANTED—Experienced knitter on hand machine. JACOB LEVITT & CO., 304½ S. Broadway.

WANTED—Bushelman at once. Call at 206 MERCANTILE PLACE.

WANTED—HELP— Male.

Trades.

WANTED—
AUTOMOBILE WORKERS EXCLUSIVELY. MECHANICS, IGNITION MEN, TRIMMERS, WASHERS, STOCK MEN, WELDERS, FENDER WORKERS, RADIATOR REPAIRERS, FORD MECHANICS. FOR REGISTRATION. GOOD JOBS OPEN. LOWEST FEE IN CITY.
AUTOMOTIVE AGENCIES, 1827 S. HOPE ST.

WANTED—Rip sawyer; experienced man for rip saw in planing mill. Machine man, experienced all-around machine man for planing mill.
KINGSBURG PLANING MILL, Kingsburg, Fresno County, California.

WANTED—DRAFTSMEN. Several structural steel detailers, experienced in making shop detail for industrial and office buildings; state age, nationality, previous employers, least salary. Address E, box 550, TIMES BRANCH.

WANTED—Driver for Dodge car for business man. Must be thoroughly competent with care of machine and know city well. [illegible] week. Apply in rear, 327 S. UNION AVE.

WANTED—Blacksmiths. We can use two light blacksmiths on extra shift 3 p.m. to 11 p.m. 44 hr. week. Wages 65 cents per hour. DUNN MFG. COMPANY, Oxnard, Cal.

WANTED—Carpenter mechanic. Must be able to handle all classes of work. Steady. State full particulars. Address C, box 289, TIMES OFFICE.

WANTED—Spotter with experience on fancy garments. Steady position for the right man or woman. HOLLYWOOD CITY DYE WORKS, 7848 Santa Monica Blvd.

WANTED—Boy or young man, some exp. in plating shop. Apply W. H. CAIN GAS RADIATOR CO., 8215 Moneta Ave.

WANTED—Coat maker and busheiman, steady position. ARNSTEIN-SIMMONS CO., 1101 Loew's State Theater Bldg.

WANTED—Experienced operator for De Vilbiss air-brush machine. Apply 2814 SANTA FE AVE.

WANTED—First-class finish carpenters. Apply WALTER SLATER CO., 2814 Santa Fe.

WANTED—Painters. Apply ARENS-WARREN CO., 2121 W. Pico.

WANTED—Exp. washer. CROWN LAUNDRY CO., 1626 Paloma Ave.

WANTED—Upholsterers, highest pay; day work or piece work. ROBINSON'S FURNITURE MFG. CO., 2001 Santa Fe ave.

WANTED—A-1 finish carpenter, 87, 1021 FLORIDA ST., near 9th and Figueroa.

WANTED—Tinner, good job to first-class mechanic. 630 MAPLE AVE.

WANTED—Carpenter. Apply ARENS-WARREN CO., 2121 W. Pico.

WANTED—Carpenter foreman. 2814 SANTA FE AVE.

WANTED—Helper on window shades and awnings. 1628 CAHUENGA.

Chauffeurs, Teamsters, Etc.

WANTED—Man to drive truck, $50 per week guaranteed to man to look after [illegible] business; experience unnecessary; [illegible] required. Apply OIL STATION, 16th and Georgia.

WANTED—Chauffeur, mechanic, white, single. State your age, nationality, local references, wages required. Room furnished. Address C, box 351, TIMES BRANCH.

Hotel, Restaurant, Club.

WANTED—Young man to help in kitchen and wait on table. Small restaurant out of city. Must have some experience. Good wages. Replying, state age and experience. Address E, box 336, TIMES BRANCH.

WANTED—Four delicatessen men for new stores. Must be experienced. Exceptional opportunity for advancement. Apply [illegible] WINKLER, delicatessen dept., [illegible]

WANTED—Man, work nights; experienced in fruit and pantry work. Apply BOOS BROS., 436 S. Hill.

WANTED — Experienced waiter. 2902 SOUTH PARK AVE.

WANTED—Experienced dishwasher. 2902 SOUTH PARK AVE.

WANTED—Fry cook. Apply 756 W. WASHINGTON.

WANTED—A-1 fry cook. Apply 826 S. GRAND.

WANTED—Dishwasher at 1216 WEST 7TH ST.

Professions and Vocations.

WANTED—Immediately, gentleman to play piano with orchestra for dancing. NATIONAL ACADEMY OF DANCING, 730 S. Grand ave.

WANTED—Immediately competent gentleman to teach ballroom dancing. Good pay. Permanent position. NATIONAL ACADEMY OF DANCING, 730 S. Grand av.

WANTED—Physician. "Old School" [illegible]. Elderly man preferred. Address D, box 263, TIMES OFFICE.

WANTED—Dentist to take over handsome office for summer. Registered in California. Chance to locate. PHONE 56108.

WANTED—Immediately, banjo player for orchestra. NATIONAL ACADEMY OF DANCING, 730 S. Grand.

Farm and Garden.

WANTED — Aggressive clean ambitious salesmen determined to earn $50 per week and up. Married men 25 to 50 preferred. $40 investment and $800 property bond required. Fine opportunity for [illegible] workers. No others need apply. See MR. HENDRICKSON, 4:30 to 6 p.m. 815 UNION LEAGUE BLDG.

WANTED—Man under 40 for ranch work. Strong, not afraid of hard work. Must have common school education. Single man preferred. No accommodations for family. Good wages for right man. Reply state age and where last employed. Address E, box 387, TIMES BRANCH.

WANTED—Man to drive truck and look after transfer business. $50 per week guaranteed. Experience unnecessary. $[illegible] or more required. Inquire at OIL STATION, corner of 16th and Georgia, today.

WANTED—Man, gardener by month, to care for vegetable garden, flowers and lawn. Must room and board self. PHONE 73900, evenings.

WANTED—Aged man to do chores. Will give good home and spending money. 4676 TEMPLETON ST. Take El Sereno car to El Sereno st.

WANTED—Single man for vineyard work near Bakersfield. Good pay, good accommodations. Call 317 LOEW STATE BLDG. Pico 4690.

WANTED—At once, swine man. PRIMROSE RANCH, Lankershim, Burbank 95-J.

WANTED—Partner, $375, only $275 down, paying business, handling mules. 202 GRANT BUILDING.

WANTED—HELP— Female.

Miscellaneous.

WANTED—WOMEN—Several with high-school or college education; no housekeepers; and free to travel, for positions on our sales force to do pioneer work on a strictly new proposition along school lines. Straight salary and railroad fare paid, also commission and liberal bonus to those anxious to make $200 to $300 per month. In reply, state age, education, present and past employment. Give telephone number for appointment. Address D, box 232, TIMES OFFICE.

WANTED—"SPECIAL SUMMER RATES" Shorthand, Typewriting, Bookkeeping, Comptometer, Banking, Dictaphone. Tuition $10 month. Half-day session. Earn small salary while learning. Graduates guaranteed good positions. ENROLL NOW (See Inst. Course advt.) CENTRAL BUSINESS COLLEGE, [illegible] Sixth floor, Chamber Commerce Bldg.

WANTED—Young ladies to enroll in Gregg shorthand review and dictation classes taught by expert. DIXON SCHOOL OF BUSINESS, 521 Douglas Bldg. Phone [illegible] (See Inst. Course advt.)

WANTED — Stenography, bookkeeping, commercial Spanish. Day, eve. (See Inst. Course advt.) EFFICIENCY BUSINESS COLLEGE, 4th floor, Douglas Bldg. Office 404.

WANTED — Expert switchboard operator, substitute work two weeks, beginning June 15. Furnish three local references. $20-$25 per week. Call 65145 from 7 to 8 tonight.

WANTED—Girl, learn hairdressing, marcel waving. Summer rates. Patrons guaranteed. MacDONALD, H.D. COLLEGE, 204 Mercantile Place. (See inst. course advt.)

WANTED—Ladies 25; large wholesale and retail house. No experience needed. 90 days' work. Apply SUITE 226, at 702 S. Spring st.

WANTED—American girls between ages 18 to 25 years for work in mattress department. Apply L. W. STOCKWELL CO., 4th and Alameda.

WANTED—Advanced stenographic student to do light typing for tuition while completing course. MACKAY BUSINESS COLLEGE, 9th and Main.

WANTED—First-class Kodak printer; steady position for a good printer. Apply MR. PHILLIPS, Howland & Dewey, 510 S. Broadway.

WANTED—Experienced marker and sorter. Apply STERLING LAUNDRY, 771 Stanton, near 18th and San Pedro.

WANTED—Learn hairdressing, marcel waving, hair mfg. LEADER COLLEGE, 228 Mercantile Place. (See inst. course advt.)

WANTED—Lady for light work evenings. Exch. room, board and free stenography, book-keeping course. 404 DOUGLAS BLDG.

WANTED—Young lady for large retail house for summer vacation months. 355 S. BDWY., Room 212, 9-12, 3-5.

WANTED—Woman; a willing worker, neat and obliging. Good wages. Call ROOM 322, at 330 S. Broadway.

WANTED—Young woman over 29 can make permanent connection with large local firm. See MGR., 415 Delta Bldg., 426 S. Spring.

WANTED—If you are out of work, call at 454 MASON BLDG., 4th and Broadway. Can place 16.

WANTED—A strictly honest young woman for a steady city position. 646 SAN FERNANDO BLDG., 4th and Main sts.

WANTED—Switchboard operator for apt.-house, will give apt. for services. Call [illegible]

WANTED—Teachers! Coddington Teachers' Agency, 533 Citizens' National Bk. Bldg.

WANTED—HELP— Female.

Miscellaneous.

WANTED—

DO YOU WANT TO EARN A GOOD SALARY AND BE EMPLOYED IN HOLLYWOOD?

A salary that is paid while you learn the business and that increases frequently as you gain experience?

DO YOU KNOW HOW MUCH TELEPHONE OPERATING EMPLOYEES EARN

And what excellent opportunity they have for promotion to executive positions?

WHY NOT OBTAIN THE FACTS?

Our Employment Supervisor will gladly tell you the facts, and will also explain the many other advantages of telephone operating for young women 18 to 25 years of age.

CALL AT

1820 S. Hope st., Los Angeles. Take Pico car to Hope; walk one-half block south.

SOUTHERN CALIFORNIA TELEPHONE COMPANY.

WANTED — EXPERIENCED HAIR WEAVERS. 616½ S. BROADWAY.

WANTED—Girl for general kitchen work. Call LINCOLN HOSPITAL, Boyle 2401.

WANTED—Teachers, Cal., Ariz., Nev. PACIFIC TEACHERS' AGCY., 531 Mason Bg.

Store and Office.

WANTED—Stenographer who has knowledge of musical instruments and with some selling experience. Salary $75 to start. Address E, box 345, TIMES BRANCH.

WANTED—Exp. saleslady for gen. dry-goods store. State where employed, sal. expected. Address C, box 362, TIMES BRANCH.

WANTED—A lady who has experience in a dry-cleaning establishment. With good hand-writing, and who understands some sewing. ARNSTIN, 1602 S. Main.

WANTED—Young lady experienced stenographic and general office work. Good salary. HILL BROTHERS & CO., 1[illegible] West Washington.

WANTED—Stenographer with some experience. Apply between 10-12 a.m., PUBLIC MORTGAGE CO., 433 Van Nuys Bldg.

WANTED—BUSINESS WOMAN TO ACT AS SECY. AND HOUSEKEEPER. ADDRESS C, BOX 475, TIMES BRANCH.

WANTED—At once, steno., bkprs., typists, solicitors. BUSINESS WOMAN'S ASSN., 200 Marsh-Strong Bldg. (No agency.)

WANTED—Office girl, ½ day, in exchange for business course. DIXON SCHOOL OF BUSINESS, 521 Douglas Bldg.

WANTED—Young lady 20 yrs. old with general business ability and typewriting. 7080 HOLLYWOOD BLVD.

WANTED—Lady assist office half care for tuition, stenography, book-keeping and expenses. 404 DOUGLAS BLDG.

WANTED—Steno. and bkprs., please register. Many good positions. Collins' Commercial Service Agency, 424 S. BDWY.

WANTED—A girl for a soda fountain. Main 8216. 136 N. MAIN.

Saleswomen and Solicitors.

WANTED—Reliable, successful nationally-known Chicago corporation wants several permanent sales representatives in the towns of So. Cal. These positions are permanent with splendid opportunity for advancement, and pay from $150 to $300 per month; no investment necessary, we train you and pay all transportation; only women of education and refinement will be considered; age between 24 and 40 years; out-of-town applicants give age, education and previous experience in first letter. Ask for MR. MARTIN. 218 Baker-Detwiler Bldg.

WANTED—
COUNTER GIRL.
Want experienced, local reference, sales ability, and exceptionally attractive appearance. PERFECT CREAM DOUGHNUT SHOP, 207 W. 4th st.

WANTED — Intellectual, refined, energetic lady with pleasing personality, to meet public. References absolutely necessary. State phone number. Address C, box 353, TIMES BRANCH.

WANTED—ENERGETIC WOMEN To join live insurance agency, selling experience preferred. We teach you the rest. SEE MR. GLASOW 812 Mortgage Guarantee, 626 S. Spring.

WANTED—Lady solicitors on best excursion proposition going. Inquire 6865 Hollywood Blvd. before 10 a.m. Ask for MR. JOHNSON.

WANTED—Lady solicitor; opportunity to make good money at a pleasant, easy occupation. 534 WEST FIRST ST.

WANTED—2 real estate saleswomen with good autos. Building, 5115 S. Western ave. Ver. 4927.

WANTED—Ladies to learn factory work. 806 PHILLIPS BLDG. (See Inst. course.)

WANTED—3 neat-appearing saleswomen. Apply 635 S. BROADWAY, 5th floor.

WANTED—Saleslady, neat-appearing. Apply 616½ S. BROADWAY.

Trades.

WANTED—Experienced millinery makers on the better grade hand and machine made hats. Permanent positions with good salary to conscientious workers. Apply Monday morning ready for work. Top floor Brack Shops. BELJAY MILLINERY CO.

WANTED—Young woman who has had experience packing chocolates in five-pound boxes; do not apply unless experienced. WATKINS CANDY FACTORY. 708-709 Merchant st.

WANTED — Experienced MARKERS AND DISTRIBUTORS. CALIFORNIA LAUNDRY. 1020 North Vine.

WANTED—Experienced operator for Merrow Looper machine. Apply Manchester Knitting Mills, 751 W. Washington.

WANTED—Experienced operators on bathing suits. Apply JACOB LEVITT & CO., 835½ S. Broadway.

WANTED—First class hand ironer for City French Hand Laundry. 4414 S. VERMONT.

WANTED—A1 lady presser, good on fancy work, good wages, steady work. 329 W. 4TH ST.

WANTED—Paper boxes, experienced corner stayer operators. PARAFFIN CO., 903 N. Main.

WANTED—Experienced finishers on coats and pants. Apply WEIGEL & DIXON, 221 West 5th.

WANTED—Girls on power machines. 1628 CAHUENGA.

WANTED—An experienced flat-work sorter. NEW METHOD LAUNDRY, 401 E. 6th st.

Household and Domestic.

WANTED—Refined colored woman for general housework, personal washing, good home, $50 mo. Reference. 900 SO. HARVARD BLVD. 540-841.

WANTED—Girl for general housework, 2 adults, 2 children. No objection to party with child. This is a beach home. Call at 806 [illegible] BLDG., 11:30 a.m. to 1:30 p.m.

WANTED—Widow alone wants elderly, intelligent helper, duties light, good home for right party, $30 per mo. 730 N. HARVARD BLVD. Heliotrope car to Normandie, then Melrose to Harvard.

WANTED — Experienced girl for general housework. Must be good cook. 2 adults, 1 child in family; 6-rm. house, including maid's room and bath. $60. References required. CALL 577792.

WANTED—Reliable woman for light housework and assist with care of baby. Good home and reasonable salary. 111 ARIZONA AVE., Santa Monica.

WANTED—Young lady for general housework, small flat, 2 adults. Must be good cook. Go home nights. Good salary. 832 S. KENMORE. 560429.

WANTED—Widower with one child will give pleasant home in exchange for light housekeeping services of refined, Christian woman. 1152 W. 31ST PLACE.

WANTED—Experienced housekeeper. Good wages and good home. 1427 SYCAMORE AVE., Hollywood. Take Hollywood-Gardner Junction car off at Orange Drive. 577024.

WANTED—Woman, care for small home for congenial business couple, 2 small children. No Sunday work; day or permanent, optional. 1827 W. 78TH ST.

WANTED—Good reliable housekeeper will pay $50 per month, room and board, permanent for woman between 40 and 50; references required. Phone HOLLY 5828.

WANTED — Reliable white girl to assist with housework and care of 2-yr.-old child in bungalow. Good home and good wages. 599825.

WANTED—Couple, wife to wash dishes, light duties, for board and nice room, reasonable rates. If you would appreciate a home and this chance call WEST 6819.

WANTED—Capable young white girl to assist in 5-room apt. Refs. required. Call Monday morning. 850-G S. BERENDO.

WANTED—Colored woman to assist with the care of invalid mother. Call after 5. 768225.

WANTED—Mother's helper, good home, small compensation. 1051 FIFTH AVE. 74141.

WANTED—Competent white woman, under 40, cooking and downstairs work. Reference. 567287.

WANTED—Competent white girl, under 40, for cooking and housework; no laundry. Wages $70. 560065. 415 IRVING BLVD.

WANTED—Girl for cooking and downstairs work, family of adults. Ideal home conditions; wages $65. Ph. 351162.

WANTED—HELP— Female.

Household and Domestic.

WANTED—On or before June 15, white woman, good cook and laundress, for family of 5 where second maid is kept. Have electric washer. $60 monthly. References required. 1952 TAFT AVE., Holly 3574.

WANTED—Experienced girl for general housework, others need not apply; between 25 and 35 years old. Call between 10 and 12 a.m. MRS. POLITZER, 248 Oxford ave. 568539.

WANTED—COMPETENT GIRL FOR GENERAL HOUSEWORK IN SMALL FAMILY; LOCAL REFERENCE REQUIRED. WAGES $65 TO $75. 531 FIFTH AVE. PHONE 71560.

WANTED—WOMAN TO TAKE CARE OF CHILDREN AND ASSIST WITH HOUSEWORK. GOOD HOME AND WAGES. CALL BETWEEN 10 AND 12. 415 SO. NEW HAMPSHIRE. RING BELL 4.

WANTED—Reliable white woman for cooking and gen. home work. 3 in family, local ref. required. Call morning. 335 S. ROSSMORE AVE. 6th st. car to 3rd and Larchmont. HOLLY 7288.

WANTED—White woman for general housework; going to beach for summer. Call before 2 p.m. Sunday or any time Monday or Tuesday, 971 N. WILTON PL. Holly 8791.

WANTED—Housekeeper for small family, top wages paid; call at 626 N. ARDMORE. Take Heliotrope car west on Seventh st. to end of line. Phone 597594.

WANTED—Reliable young nurse girl for 4-year-old boy, stay on premises. $35 mo. Apply 685 S. WESTMORELAND AVE. Phone WILSHIRE 6300.

WANTED—Experienced cook in private family, no laundry or cleaning. Highest of wages. Phone 568-790. 201 S. ARDMORE. Take "S" car on 7th St.

WANTED—Girl for general housework, no washing; go home nights. Holly 6044. 582 N. VINE ST.

WANTED—Capable white woman, general housework, 2 adults, 2 children. LINCOLN 3871.

WANTED—Girl for general housework, 3 in family, 6-year-old child and 1 adult. Wages $50. Call HOLLY 4652.

WANTED — Reliable girl to assist with housework and care of children at Balboa Beach. Phone WIL. 7898, after 4 p.m.

WANTED—Girl to do housework and assist with cooking; no laundry. $40. 560451.

WANTED—Neat woman for cooking and general housework. $50. 64479.

WANTED—Young girl or woman to assist with general housework, $40 mo. 56166.

WANTED—Maid for light housework, 2 in family. 531 N. HOBART.

WANTED—Women for housework, 3 adults, no breakfast, go home nights. $40. 560811.

Hotel, Restaurant, Club.

WANTED—Two women, experienced in making salads and sauces. Apply BOOS BROS., 436 S. Hill st.

WANTED—COOK, HIGH GRADE WOMAN CHEF FOR SMALL HOTEL. CALL 1360 W. ADAMS ST.

WANTED—An experienced cafeteria girl, who understands cash register. Apply 648 S. Hill. M. LOWE.

WANTED—An experienced waitress. $12 per week; straight watch. EWING'S CAFE, 527 West 3rd.

WANTED—Waitress needed. Apply CALIFORNIA CAFE, 332 South Spring.

WANTED—Experienced waitress. 1615 W. 7TH ST.

WANTED—Floor girls and serving girls. Apply 328 S. BROADWAY.

Professions and Vocations.

WANTED—Immediately, 10 young ladies to assist in teaching ballroom dancing. NATIONAL ACADEMY OF DANCING, 730 S. Grand.

WANTED—Club women and teachers, special work. LARSON, 2735 W. 9TH ST.

WANTED—High class organizer and promoter, woman or new fine arts school. Phone GLENDALE 970-R.

WANTED—Experienced, all-around operator for beauty parlor. Apply in person. 731 PACIFIC MUTUAL BLDG.

WANTED—HELP— Male and Female.

Miscellaneous.

WANTED—Salesmen. Men and women for educational traveling position. An unusually fine opportunity for high-class work. Especially adapted to ministers, teachers and Christian workers. An avenue of great good, with flattering returns; a work of both pleasure and profit. Experience unnecessary. Give particulars in own handwriting, phone number, etc. Address B, box 141, TIMES OFFICE.

WANTED—Competent married chauffeur to live in country; fair mechanic; wife to assist with housework. Will furnish house. Address C, box 334, TIMES BRANCH.

WANTED—Salesmen and women to handle high class coupon proposition. MELBOURNE SPURR, Photographer, 6040 Hollywood Blvd.

Investment Required.

WANTED—CAFETERIA EMPLOYEES, OWN YOUR OWN BUSINESS AND SHARE IN ALL THE PROFITS. WE HAVE FEW MORE GOOD POSITIONS OPEN IN LARGE CO-OPERATIVE CAFETERIA TO BE OPENED SOON. APPLY 1004 WRIGHT-CALLENDER BLDG., 4TH AND HILL STS., 9 TO 5 AND 7 TO 9 P.M.

Instruction Course.

WANTED—Ragtime piano, saxophone and string instruments taught in 10 to 20 lessons; instruments furnished. CHRISTENSEN SCHOOL, 730 S. Grand. 82562.

WANTED—FLORENTINE COLLEGE teaches Marcel waving, hairdressing, dyeing, bleaches, packs, hair mfg. 227 Mercantile Place.

WANTED—You can learn auto repairing by doing it. Ex-service men half rates. Y.M.C.A. AUTO SCHOOL, 715 S. Hope.

WANTED—Students, day or night, M. 6430. Central Business Col., Chamber Com. Bldg.

WANTED—Learn more, earn more. International Cor. Schools, 530 H.I.&B. BLDG.

WANTED—Learn beauty culture. Leader College, Est. 13 yrs. 228 Mercantile Pl.

WANTED—Gregg shorthand and dictation classes. DIXON SCHOOL, 521 Douglas Bg.

WANTED — Barber trade taught; money made while learning. Call 324 S. 5TH ST.

WANTED — Barber business taught right. MOLER BARBER COLLEGE, 425 E. 5th.

WANTED—Men, prepare for exec. positions. W. W. HANCOCK, 534 Title Ins. Bld.

WANTED — Practical tractor and auto course. 809 S. FIGUEROA ST. Catalog free.

WANTED—Ladies to learn hairdressing. MacDONALD, 204 Mercantile Place.

WANTED—U. S. Tractor, Auto & Engineer Exchange, 154-156 N. LOS ANGELES ST.

WANTED — EFFICIENCY BUSINESS COLLEGE, 4TH FLOOR, DOUGLAS BLDG.

EMPLOYMENT— Agencies.

WANTED—Best help, best wages. Coleman, the old reliable. 211 E. 2nd. Bdwy. 2100.

WANTED—SITUATIONS— Male.

Miscellaneous.

WANTED—College man, 21, with late Ford touring, wishes employment between 8:30 a.m. and 3:30 p.m. 21299; after 5 p.m. Vermont 7.

WANTED—ONE MOMENT, PLEASE. Employers, are you looking for a young man who is "rarin' to go!" capable, willing worker. Will be asset to any business. Varied experience, good education. Will not consider commission work. Address D, box 22, TIMES OFFICE.

WANTED—Mr. Business Man: Do you want an exp. watchman, one who has the best of references? J. W. AKINS, 2628 Romeo st., or phone West 3785 before 10 a.m. or after 5 p.m.

WANTED—Home hand laundry, 25 per cent. list price, quick delivery. WILLIAMS, Wilshire 941. 1800 Michaeltorena.

WANTED—Ex-deputy sheriff, 6 yrs. exp. night watchman. What have you? Will do night janitor work. 1000 E. 43RD ST.

WANTED—Young man wants work evenings. Anything will do. Address D, box 24, TIMES OFFICE.

WANTED—Work by all-around handy man, mechanical ability, honest, good worker, middle-age. C. WAWN, 500 California st.

WANTED—Work for Ford truck, driver. Address A, box 210, TIMES OFFICE.

WANTED—By young married man, work evenings; bkpg., typewriting, drive car. Address E, box 353, TIMES BRANCH.

WANTED — Experienced colored janitor wants night work. Call SO. 5252-J.

WANTED—Man with Ford touring wants part time job inside or out. 51614.

Store and Office.

WANTED—Competent office manager-accountant and cashier now employed. Desires position with an unlimited future. Honest, conscientious and ambitious. KELLY, Holly, 1871. Week days.

WANTED—Family is away, extra work evenings by thorough office man and bookkeeper. Age 48. Steadily employed days. MR. ENGLIN, "Main 7721."

WANTED—Five years' experience in Ford business. Like position as stock man with Ford dealer. 709 WEST 1ST ST., Long Beach, Room 29.

WANTED—Thoroughly exp. public accountant, auditor, gen. office man, wishes permanent pos., accurate, clean, desk man, will travel. ACCOUNTANT, 120 W. 33rd.

WANTED—Bkpr. or as asst.; competent, energetic, reliable; reas. salary; age 28. A. WARRINGTON, 742 W. 7th st.

WANTED—To keep set books by week, month or contract. Open, close statements. THORBUS, 577983.

WANTED—Competent book-keeper wants extra work for evenings. Phone BRUNNER, Pico 1663.

WANTED—Sr. acct., books opened, closed and kept by contract; systems devised; audits; mod. price. BALLOU, Pico 370.

WANTED—Executive position by party with machine shop and foundry experience. Address C, box 124. TIMES OFFICE.

WANTED—By expert accountant, office mgr. 14 yrs. exp. Married. 767987.

WANTED — Chartered accountant opens, closes, audits books. PHONE 590006.

WANTED—SITUATIONS— Male.

Store and Office.

WANTED—Position by man experienced in office work, stenography, book-keeping, multigraphing, salesmanship. Want permanent connection with chance for advancement. H. H. C., BOX 43, San Gabriel.

WANTED—Book-keeping. Local reference. Monthly statements, hour or job. 64708.

Salesmen and Solicitors.

WANTED—Young man wants position as junior salesman with estab. organization. Address E, box 397, TIMES BRANCH.

Trades.

WANTED—Bricklayer, 25 years' experience on all classes of mason work; can lay out and handle any size job, either by day or contract. Address D, box 153, TIMES OFFICE.

WANTED—All-round painter wants painting, tinting, reasonable; estimates free. 11614.

WANTED—Exp. construction cost man and typist wants position. Address H. W. JEPPERSEN, 5232 Santa Monica Blvd. 596392.

WANTED—Plaster repairing by day or contract. Phone VERMONT 6683.

WANTED—Carpenter work, alterations or repairs a specialty. HARIS, 767015.

Chauffeurs, Teamsters, Etc.

WANTED — A-1 Japanese married man, chauffeur-mechanic, wife plain cook, wants 10 years; will take care garden spare time; have good references. GEORGE, 61468.

WANTED—Expert Japanese chauffeur desires position in private family. Many years' experience high-grade cars, understand repairing; careful driver. Best of references. FRANK, 11622.

WANTED—Wish position as chauffeur, private family. Local ref., five years' experience in this city. Before 4 p.m. call WEST 6591.

WANTED—By reliable woman, cooking, downstairs work. Asst. washing. $75. 97279.

WANTED — Chinese chauffeur, handy around house. Address A, box 41, TIMES OFFICE.

WANTED—As chauffeur or butler, by married, colored man, best reference. Know city. Phone MAIN 6828, LESTER DEAN.

WANTED—Young man wants position driving for private family. Can take care of minor repairs. PHONE 72631.

WANTED—Colored chauffeur and mech. Know city. Careful driver. Ref. So. 5785-W.

WANTED—Chauffeur (colored) exp., with best of ref. 290201. Ask for MOODY.

Hotel, Restaurant, Club.

WANTED—Experienced houseman or porter, handy with tools; hotel or resort. Address C, box 87, TIMES OFFICE.

WANTED—Bakery, pastry; hotel or cafeteria. Address C, box 61, TIMES OFFICE.

WANTED—Colored man wants 3 or 4 hours at night, janitor, best of references. 20611, ask for DOUGLAS.

WANTED—Colored man wants position as janitor or porter. PICO 5782.

Professions and Vocations.

WANTED—By lawyer, 20 years' experience several law, corporation, title examining, desires position. Address C, box 95, TIMES OFFICE.

Farm and Garden.

WANTED—Position as ranch manager or foreman, 20 years' Cal. experience in hay, grain, alfalfa, stock; all systems of irrigation, electric pumping plants. Address C, box 129, TIMES OFFICE.

WANTED — Gardener, first class, single, middle aged, wants situation, private place; local ref. Address C, box 130, TIMES OFFICE.

WANTED—Japanese, good exp. gardener. Take care garden, contract, by the month. Large place only. Phone 58211, BEN.

WANTED—Expert gardener, English; Ariz., Cal. exp., refs., seeks pos. with room, beach dist. pref. 412 E. 30TH ST. 201656.

WANTED—Expert citrus pruner is open for engagement. Steady position preferred. Address D, box 25, TIMES OFFICE.

WANTED—Young man, single, experienced in garden and ranch work; willing worker, good references. BOX 190, Glendora.

WANTED—Gardener, flowers, lawns, expert, 40c-75c hour. Good ref. HEMSMANN, 11812.

WANTED—Young Japanese gardener, by the month or day work; go anywhere. Write only. 1020 S. HARVARD BLVD.

WANTED—Garden work, housework, half day or permanent. PRENDERGAST, Broadway 6132.

WANTED—Lawns put in, old lawns renovated. HUNT, 1553 Michaeltorena. Ph. [illegible]

WANTED—By exp. man, position as gardener, caretaker. BURT, 111 S. Hewitt.

House Servants, Caretakers.

WANTED—By middle-aged man. Best references. Night watchman or caretaker. Address B, box 200, TIMES OFFICE.

WANTED—Middle-aged man, houseman or porter. Ref. Address D, box 29, TIMES OFFICE.

WANTED—Work, janitor or houseman, by experienced colored man, A-1 references. Phone MAIN 3290.

WANTED—Colored man in private family, A-1 cook, houseman, careful driver, wait table. SOUTH 4494-W.

WANTED—Korean wants housework half day, every day. PHONE 64846.

Carpentering, Decorating.

WANTED—Painting, paperhanging, 20 satisfied customers last wk., wonder why? Here's answer, sane prices, good materials, perfect workmanship, service, efficiency. Are you next? 23894.

WANTED — Notice, painters, contractors, customers, before you buy your paint or wall paper get our prices and save 1-3. 2216 S. UNION. Phone 23884.

WANTED—J. L. ROMERO & SONS Want painting, paperhanging and tinting. Over 30 years' experience. Our work done first-class. Fair prices. LINCOLN 3175.

WANTED—SMITH BROS. PAINTING CONTRACTORS. ESTIMATES CHEERFULLY GIVEN. 804 W. 43RD. 293929.

WANTED—Tinting, $4; papering, painting, inside out; plaster patching. PICO 1776. ROOM 115.

WANTED — Painting, paperhanging, tinting. FRENCH & CO., 216 S. Bunker Hill. 19776.

WANTED—Carpentering, repairing, remodeling buildings all kinds, day or contract. WILSHIRE 3190.

WANTED—Paperhanging, painting and tinting. Plaster repair. 1st-class mechanic. 298775.

WANTED—Painting, tinting, paperhanging. No job too small. Satisfaction guaranteed. VERMONT 8128.

WANTED—Work by carpenter; alterations or repairs, also roofs. 3647 ADAIR ST. 298518.

WANTED—Painting, exterior or interior; rooms tinted $2.50 up. BOYLE 3916.

WANTED — Painting, paperhanging and tinting. MATHERS, 269 E. 38th. S. 2084.

WANTED—For real good painting, tinting at moderate prices, call BOYLE 4622.

WANTED—Painting, paperhanging, tinting. Work guar. Quick service. VERMONT 2458.

WANTED—Painting, paperhanging, tinting, roof painting. Prices reasonable. LIN. 2228.

WANTED — Painting, tinting, enameling, new and old work. Low price. WIL. 5070.

WANTED—Plastering and cement patching done; first class work. 62843.

WANTED — Carpenter work, day or contract, large or small jobs anywhere. 16811.

WANTED — Painting, paperhanging and tinting. MATHERS, 269 E. 38th. S. 2084.

WANTED—Carpentering, furniture repairing, painting, all kinds. Phone West 7346.

Day Work.

WANTED — House cleaning, kitchen, ceiling, walls, laundry and bathroom, vacuum clean rugs, tinting. Phone MAIN 1060.

WANTED—By housecleaner, floor waxing, 65c hr. or wash windows. 14841.

WANTED—Trimming, moving trees, cleaning lots, work of all kinds. 76621.

WANTED—Window, house cleaning, floor waxing, exp. man, reas. PICO 2872.

WANTED—Housecleaning, exp. col. man. WILLIAM SMITH, 50c hr. MAIN 780.

Repairing, Cleaning, All Kinds

WANTED—House cleaning and window washing. Neatly done. Colored man. WIL. 5586.

WANTED—SITUATIONS— Female.

Miscellaneous.

WANTED—Evening or night work by exp. young woman of forceful personality, good appearance and education. Address C, box 109, TIMES OFFICE.

WANTED—By a middle-aged lady, housework or hotel. Will go any place. MARIE JOHNSTONE, 316½ W. 2nd st. Phone 16043. Tourist Hotel, Room 16.

WANTED—Exp. col. lan., good ref., wants apt.-house or any kind of jan. work. SOUTH 309-J.

WANTED—Girl 17 wants to take care of children day time. BOYLE 6519.

WANTED—Washing and ironing by competent woman, good ironer, by day, or at home, in Hollywood. Phone 597281.

WANTED—A reliable woman will give best of care to children, day or night. PHONE 10981. Room 308.

WANTED — Position practical nurse to elderly people or invalids. Morn. 280760.

WANTED—French lessons and sewing at your home. Tel. 6519 BOYLE.

WANTED—Position caring for children from 7 p.m. to 10 p.m. Phone WIL. 696.

WANTED—By Col. woman, ½-day, maid or waitress. PH. 65645 after 7 p.m.

WANTED—Multigraphing, Dictation, Typist, eves. by appt. MISS GILBERT, Pico 4800.

Store and Office.

WANTED—Sit. by expert young woman steno., Rapid, accurate, efficient, permanent or temporary. Local reference. WILSHIRE 9165.

WANTED—Steno., beginner, wants position, small salary. MISS SHURVINTON, 62580. Call Monday.

WANTED — Stenographer wants half-day wk. Address C, box 361, TIMES BRANCH.

WANTED—SITUATIONS— Female.

Store and Office.

WANTED — Book-keeper-stenographer desires half day work. PHONES 64530 or 64706.

WANTED—To manage hotel or apt. house by educated young woman; references. Call MISS ANDREWS, 10482, ROOM 111.

WANTED—Switchboard work by competent operator, good experience. Call 70673 from 8 to 12 a.m.

WANTED—Reliable young lady desires position in charge of billing dept., billing or telephone operator. 57878.

WANTED — Permanent position, by secretary-stenographer, conscientious, executive, initiative ability, 8 years' business experience; references. Address C, box 134, TIMES OFFICE.

WANTED—Set of books to keep for parties not wishing to employ book-keeper full time. Thoroughly experienced and rapid. Local references. BOX 1212, Station C.

WANTED—Secretarial position, by young lady, with university education, expert stenographer, 4 yrs. exp., references. MISS STAR, 1040 Richmond st.

WANTED—Steady position, good steno., beginner, good typist. Ver. 3051, Apt. 5.

WANTED — Permanent position, by exp. stenographer and office assistant; 5 years' local work. VERMONT 8497.

WANTED—Position as stenographer or clerk. Address B, box 179, TIMES OFFICE.

WANTED—Capable stenography student will assist office half days for tuition. 62580.

WANTED—Steno.-bkpr., filing by exp. girl. Moderate salary. 568807.

Nurses.

WANTED—Practical nursing, assist housework. Local references. 290277. Call after Sunday.

WANTED—Employment by practical nurse. Phone 56003.

WANTED — Practical nurse, go anywhere. Call Monday, West 3355.

WANTED—Graduate nurse, care of child; will go anywhere. Address A, box 7, TIMES OFFICE.

WANTED—Eastern grad. nurse, any case. Local refs. Very reas. Bdwy. 3830. R. 11.

WANTED—Ex. by reliable working girl in exch. for care children eves. 560027.

WANTED—Exp. nurse open for engagements. Dr.'s refs. $25 wk. Call Lin. 1907.

Housekeepers, Domestic, Cooks

WANTED—Cook. A neat healthy young woman wants ranch cooking for two or housekeeping, where there would be no objections to two well-behaved boys, aged 12 and 14 willing to help with chores. Best references. Phone 12080. Address C, box 101, TIMES OFFICE.

WANTED — Middle-aged German lady, speaks very little English, excellent cook and housekeeper, handy with needle, mending and darning, wishes to assist with light housework in German-speaking family in return for good home and small remuneration. WEST 5200.

WANTED—Middle-aged woman just arrived from Europe, speaks French, Italian, Yiddish, a little English, wishes to assist with light housework in small family in return for good home and small remuneration. Address C, box 60, TIMES OFFICE.

WANTED—Refined young lady with best of references, wishes position as managing housekeeper in gentleman's home. No objections to one or two children. Will go anywhere. Address LOLA WINN, General Delivery, Downey, Cal.

WANTED—Assist small house, good plain cook, neatly willing, fond children, small compensation; references. Address E, box 384, TIMES BRANCH.

WANTED—Position by refined young woman as cook or mother's helper. S. [illegible] live home. Top wages. Address D, box 354, TIMES OFFICE.

WANTED—Woman with boy 3 years, will cook for 1 or 2 men. Address C, box 125, TIMES OFFICE.

WANTED—By widow with 6-yr.-old daughter, position as housekeeper. MRS. BROWN, 309 E. 5th, Pomona, Cal.

WANTED—Position, Swedish, experienced girl, for general housework. Bdwy. 2892, or address E, box 348, TIMES BRANCH.

WANTED—POSITION AS MANAGING HOSTESS IN APTS. OR SUMMER RESORTS. ADDRESS W. BOX 60, TIMES OFFICE.

WANTED—Pos. housekeeper by unincumbered widow, widower's home, city or country; no obj. to children. 414 E. 11th.

WANTED—Reliable help. Colored Working Women's Club. SOUTH 5785-W. Not an agency.

WANTED—By refined, experienced lady, position in nice motherless home. References. 220 S. LOS ROBLES, Pasadena.

WANTED—Light housework or nursing by week; colored lady. Call Main 3449; ask for GUSSIE PREAT.

WANTED—Girl 17 (col.) wants general house cleaning and taking care of children. Call BOYLE 915. 40c hour.

WANTED—Refined, Swiss woman, housekeeper. Good plain cook. Reliable. Ref. Evenings. PHONE 22806.

WANTED—Woman want ½ day morning, private family. SOUTH 5545-W.

WANTED—Good reliable colored woman wishes cooking, with good ref. Boyle 5755.

WANTED—Business-college student will accept light housework for tuition. 62580.

WANTED—Neat, reliable colored girl wants half-day helps by week. SOUTH 809-J.

WANTED—Work for $15 mo. Have child 4. Address G, box 496, TIMES BRANCH.

WANTED—Experienced second maid desires work, private family. 1181 E. 50TH ST.

WANTED—White woman wants work cleaning apts. or homes by day. 286067.

WANTED—Experienced colored girl wants housework in small family. BDWY. 7879.

WANTED—By Mexican woman, housework, 8 a.m. to 5 p.m. 508½ 3RD ST. Rm. 6.

WANTED—By colored woman, chamber work or night work. MAIN 2014.

WANTED—By experienced colored woman as cook; reference. PHONE 24683.

WANTED—Position for second work by a French girl. 1821 TOBERMAN ST.

WANTED—Colored girl wants light housework half or all day. CALL 14840.

WANTED—By good cook, morning work, priv. family or bachelor's apt. SO. 8408.

WANTED—Young colored woman wants ½ day work by week. SOUTH 5799-W.

WANTED — Japanese middle-aged woman wants position, cook for small fam. 19634.

Dressmakers, Seamstresses.

WANTED—
Hand embroidery and all kinds of hand work made at home. Crochet belts for gowns, also beaded and silk work. Original sketches and latest ideas from Paris. 768056.

WANTED—Designer modiste, Jane Dorman. High class work only. 1316 MARYLAND. 581-162.

WANTED—At home, millinery at sewing. AT HOME prices. WILSHIRE 9038.

Professions and Vocations

WANTED—Graduate Swedish masseuse and undergraduate nurse would like a position afternoons and evenings. PHONE 20129, Apt. 308.

Day Work and Laundresses.

WANTED—A colored lady wants family laundry to take home. Bring it and call for it. 77887.

WANTED—Laundress, experienced electric washer, plain, fancy ironing. Phone Bdwy. 7873, APT. 4.

WANTED—Expr. colored woman wants day work or cooking, evenings, meals, best references. BOYLE 4386.

WANTED—A first-class white laundress wants day's work any kind. Phone SO. 6535-W. For Sat. and Sunday.

WANTED—Exp. laundress wants work by day, good worker. PHONE 20791. Call mornings and evenings.

WANTED—Exp. white laundress, splend. hs. clnr., quick, will. worker. Boyle 6148.

WANTED—Exp. laundress wants work by day. 24082.

WANTED—Exp. white laundress and cleaner, wants work, Mon., Tues., Fri. 52462.

WANTED—First-class woman wants day's work. BDWY. 1570.

WANTED—By exp. laundress, bundles to bring home. BDWY. 5853.

WANTED—Experienced colored woman wants day's work. PHONE 23844.

WANTED — First-class colored laundress wants day's work. PICO 2683.

WANTED—Laundry or cleaning by the day. PHONE 823905.

WANTED—Colored woman wants work by the day. SOUTH 1369-R.

WANTED—Col. lady wishes day's work, house cleaning or laundry. SOUTH 896-M.

WANTED—COOKING AND SERVING DINNERS. CLEANING. SO. 6859-M.

WANTED—First-class Swedish laundress wishes work by the day. Refs. 65574.

WANTED—Reliable col. woman wishes work day or ½ day. exp. 23887.

WANTED—Work by the day, laundry or house cleaning. SOUTH 3826.

WANTED—Laundress and good house cleaning, whole or ½ days. WILSHIRE 1826.

WANTED — Experienced laundress wishes day's work. SOUTH 6361-J.

WANTED—Neat colored girl wants day work, will cook dinners. SO. 5975-W.

WANTED—Neat girl wishes chambermaid or ¼ day's work. CALL 62870.

WANTED—Neat colored girl wishes ½-day work by wk. SOUTH 5339-R.

WANTED—Day or hotel work by colored woman. PHONE 28018.

WANTED—SITUATIONS— Male and Female.

WANTED—Man and wife want work, care for apts. or sanitarium; go any place. Experienced cooks, trained nurse. Anything together. Good references. Brookside Park, Pasadena. A. B. MARTIN.

WANTED—Couple, 1st-class cook and butler, English, wants position; willing to do the work at the house between them, except laundry. References. Address B, box 210, TIMES OFFICE.

WANTED—Colored man and wife want position cook, houseman, chauffeur; or capable of taking care small hotel. Willing to go anywhere. PHONE SO. 6841-J.

WANTED—SITUATIONS— Male and Female.

WANTED—By man and wife, (colored) as cook and housemaid in or out of city. Will do anything. Can care for hotel. BDWY. 4618.

WANTED—Chauffeur & wife, exp. cook. Local refs. Address THOMAS, 243 N. HOPE.

WANTED — Position as apt.-house, lady manager, gentleman as janitor. W. 5237.

WANTED— To Rent.

Rooms.

WANTED—Two discriminating young men, both local mgrs. for Eastern corpns., desire double room, twin beds, private bath, in private home in Wilshire or Westlake. Require convenient garage for 2 cars. Address C, box 477, TIMES BRANCH.

WANTED—Army officer, bachelor, wants permanent home; everything must be high-class. Address A, box 170, TIMES OFFICE.

Rooms and Board.

WANTED—Room and board, by business man. Private home preferred. Garage. Address W, box 61, TIMES OFFICE.

WANTED—Home at beach for 5-yr. girl. No objection to other child. Must be given motherly attention. References exchanged. Address C, box 416, TIMES BRANCH.

WANTED—By lady with year old baby, room and board, in strictly private congenial refined home in good residential district. Call VER. 6204.

WANTED—By couple employed, room and board, or housekeeping privileges, where daughter of 6 years may be cared for during day. MAIN 5000, Room 271.

WANTED—Room and board for 3 children. At any beach. 63381.

Houses.

WANTED—To lease, 3-5 yrs., 10-rm. residence, unfurnished; or will exchange Chicago improved, with party moving East. Address E, box 324, TIMES BRANCH.

WANTED—5 or 6-room furn. bung. bet. Slauson and 60th. Convenient to Moneta car. Not exceed $30. Address A, box 65, TIMES OFFICE.

WANTED—Small house to rent, option of buying. Universal City or Altadena. Address D, box 145, TIMES OFFICE.

WANTED—Bungalow, completely furn. 2 bedrms., phone, gar. 2 adults. Holly pref. Address A, box 271, TIMES OFFICE.

WANTED—Use of home for care of same, by couple of refinement. Refs. C. S. HOLLY 5083.

WANTED—To rent unfurn. bung., 5 bedrooms, west side preferred. Not over $50 on lease. D, box 147, TIMES OFFICE.

Flats and Apartments.

WANTED—Unfurnished sunny upper flat, 3 or 4 rooms, by man and wife; west side, garage, references; not to exceed $50. 64792.

Stores, Offices, Business Pty.

WANTED—To lease 2 or more vacant lots for nursery. So. West. ALLEN, 3457 Emerick st., BOYLE 5464.

Suburban and Country Pty.

WANTED—Fruit ranch to rent for this summer. If you would like to see me I will be home all day Sunday or write to A. F. S., 2634 Mozart St.

WANTED—Chinese farmer wants to lease 10 to 50 acres vegetable land. 320 MARCHESSAULT ST., Los Angeles.

TO LET—ROOMS— Fur., Unfur., Hskpng., Board.

Furnished.

TO LET—Lady alone will rent rooms with home privileges to ladies, in beautiful 6-room south stucco flat, 1-4 block Grand Ave. car. Cannot be duplicated in city. Single $25; double $35. 2950 S. GRAND AVE.

TO LET—Wanted young man to share very attractive room with young man, bath adjoining, single bed, shower. 919 S. BURLINGTON. WIL. 818.

TO LET—Pleasant room neatly furnished, good air, use of bath and phone in private home near Figueroa. Walking distance. Gentleman preferred. Call 557631.

TO LET—Splendid, airy room, newly furnished, harmonious surroundings; also a sleeping porch; shower, garage; one or two gentlemen. WEST 4346.

TO LET—Beautiful corner room adjoining bath, continuous hot water; 2 gents or couple employed; $7 wk; garage if desired. 1543 ORANGE ST.

TO LET—2014 WILSHIRE BLVD., charming double room and small room, garage, handsome house. Wonderful location. Take 3 car, 7th st. to Sunset Place.

TO LET—Large, airy, sunny rooms for 4 or 2 gentlemen. Breakfast and dinner at night if desired. Home privileges. Garage. L. J. PULIS, 876 W. 43rd st.

TO LET—Beautiful large corner bedroom, all conv., with pvt. fam., close 2 lines; $15 mo. 2902 HALLDALE AVE., W. Adams.

TO LET—Wilshire, well furn. cor. front room, double, hot water; mod. conven. $30 mo. Gar. gentlemen only. W. 11th car to 10th and Magnolia. 960 Magnolia, 52080.

TO LET—Room, furnished or unfurnished, 1 block south of Hollywood Hotel. 6621 HAWTHORNE. Reasonable. Gentleman preferred. 577889.

TO LET—HOTEL. Large, sunny rms., free phone. $5 up. 3068 S. 7TH.

TO LET—Hollywood. 5800 SANTA MONICA BLVD. Lovely corner room, gentleman preferred. $20 and $30 monthly. Holly 8570.

TO LET—Hollywood, 1808 Cherokee, front room, twin beds, single room. Well equipped. Phone, hot water all hours.

TO LET—Large front room private home, also garage, breakfast optional. 3048 W. 12TH ST. Pico car to Western.

TO LET—Nicely furnished front room for 1 or 2 gentlemen, separate beds if desired. 2010 W. 6TH ST.

TO LET—Very choice, newly furn., 1 or 2 large rooms for 1 or more men, ref. required. Inquire 201 or 908 W. 9TH ST.

TO LET—Nicely furn. room. Take W. 9th St. car, get off at Valencia, walk 1 block south. 1343 Skatto St. MARIPOSA APTS.

TO LET—Upstairs front room neatly furnished, $5; gentleman only. 1717 S. BONNIE BRAE. Phone 25089.

TO LET—Beaut. front room private home, for 2. Gar. opt. 1347 McCOLLUM, nr. Sunset & Coronado. 550944. Eves.

TO LET—Furnished room, private home, adjoining bath, private entrance, garage; nr. Western ave. car. 4563 OAKWOOD.

TO LET—Fine, large, cool room, 2 beds, all privileges. Close in, reasonable. 1829 S. UNION AVE. 22684.

TO LET—Furnished rooms with housekeeping privileges for 1 or 2 adults; also garage. 579469.

TO LET—Large front room, running water; smaller rm. $3 wk. 109½ S. Bdwy. ELDORA.

TO LET—By week or month, large, airy furnished front room, S. W. Use of phone. 77912.

TO LET—Rooms, new furniture; $3.50 up. Just open. ROMA HOTEL, 1488 N. Spring St.

TO LET—New, elegantly furnished, large bedroom, exclusive Wilshire, nr. Ambassador Hotel. 885 S. CATALINA ST.

TO LET—Beautiful room for 2 business people; bath, phone, billiards, garden, elevator serv. Southwest. $40. PH. 29047.

TO LET—Beautiful front room, shower bath, suitable for gentleman. Centrally located. HOLLY 5558.

TO LET—Room in quiet home for woman alone, C. S. preferred. WEST 2252, before 10.

TO LET—Lady employed can have attractive room Westlake home exchange light household services. 556081.

TO LET—Pleasant clean room and kitchenette, private family. $25, everything furn. 23559.

TO LET—Elegant cheerful rooms in private home, near Ambassador, reasonable. 2881 W. 8TH ST. WIL. 7142.

TO LET—Room, 1 or 2 ladies or gentleman; garage; private home; board optional. 1848 W. 20TH ST., West 3355.

TO LET—A beautiful room and private bath. Heart of Wilshire district. In private home. PHONE 566004.

TO LET—Room in private family for gentleman; garage; references required. Take W car to Cimarron. 2291 WEST 21ST.

TO LET—Beautiful airy room in private family. Modern conveniences. $20 per month. 52215.

TO LET—Best location in city, overlook Westlake Pk. Running water in room. Phone. Reas. 442 SO. ALVARADO.

TO LET—Pleasant room, outside entrance, phone, bath, garage, near State University. Phone 597784.

TO LET—Beautiful front room, adjoining bath, private home, near Ambassador; 20 minutes out. 919 S. KINGSLEY DR.

TO LET—Delightful summer room, Wilshire home, reasonable. 921 S. VERMONT. WIL. 7873.

TO LET—Newly furn. and decorated room, adjoing bath; phone; refined neighborhood. No other roomers. 928 S. LAKE ST.

TO LET—Westlake, less noise and dust; outside corners, hot, cold water; 1 with private bath. 810 BEACON. 52524.

TO LET—2622 West 7th. Well-furnished room running water, private home, near Westlake Park. WILSHIRE 6019.

TO LET—Large, sunny bedroom, adjoining bath, sleeping porch, 2 beds, $30. Phone West 4610. 1924 S. VALENCIA.

TO LET—Furnished room, board if required. Take car Sanborn Junction, walk four blocks north. 3904 CLAYTON AVE.

TO LET — Large, pleasant room, private home, bath adjoining, continuous hot water, gentlemen. 1023 S. LAKE. 51833.

TO LET — 2 connecting rooms, adjoining bath, kitchen privileges. 2046 W. 20TH ST. West 164.

TO LET—Beautiful furnished rms., bath connecting, sleeping porch. 1721 WESTMORELAND BLVD. 78853.

TO LET—Pleasant room in private family, dressing room, with hot and cold water. Call 309 W. 30TH ST. 23818.

TO LET—To ladies who want home. Lovely room, kitchen priv. W. Lake. $20. 52585.

TO LET—Room with sleeping porch. ELDEN, near Pico. 556363.

TO LET—Beautiful furn. rm. pvt. home. 2 in fam. Reas. 1312 S. 22ND ST.

TO LET—Room in private family for business gentleman. 52070.

TO LET—Elegant room one, two gentlemen. Close in. 905 WEST 1ST ST.

TO LET—Large front room, private bath, garage. 2731 BUDLONG. West 7828.

TO LET—Sunny rm., all conven., gentleman pref., $18 mo. 1404 FULLER. 579476.

TO LET—2 nicely furnished front rooms. No housekeeping. 4051 S. PARK AVE.

TO LET—Beau. 1 or 2 gents, twin beds; ideal. 765 S. HOOVER. Wil. 7364.

TO LET—Furnished room. C. S. preferred. 1062 S. LAKE. Wil. 7619.

TO LET—1529 N. Kingsley Drive, room, garage and meals if desired.

TO LET—Opp. Westlake Pk., lovely rm., hkpg. $30. 667 PARK VIEW. WIL. 5232.

TO LET—Westlake district, 2 single rooms. 715 S. BONNIE BRAE. Wilshire 5249.

TO LET—2 rooms, 1 or 2 gentlemen pref. 141 W. 45TH ST. South 5685-J.

TO LET—Nicely furnished room, Westlake district, bath and phone. 820 S. UNION.

TO LET—W. 7th st., close-in, clean, sunny rms. Price reasonable. 51469.

TO LET—730 S. Kingsley Dr., 2 beautiful front rooms, garage. Ref. 560425.

TO LET—New furnished room. 246 SO. HOBART. $25 month. Gentleman.

TO LET—Beautiful room, private family, garage. 1811½ WILCOX. Holly 6879.

TO LET—N.W. room for two, adjoins bath. C.S. pref. Before 10, after 1. 55111.

TO LET—2 sunny sleeping rooms, tile bath and shower. Wil. 7627. 283 S. RAMPART.

TO LET—Room adj. bath, $5 week. 5516 FOUNTAIN. Holly 4822.

TO LET—Nicely furn. room, breakfast-rm. and kitchen privilege. WEST 3141.

Housekeeping.

TO LET—Nice, pleasant room with kitchenette, separate entrance, private residence, choice location. Nice home for 1 or 2 people. Would put in bath if desired. 21082.

TO LET—Near Ambassador, front R. and S. Rm.; use of kitchen, W. rm., bath. $15-$20 mo. Also June 17, W. upper apt. Sp. porch 3 people. $30 mo. Garage. W. 8th car. 928 IROLO. Wil. 7764.

TO LET—Will rent to lady furnished room with use of dining-room, kitchen, laundry, phone; references exchanged. 1587½ GIRARD ST., Wilshire 3452.

TO LET—Nicely furnished rooms and kitchenette, running water, gas, electricity, use of bath and phone; no small children; $35 month. 1361 S. OLIVE.

TO LET—2 or 3 rooms, light, gas, bath, garage, kitchen priv. 5611 S. SAN PEDRO ST.

TO LET—Lady will share her new home with 2 middle-aged ladies, very reas. West 6027. 1215 S. ARDMORE.

TO LET—1451 WRIGHT ST., 2 large rms. and kitchenette, take children; reas. 22020.

TO LET—2-room cottage, furnished, $6 wk. (People employed pref.) 1 front hskpg. room, $7 wk., parking space. 2015 GRAND.

TO LET—Well-furnished room, bath adjoining; housekeeping privileges for couple. $50. 2280 WEST 30TH ST.

TO LET—Wilshire, furnished rooms in private family for couple. Home privileges. Phone WILSHIRE 2261.

TO LET—Furn. housekeeping rooms, reasonable; newly decorated. Phone SOUTH 658-M. 2813 S. FLOWER.

TO LET—1 and 2-room apt., running water, all conveniences. 1025 FLORIDA ST., between 8th and 9th.

TO LET—2 beautifully furn. rooms, clean airy; has to be seen to be appreciated. Reas. 922½ WEST 10TH ST.

TO LET—Homelike upper front room, housekeeping, reasonable, close in. 932 GEORGIA.

TO LET—Have accommodations better than usual for a couple or single party with board. 1428 N. KINGSLEY DR.

TO LET—Large bedroom, kitchenette, garage, phone, $30. 3407 S. FLOWER. South 2984.

TO LET—2 furnished housekeeping rooms, light and water paid. $25. 702 W. 35TH PLACE.

TO LET—Housekeeping rooms, place for chickens and auto, in exchange for garden work. 70569.

TO LET—Mod. light apts., $7-$8 weekly. Free auto space. W. 8th car. Near Westlake Park. 610 RAMPART.

TO LET—2 pleasant rooms for housekeeping, also single; garage; reasonable. 420 S. VAN NESS.

TO LET—2 large front rooms; everything furnished, facing beautiful park. Adults. Very reasonable. 4943½ S. PARK AVE.

TO LET — Two connecting housekeeping rooms, running water. $34 per month. 456 S. FLOWER.

TO LET—3 furnished rooms, kitchen and bath. FOOTHILL APTS., 435 N. HILL.

TO LET—Large, sunny hskpg. and sleeping rms. Only $2.50 wk. up. 200 TEMPLE.

TO LET—Nice room with kitchenette. 1739 W. 49TH ST. at Western. Vermont 2390.

TO LET—Nice, clean outside room, gas, light, $20 up. 917½ W. 11TH ST.

TO LET—Share 6-rm. comfy bung. Ladies. 1026 N. CORONADO. WIL. 6638.

TO LET—Westlake; two large housekeeping rooms, four windows. 842 GRANDVIEW.

TO LET — Nice large room with kitchenette, phone. Modern. 301 W. 30TH ST.

TO LET—Small rm. Separate hskpg. entrance. Ph. Gar. Nr. car. 949 W. 37 Dr.

TO LET—Furnished housekeeping room, also sleeping porch. 954 W. 23RD ST.

TO LET—2 nice light housekeeping rooms. Reasonable. Phone. 430 E. 48TH ST.

TO LET—2619 S. Normandie, nice front rm., alcove kitchen. $7; gar. WEST 2697.

TO LET—726 LAKE ST. Front rm., summer rates; near Westlake Park. Phone.

TO LET—2 hskpg. rooms and porch. $25. Furch. $2. 604 COURT ST., upper floor.

TO LET—Wanted, children to room and board. Good home, good care. SO. 4590-W.

TO LET—Bright, large front room with kitchenette. Real home. 101 N. UNION.

Rooms and Board.

TO LET—Fine home for elderly lady or semi-invalid. Rates reasonable. 58125.

TO LET—Wilshire dist. Room and board in real home. HOLLY. 7553.

TO LET—Large rooms, board for 2. $10 N. NEW HAMPSHIRE. Wil. 5592.

TO LET—Lg. rm., twin beds, 2 men, $8. Best home cooking. Walking dist. 556524.

TO LET—1528 N. Kingsley Drive, room, meals, garage, near Hollywood blvd.

TO LET—ROOMS— Fur., Unfur., Hskpng., Board.

Furnished.

TO LET—For women only, clean outside rooms, phone, gar., water, electric lights free; low rates; permanent tenants preferred. 301 N. BROADWAY. Woman's Christian Temperance Union. Apply 3rd floor.

TO LET—Garage free, private entrance, 2 homelike rooms, reasonable; 1 rm. 2 beds; use of parlor and player piano. Take Pico car to Western. 2955 W. 15TH ST. 720090.

TO LET—$45, $50, 3 extra large sunny mod. rooms and bath. Attractively and comfortably furn. Stationary tubs, large yards, garage, 10 min. Bdwy. Near stores, cars, etc. Pico car. 1438 S. UNION.

TO LET—Nicely furnished front room, dandy cool place, take Glendale car. 1684 Glendale Blvd. Mother and daughter alone. Must give references. Phone WEST 4780.

TO LET—Large L.R. front room, twin beds. Bath, shower, continuous hot water. Young business man. Room-mate. Garage. 521 S. UNION.

TO LET—Young man wishes room mate in large room with twin beds, $25 mo. beautifully furnished. Also single room in Wilshire home. 891 S. VERMONT.

TO LET—Suite with private bath, also single room. In strictly private home, Wilshire district. Garage. Men only. Phone 597665.

TO LET—Beautiful master bedroom, 4 windows, one other front bedroom, private home, all conveniences. 1349 N. HOBART BLVD. Holly 7856.

TO LET—In center of Hollywood comfortable furn. room with private lavatory, separate entrance. No other roomers. Reasonable. 579520.

TO LET—Furnished room, quiet couple, employed preferred, with or without housekeeping privileges. Near Exposition Park. Call after Sunday. 77865.

TO LET—Newly furnished rooms, twin beds, or single, garage, 2 min. car service. Between 30th and Santa Barbara. 3912 S. HILL.

TO LET—Beautiful south room in flat near Bimini Baths. Call Sunday or week days after 5:30. 135 S. VERMONT. Wilshire 3081.

TO LET—Man's room above garage or maid's room in exchange for laundry work. Phone 560273. 422 S. ALEXANDRIA.

TO LET—Sleeping rooms. Handy location. Cooking privileges. 1131½ ECHO PARK AVE.

TO LET—Room, fine Westlake home. Hot and cold water, sleeping balcony. Close in. $18 per month. WILSHIRE 260.

TO LET—Room, with or without cooking privileges. 908 WEST 18TH ST.

TO LET—Large front room, close. 920 FRANCISCO, nr. 9th and Figueroa.

TO LET—Front room, twin beds, 2 closets. Gar. Board opt. 1077 S. BURLINGTON.

TO LET—2 nicely furnished sleeping rms. 1044 GRATTAN. 52816.

TO LET—Sleeping porch, private entrance, adjoining bath. 1138 S. LAKE ST.

TO LET—Large furn. rm., Hollywood. 1765 ROOSEVELT AVE. West 5483.

TO LET—Large room, beautifully furnished, splendid location. 1128 S. LAKE ST.

TO LET—Large cool front rms. (6 windows) $5 wk. 1145 Figueroa. (Parking.)

TO LET—433 Cottage Home st., off N. Bdwy. Walking distance.

TO LET—Rooms, $2.50 to $5 per week. Bath. 811 W. TEMPLE ST.

TO LET—Attractive front room, beautiful bungalow close in, garage. 54848.

TO LET—Room in beautifully furnished home for gentleman. Call 25078.

TO LET—Newly-furn. room, accommodate 1 or 2. 910 W. 16TH ST.

TO LET—Beautiful room. Spotlessly clean, sleeping porch. 740 S. RAMPART.

TO LET—ROOMS— Fur., Unfur., Hskpng., Board.

Rooms and Board.

TO LET—
THE GARDEN OF ALLAH. RESERVATIONS CAN BE MADE ON AND AFTER THIS DATE FOR THE OPENING TO THE PUBLIC OF ONE OF THE MOST MAGNIFICENT HOMES IN THE CITY. ROOMS SINGLE OR SUITE WITH EVERY MODERN CONVENIENCE. ORIENTAL FURNISHINGS. PRIVATE DINING FOR EVENING DINNERS OR BANQUETS. SPACIOUS DRAWING AND BALL ROOMS, LARGE AND BEAUTIFUL GROUNDS SURROUNDING. CALL 1300 WEST ADAMS ST.

TO LET—To two companionable ladies or couple, cool attractive room in cozy beautiful home. Board, or light housekeeping arrangement. Player piano, victrola, phone. Near U.S.C., Manual Arts. Exposition Park. Price right to right people. Take U car, 5th and Bdwy., Harbor Blvd. & Western. Off at Budlong, 1 block E. to 1113 W. 39TH PLACE. Garage if wanted.

TO LET—THORNY CROFT SANITARIUM. An ideal place in the foothills. Beautifully situated among orange trees and flowers. Individual cottages with sleeping porches or rooms in main building. Elderly people and convalescents receive special care. Good table. 20 minutes from Broadway. Phone GLENDALE 70. Window Road and Adams st., Glendale.

TO LET—In Westlake district, a large corner room with running water, suitable for 2, also single room, large veranda, pool table, dancing, garage. This is a real home. 2030 MIRAMAR, near 2nd and Beaudry Ave. 557075.

TO LET—One or two congenial parties, sunny front room, in lovely home, at 3041 W. SIXTH ST. Wonderful board; 12-minute service to town; two car lines. Only $35. PHONE 56895.

TO LET—Just open handsomely furnished home, 5 lovely rooms, with twin beds, excellent home cooking; pleasant surroundings; congenial guests. A real home for home-loving people. 1020 S. WESTLAKE.

TO LET—THE WILSHIRE INN. Corner Wilshire and Rampart Blvds. AMERICAN PLAN. Has few rooms vacant. Reference required. PHONE 52646.

TO LET—Nicely furnished single or double rooms with morning and evening meals in private home. Small garage. Beautiful ocean view. C. S. preferred. BOX 795, Hermosa Beach.

TO LET—Cool front room, fine bed, good meals. On West Adams car line. Other young people. Pre-war prices. 1739 W. ADAMS. 72831.

TO LET—Well furnished comfortable sleeping room, large, airy, clean, all conveniences, board if desired. West 11th car. 1081 S. MARIPOSA. 73092.

TO LET—Board and room, reasonable; lovely front room for two, sleeping porch and private bath, [illegible] First-class board. 1357 S. VERMONT.

TO LET—Board and room, men only; large parlors, beautiful surroundings. Tennis courts, auto parking space. $45 per month. 2828 S. FLOWER. 271124.

TO LET—Wonderfully large front room, lavatory, priv. porch rm. with large bath, shower; [illegible] Good board; gar. No signs. 1606 S. FIGUEROA, cor. of 16th.

TO LET—Nice home cooking, meals served, $8 week; special chicken dinners Wed. and Sun. We also serve tourist. Close to Lafayette Park. 409 COMMONWEALTH AVE.

TO LET — Large room, double bed, box spring, hair mattress, semi-bath, breakfast and dinner. $60. 889 S. WESTMORELAND AVE. 54944.

WANTED—5 or 6-room unfurnished bungalow, July 1; close to schools. Will lease for 1 year or longer. Phone ELLIOTT, 1767-W.

TO LET—Just opened, a delightful home, pleasant rooms with board, running water, shower, electric baths. Garage. 2620 WILSHIRE BLVD. 56908.

TO LET—WEST ADAMS DISTRICT. Beautiful room with excellent meals; garage; 1 block east of Hoover, on W. Adams, to 2626 PORTLAND. 24460.

TO LET—3200 S. Figueroa, 2 large beautifully furn. in mahogany, private bath dressing rm., sun porch, twin beds, garage, excellent meals, very reasonable to couple.

TO LET—ROOMS AND BOARD, $10 AND $15 PER WEEK. HOTEL NORWOOD AND ANNEX. INQUIRE 609 W. PICO.

TO LET—Young man can find 1st class room, board, also young lady wanted as roommate. $60 mo. 631 S. MANHATTAN. Wilshire 3601.

TO LET—Room with sleeping porch with good table board, suitable for 2 or 3 gentlemen. Near Westlake Park. 445 S. LAKE ST. 581763.

TO LET—Sleeping porch, young man, also double room, 2 if they share pleasant rm. Excellent board. 811 S. BURLINGTON.

TO LET—Westlake district, pleasant room, next bath, 2 beds, fine table. Gentlemen. 755 S. HARTFORD AVE. 54418.

TO LET—Invalid, convalescents, elderly people; kindest care, nourishing food. Private home. Ver. 7360. [illegible] W. 46TH.

TO LET—Rooms and sleeping porch, hot running water; good board, home comforts. 1 blk. Westlake Park. 811 S. LAKE.

TO LET—Beautiful room with board, 2 or 3 young people. Summer rates. 2711 ELLENDALE PLACE. West 7445.

TO LET—Beautiful rooms, porches, good board, in home of practical nurse for aged and semi-invalids. 77623.

TO LET—Venice, board & rm., ideal home, den parlor, baths, phone, garage. 4201 OCEAN FRONT, cor. 42 ave. 62947. Venice.

TO LET—Room, also sleeping porch, board optional. One block Westlake Park. WIL. 5919.

TO LET—Room, board 4 rm. flat. West Adams car. 2407 JULIET. West 6022.

TO LET—In C. S. home, nice sunny rooms, board; pleasant surroundings. 54463.

TO LET—To young lady employed, share room and board. HOLLY 7555.

TO LET—Room and board. 3202 WEST 10TH ST. Phone 769381.

TO LET—Beautiful sunny room, excellent table board. 737 S. BURLINGTON.

TO LET—Attractive room, chance to learn Spanish; breakfast, $35. HOLLY 4629.

TO LET—Room and board, gentleman, private family, garage. PHONE 52353.

TO LET—Room, board, C. S. pref. Near 1st. Church. 1806 MAGNOLIA. West 619.

TO LET—Handsome room, with or without board. 1825 ARAPAHOE. 23725.

TO LET—Room and board, reasonable. Near St. James Park. 72060. WEST 1806.

Rooms and Board for Children

TO LET—Montessori Outdoor School— Tots of 4 in 2nd grade. Average less than 1 hr. per day in classrm. Individual instruction. French, music, dancing, study. Outdoor gym. Beautiful priv. home. Spacious grounds. 79697. Grand car. 1013 W. 49TH ST.

TO LET—Board 1 or 2 children, hskpg. for Parent. Nr. Echo Pk. 1¼ blks. Edendale. Holly. Hms. 1917 SANTA YNEZ.

TO LET—Large yard, beautiful home, very best of training for one or two children. Milk, eggs. GARVANZA 420.

TO LET—Good home for two small children. Pleasant surroundings. Phone 288102 mornings.

TO LET—Christian home, refined boy, 6-12 years, close school; piano inst. 72809.

TO LET—Board and care children, room for employed parent. 72068. WEST 1808.

Hotels and Rooming Houses.

TO LET—
ROOM—ROOMS—ROOMS. STILLWELL HOTEL. 838 SOUTH GRAND AVENUE. TEN-STORY, FIREPROOF. JUST THE PLACE FOR AUTO PARTIES. RATES REASONABLE.

TO LET—HOTEL MELROSE. 130 SOUTH GRAND. COOLEST SPOT IN LOS ANGELES. First-class family hotel; rooms $7 per week up; with bath, $10 per week up. Dining-room in connection. Phone 10071. H. T. BURNETT. M. W. PLAM.

TO LET— HOTEL. NEW IMPERIAL APARTMENTS. 350 S. Figueroa. 50606. Main 3836. STRICTLY MODERN. FIREPROOF. Beautiful rooms with bath, $27.50 up. 2 and 3-room apts. .... $40 to $60. HEART OF SHOPPING DISTRICT.

TO LET— HOTEL ELMAN ANNEX. 5 minutes walk from business center of city. Nice quiet airy rooms. $5 per week. 1-4 block north of west end of 3rd st. tunnel. 251 S. HOPE ST.

TO LET—NEW KING HOTEL. 306 S. Broadway. Beautiful palm lobby, in heart of city; suites for 2, 4 and 6 people, $2 wk. up.

TO LET—GARLAND HALL, best American plan hotel in So. Cal. Excellent table. Beautiful grounds. Walking distance. 720 GARLAND AVE. Main 3794.

TO LET—MOUNTAIN VIEW INN. 5908 HOLLYWOOD BLVD. Delightful family hotel. American and European plan. Special weekly rates.

TO LET — BROADWAY HOTEL, 205 N. Broadway. Large, cool rooms, $1 per day and up. Special rates by week. PICO 873.

TO LET—2 large rooms, hot water day and night. Rent reasonable. HOTEL LANCASTER, 121 North Flower.

TO LET—THE SAN DONA. Two connecting rooms with bath. 1406 WEST 7TH.

TO LET—HOTEL ALBERT, 729 W. 3rd st. Hot and cold water all rooms. $1 up per day. Rates by week.

TO LET—HOTEL REX, 3rd and Figueroa. Modern outside rooms, $1 up a day.

TO LET—Large sunny rooms, free phone. $5 up. 306 EAST 7TH ST.

TO LET—Congress hotel. 739 WEST 6TH. Quiet, elevator, phone, summer rates.

TO LET—FLATS— Furnished.

TO LET—4-rm. mod. flat sleeping porch, instant hot water, adults, near Exposition Park. 3847 SOUTH FLOWER ST.

TO LET—4-room flat, Hollywood Way, 6c fare. $60 furnished, garage, $50 unfurn. 1401 LA VETA TERRACE. Wil. 5418.

TO LET—Medium rates, 4-room upper flat, newly decorated and furn. Garage, phone installed. 1541½ 2nd ave. 73493.

TO LET—Modern 4 rms. furn.; adults. $50. 20338. 243 E. 28TH ST.

TO LET—Unfurn. des. mod. 4-rm. flat. Adults only. 126 W. 32ND. 29910.

TO LET—Lower 5-room flat. 3928 S. MAIN STREET.

TO LET—FLATS— Furnished.

TO LET— [illegible]

[illegible]

MONDAY MORNING

TO LET—FLATS— Furnished.

[illegible]

TO LET—FLATS— Unfurnished.

[illegible]

MOVIE [illegible]

TO L[ET] [illegible]

TO LET—FLATS— Unfurnished.

TO LET—West Adams dist., brand new flats, reduced to $65. Hand dec. walls, beautiful sun parlors, artistic flat. French wind., dressing rms., built-in beds, mirrored doors, automatic hot water, shower, garage. 2573 W. 21ST ST. Wash. car.

TO LET—Unfurnished flat. 1911 Carmen at South side. 6-room duplex, 3 sunny bedrooms upstairs, new, every convenience, phone installed. Mahogany and ivory decorations. Desirable location. The best part of Hollywood. ...

TO LET—141 N. New Hampshire, beautiful new 4-room flat, tile bath, instantaneous hot water, built-in features. Heliotrope car, convenient to stores and schools, garage. $80 month. WIL. 9220.

TO LET—In good location, 1 block from both car lines, in Hollywood. 4-room upper flat, 2 bedrooms, tile bath, sink, shower, hardwood floors. $90. 1131 N. SERRANO, or phone Holly 1021.

TO LET—Lower part 2-family flat, 6 large rooms and front porch. Faces east, high and sightly. Very cozy and homelike. Adults. See it at 885 N. Vermont ave. Phone OWNER, 767880.

TO LET—Modern, sunny 4-room lower flat, built-in features, including 2 beds. $50 month; walking distance. 1311½ W. 12th st. Key 1311½ W. 12TH. 51682.

TO LET—Beautiful 5-rm. mod. flat near U. of C. on Heliotrope car line. Shower bath, garage. Rent free first month; lease. West 575. PHONE 554520.

TO LET—Beaut. newly dec. 4 rms., dress-rm., built-in feat., H.W. floors, near Holly. or Angeleno Hts. cars. Summer rates. Gar. 927½ W. KENSINGTON RD.

TO LET—5-rm. upper and lower flat, just finished, everything modern. 500 N. KENMORE AVE. 61818.

TO LET—2 rooms, bath, $25, adults. 1278 IONIA ST. Holly 3650.

TO LET—4-ROOM FLAT. WEST 2505. 2025½ KENWOOD.

TO LET—1039 W. 5th st., 5 rms. 500-509 S. Union. 4 rms., new, mod. Ph. 51837.

TO LET—Lower duplex, 5 outside, sunny rms. gar. 309 S. HOOVER. Open 1-4.

TO LET—3 rooms and screened sleeping porch. 2 built-in beds, gas range, and garage. 4503½ S. NORMANDIE. $44. 560774.

TO LET—4-rm. newly decorated flat, 1 blk. Westlake. $60. Lease. 2222 WEST 8TH.

TO LET—Heliotrope Dr., 5-rm. flat, 2 wall beds, porches, garage. [illegible]

TO LET—Unfurnished 4-rm. modern flat, rent $45 month. 255 E. VERNON.

TO LET—Lower 4-room flat, garage. 2671 W. 14TH ST., cor. Hobart.

TO LET—4-rm. flat, nr. Westlake. $40. Adults. 407, 409½ S. BONNIE BRAE ST.

TO LET—Beautiful 5 and 6-room duplex. 1148 N. NEW HAMPSHIRE. 595644.

TO LET—5-rm. mod. flat, all built-in features. 126½ W. SANTA BARBARA.

TO LET—Upper or lower 4-rm. flat, garage. 869 N. VIRGIL AVE. 598044.

TO LET—Sunny 4-rm. upper flat. 2724 PASADENA AVE. Lin. 2648.

TO LET—5 rms., 2 porches. Lincoln Park. BELTY, 819 Gates st. Boyle 1282.

TO LET—2 rms., bath, phone; good street. 1 mo. rent free. $35. Wil. 7582. Act quick.

TO LET—Up-to-date 4-room flat, 42nd and Grand. $32.50. Owner. So. 7724. 42680.

TO LET—4-ROOM UPPER UNFURNISHED flat, $30. 328 BOYLSTON. 554182.

TO LET—1141½ S. VERMONT, upper 4-rm. flat, $43. near 3 car lines.

TO LET—1475 W. 23RD ST. Nice sunny rooms, $37 a mo. Nr. 2 car lines. W. 4757.

TO LET—5-room flat, newly renovated; adults. 1560 N. VERMONT. Holly 3936.

TO LET—4-rm. new lower flat, ½ price. 2725 24TH AVE.

TO LET—4 rooms, bath, sleeping porch. $45. LINCOLN 900.

TO LET—5-rm. upper, bath, dis. bed, 4 carlines. $80. 1915 ORCHARD AVE.

TO LET—5-rm. flat. $40. 1210 W. 23RD ST. 767629.

TO LET—4-rm. flat. 1820 MYRTLE AVE. Adults, 2 blocks from Maple at 15th st.

TO LET—Elegant 4-rm. flat. Redecorated. Wall bed, garage. 1741 NO. ALEXANDRIA.

TO LET—DALTON AVE. 4208. Upper, 5-rms. gar. Car passes dr. VER. 7004.

TO LET—4-rm. flat, garage, ½ blk. car line. $50. 4583 BURNS AVE.

TO LET—Bungalow flat, modern, garage. Reasonable. 1128 COURT ST. Ndry. 4852.

TO LET—2 rooms, oak floors, with garage. Only $30. McGARRY, 11202.

TO LET—4 rooms, modern, 2 beds, $50. 1140 W. 18TH. 23969.

TO LET—BEAUTIFUL 3 ROOMS LOWER FLAT, IN THE BEST OF WILSHIRE DISTRICT. 729 S. SERENDO ST.

TO LET—New upper 4-room, bath, tile sink, built-in feat. $60. 2287 CAMBRIDGE. 760442.

TO LET—$60. Good 4-room flat, call 4400 Central Ave. So. 751-W.

MOVING, TRANSFER— Storage.

SAN FRANCISCO AND WAY POINTS. CALIFORNIA HIGHWAY EXPRESS. 2 inclosed vans. Semi-weekly. Licensed carriers. No crating, house-to-house delivery. Household goods, Pianos and Baggage. 750 WEST PICO. Phone 23960.

TO LET—A. E. F. Transfer, 567 S. Figueroa, owned and operated by Vets. of the World War. Best rates the city. BD. 6188.

TO LET—APARTMENTS— Furnished.

TO LET—Available now, 2 singles and 1 double, clean and attractive, fine beds, dressing-room, walking distance, very low rates to permanent tenants, no children, best service and a real home in one of the most attractive hotel apts. in the city. Act quick. WALLACE APTS. 1122 Georgia.

TO LET—Albemarle Apts., 2648 Scarff st. West Adams dist. near 2nd C. S. Church. Beautiful location, desirable apts. Large dressing rm. Rates. 25658.

TO LET—Burlington Apts. 1725 W. 6th st. 2-room apt., beautifully furnished; 3 beds, 2 baths, large kitchen, ground floor, also single, also double.

TO LET—
SAN DONA APTS.
One double, near Westlake, walk. dist. 1405 W. SEVENTH ST.

TO LET—910 Grandview, near Westlake. STRATHMORE APTS. Double and single apts. by week or month. Summer rates. WIL. 1182.

TO LET—Nice apartment and screen porch, everything furnished. $50 per month. Walking distance. Call Monday. 1785 ...

[illegible]

TO LET—Westlake district, choice singles, every convenience. NORN APTS. 1636 Winfield. 55066. Special weekly rates.

TO LET—CRAGMONT APTS. 1622 Magnolia Apt. Desirable double and single. Pico car line. 55278.

TO LET—FORMOSA APTS. & COTTAGES. SUMMER RATES. 7130 HOLLYWOOD BLVD. HOLLY 2620.

TO LET—ARGYLE APTS. 1835 Argyle Ave., near Franklin, fine sunny 4-room cor. apt. newly renovated. HOLLY 8750.

TO LET—Very desirable apt. CHALET APTS. 2678 Scarff st., West Adams dist.

TO LET—Single apts., close in, walking distance. BUTLER APTS. 969 Ivanhoe.

TO LET—Well-furn. 3-rm. mod. apt. $65 mo.; also weekly rates. 1150 Mignonette. PICO 3908.

TO LET—YE WAYSIDE INN, Sherwood, single apts. $62 and $34 month. 129 W. 21ST ST. 24876.

TO LET—3-room beautifully furnished apt. CORONADO APTS. 620 So. Coronado St. between Westlake and Lafayette Parks.

TO LET—LOS FLORES APTS. 650 S. Flower, beaut. apts., close in, summer rates. Tourists welcome. MAIN 6434.

TO LET—KINGSLEY APTS. 5200 Hollywood Blvd. Splendid location. Large and airy apts. Reasonable summer rates.

TO LET—HOOPER APTS. 1315 W. 9th. New, modern building. Close-in apts., with garage. Rates reas. RDWY. 6180.

TO LET—PINKLE ARMS APT. 815 S. Figueroa, beaut. apts., close in. Sum. rates. Tourists welcome. Bdwy. 3141.

TO LET—ROBINSON APTS., singles and doubles, summer rates. Close in, direct phones. 926 S. UNION. Wilshire 5076.

TO LET—Furnished apt., 3 rooms and bath. Telephone and water paid; $40. 724 West 68th st. Phone VER. 3081.

TO LET—In Hollywood, lovely modern apt. newly furn. 2 rms., kitchen and bath; 2 beds. PHONE [illegible]

TO LET—3-room apt. $35. 2-room apt. $30. No objection to children. 1004 W. FIRST ST.

TO LET—Beautiful newly furnished single and double apartments, never occupied. 1449 BOND ST.

TO LET—Will sublet single apt. The Shelby. 2701 WILSHIRE BLVD. WIL. 2689.

TO LET—EL DORADO APTS. 424 S. BIXEL. APTS. THAT WILL PLEASE THE MOST EXACTING. WKLY RATES, MO. RATES.

TO LET—Front single apt., $40. SERRANO APTS. 3195 W. 10TH St.

TO LET—Single apt., walking dist., reasonable wk. or mo. rates. 1133 W. FIRST.

TO LET—RICHARDS APTS. NEWLY DECORATED SINGLE. 1027 VALENCIA.

TO LET—PONCE DE LEON APTS. 1136 S. Alvarado. Single apts. WIL. 314.

TO LET—2 and 3-room apts., private bath, walking distance. Inquire 210 S. FREMONT AVE.

TO LET—
LAIR APARTMENTS.
Excellent singles, $60 to $75. 2225 WEST 11TH. Phone Wilshire 2771.

TO LET—326 S. BIXEL, bungalow apt. Perfect condition. Ideal for children. ... regular apt. service.

TO LET—Apt., double, close in, reas. Kenmore Apts. 1957 Shatto. WIL. 6159.

TO LET—Apt. 2 rooms, bath, sleeping porch. 2711 GLENDALE PL. West 7443.

TO LET—Modern, single, very reasonable. Cheap garage. Adults. 815 W. 37TH ST.

TO LET—APARTMENTS— Furnished.

TO LET—BALTIC APTS. ORANGE AT BIXEL. NEWLY FURNISHED. SINGLE HOTEL ROOMS, $30. 1 SINGLE APARTMENT WITH EASTERN EXPOSURE. SUMMER RATES ON ATTRACTIVE SINGLES AND DOUBLES, WITH GLASSED IN SUN PARLORS. 5 MINUTES WALK FROM BUSINESS DISTRICT.

TO LET—VERY LARGE FRONT DOUBLE, FINE MAHOGANY FURNITURE, TILE BATH, EXTRA CLOSETS, LARGE ENAMELED KITCHEN.
Fine single, dressing-room, tile bath, enameled kitchen, mahogany or oak furniture, home made homelike, with service that will please you. Easy walking distance from business district.
VALENCIA APTS., 724 VALENCIA ST.

TO LET—
BEAUTIFULLY FURNISHED.
Single and double apartments.
All have direct phone. Private bath, dressing room, very sunny. Fine lobby, high-class service. Lawn, flowers, beautiful place. Very low rates. Call and see CALIFORNIA APTS. 841 W. 3rd St. 20878. Phone 20007.

TO LET—APTS. NEW IMPERIAL—HOTEL. 350 S. Figueroa. Fireproof. Attractive summer rates.
2-RM. KITCHENETTE APT. $12.50 WEEK
3-RM. KITCHENETTE APT. $15.00 WEEK
4-RM. KITCHENETTE APT. $18.50 WEEK
New, modern. Phones, Main 3550; 60509.
HEART OF SHOPPING DISTRICT.

TO LET—In football home, living-rm. and bed-rm., connecting with bath, private entrance. Phone, garage. Furnishings, oriental rug, mah. post bed, strictly high grade; everything furnished. Block from Holly. car line. 30 minutes from city. $75. Phone 597580; Monday a.m.

TO LET—AT EXCLUSIVE PRINCE RUPERT APARTMENTS BEAUTIFUL DOUBLE, ALSO SINGLE; FURNISHED IN MAHOGANY. PERMANENT RATES, LEASE IF DESIRED, MAID SERVICE. INGRAHAM, CORNER WITMER. WIL. 5800.

TO LET—
WITMER APTS.
1 DOUBLE AND 1 SINGLE.
SUMMER RATES.
50091. 685 WITMER. WIL. 3224.

TO LET—30 minutes from Broadway, 2 and 3-room apts., bath and kitchenette, also single rooms, beautifully furnished, summer rates, cool porches, large grounds, shade trees. THE PALM CREST HOTEL AND APARTMENTS, 1020 El Centro st. S. B. Howland.

TO LET—ILLINGTON APTS. 626 W. 17th st. Figueroa, 3 car lines; near business section. A quiet, clean, sunny house; well managed; good service. Single apts. $40 to $50. Price and location appeal to people employed. 24800.

TO LET—HARTFORD TERRACE APTS. 1420 WEST 6TH ST. DOUBLES $45 TO $65. DELIGHTFUL AND BEAUTIFULLY FURNISHED. GARAGE, $5.

TO LET—ARISTO APTS. 672 S. Rampart. Wilshire district; available now, very desirable single, double apt. New building, electric range, soft water. Breakfast rooms, elevator service. Rates. 558644.

TO LET—BARRETTS APARTMENTS. 1329 West 5th st. Have one single apt. ready; will have 1 double and 1 room, private bath, soon; by day, week, or monthly. CALL 50669.

TO LET—
UNIQUE APARTMENTS.
4015 West 10th, between Norton and Bronson, single apt. richly furnished in overstuffed velour. $65.

TO LET—
MANHATTAN ARMS APTS.
Just completed. Beautifully furnished in mahogany and velour. 4457 W. 2ND ST. 1 block west of Western.

TO LET—LARCHMONT APTS., corner Main and Washington, 2 and 3-room furnished apts., tile baths and showers, handsomely furnished lobby, billiard, ballroom. Ideal location. Call SOUTH 900.

TO LET—LA BREA COURT, 1251 LA BREA AVE. SINGLE AND DOUBLE, NEW AND ELEGANTLY FURNISHED. PLENTY OF SUNSHINE. SUMMER RATES. HOLLYWOOD 14.

TO LET—Elegantly furnished 2-room apt., large kitchen, tile bath, dressing-room, magnificent view, walking distance. Also unique bachelor apt. 127 N. BOYLSTON. 53346 or Pico 4664.

TO LET—
DAGMAR APTS. & HOTEL.
Right down stairs, quiet street, no car fare; monthly and weekly rates. 840 S. HOPE.

TO LET—4-room or 3-room furnished apt., $50 and $60. NEVADA APTS. 1401 Winfield st., near Valencia, 5 minutes on W. 11th st. car from business center. PHONE 54486.

TO LET—STRATFORD APTS. 1725 W. 6th st., cor. Burlington ave. Single apts., also hotel room with bath, lovely lawn, tennis court; near Westlake Park, summer rates.

TO LET—NOYES APTS. 1485 W. Adams. 73990, desirable apts; outside airy rms.; hardwood floors, new rugs, drapes, etc. Elevator, basement and sun room. Janitor service. Reasonable monthly or weekly rates.

TO LET—Near Ambassador, dainty, airy, newly painted west upper apt., bedroom, kitchenette, 2 porch, adj. bath. $50 for 2; $35 for 1. West 9th or West 11th car. 823 IROLO ST. WIL. 1784.

TO LET—TILL OCT. 1, MY DELIGHTFUL 2-RM. APT. IN EXCLUSIVE HOLTON ARMS. HOTEL SERVICE. WILL LEASE TO RESPONSIBLE PARTY FOR SAME RENT I PAY UNFURNISHED. 25235.

TO LET—Wilshire Vista, 615 S. VIRGIL AVE. exclusive neighborhood. All outside double and single apts., modern. Elevator service, private phones. PHONE 567269.

TO LET—Attractive apt., private res. select, close in; use yard, porch, laundry, phone, garage; $45. 1040 ARAPAHOE. W. 11th car. C.S. preferred.

TO LET—1711 N. ALEXANDRIA. NEWTON APTS. HOLLYWOOD. High-class furnished single apts., reasonable rent, full service, phone.

TO LET—GRANDVIEW APTS. cor. 10th, Grandview; just completed, new, most excl. furn. 2-3-rm. suites; lg. liv. rm., dressing-rm., bkfst. blk., tile bath, dir. ph.

TO LET—Alemaro Apts. 1549 N. Western. Just completed, new building, 16 single apts. Beautifully furnished, ready for occupancy. Janitor service. HOLLY. 3181.

TO LET—DRESDEN APTS. 1919 W. 7th, close to Westlake Park. Lovely furnished modern single apt. Very nice double apt. Electric elevator. Summer rates.

TO LET—CHESTER PLACE APTS. West Adams district, singles, $45 and $50. Doubles, $65 and $75. Corner 23rd and Estrella. Take U car, get off at 23rd.

TO LET—
CHESTER SMEAD APTS.
756 S. Carondelet, front double; 1 blk. Westlake, week or month.

TO LET—CYPRESS APTS. 2204 S. Hoover, modern single apt. direct phone. Janitor service. WEST 690.

TO LET—
SCARBOROUGH APARTMENTS.
2 and 3-room apts., strictly first-class, very close in. 519 S. FLOWER. 63202.

TO LET—CAMBRIA UNION. 728 S. Union, Westlake. Nice singles and doubles, newly painted and tinted. Fine condition. Reasonable.

TO LET—The Beacon, near Westlake Park, newly decorated, double apt., private bath, clean, light and airy. THE OLIVER APTS.

TO LET—
2506 WEST PICO.
Beautiful new apts., lg. living-room, kitch., bkfst. nook, shower, con. hot water.

TO LET—MARIPOSA APTS. Attractive all modern near Westlake, W. 6th st. car, or at Valencia, walk 1 block south. 1545 SHATTO ST.

TO LET—Leaving city, sacrifice my 3-room apt. for summer, ½ rent. Ask for Mrs. Long's apt. HOLTON ARMS, 405 West Adams. 26121.

TO LET—Cozy 4-rm. apt., fine for girls. rms., also single and dble. apts. 1 blk. from Westlake Pk. 677 S. CARONDELET.

TO LET—Attractive 2-rm. apt., good car service. Summer rates. 240 S. BONNIE BRAE.

TO LET—ORMUN APTS. 341 S. Alvarado, desirable sunny single, double and 4-room apts. Summer rates. WIL. 6900.

TO LET—
GAIL APTS.
250 S. Beaudry ave., attractive modern apts. Walking dist. Weekly, monthly rates.

TO LET—Large, airy single apt. Most beautiful part of Hollywood; reasonable rates. EMERSON APTS. 6857 Franklin. 579146.

TO LET—LESTER APTS., large, sunny, single apt., private bath, private phone, garage. Carpets. 130 WEST 17TH ST. Ph. 22671.

TO LET—LILLY APTS. Single and double. Modern. Nice home place. Summer rates. 160 W. 20TH ST.

TO LET—$50, newly finished cottage apartment, real house; hardwood floors, garage. 745½ W. 17TH.

TO LET—ALEXANDRIA APTS. Single and double apt., hot water; janitor service. Summer rates. PHONE 22738.

TO LET—DORIA APTS. Rates $35 up for large single apt. 1604 W. Pico, corner Union. 23990.

TO LET—Will sublet apt. 3 rooms by month, beginning 17th. 419 S. GRAND. Pico 571, Apt. 48.

TO LET—HARTFORD AVE. 446. 1 and 2-room furnished apts., reasonable. Light, cool rooms, hot water, garage. 551519.

TO LET—Single and double apartment, well furnished, $35 and $40. Call at the PICO APTS. 814½ W. Pico. Main 982.

TO LET—Newly cleaned, furnished and unfurnished apts., reasonable. 2724 CINCINNATI ST.

TO LET—DOWNTOWN APTS. THE SHERWOOD, 451 S. GRAND. SUMMER RATES. PICO 3202.

TO LET—Mod., nicely furn. double apt. $65; also single apt. $35. All private baths. Villa Apts., 710 California. 19767.

TO LET—VALLEJO APTS. 2611 Vallejo st. 2-room apt. Adults. Cheerful, clean, linen, silver, hot water. $30 month.

TO LET—3-room furnished apt. 156 WEST 30TH ST. South 6795.

TO LET—3 nicely furnished rooms. $50 month. 1874 WEST 24TH ST.

TO LET—APARTMENTS— Furnished.

TO LET—Furnished, W. Adams dist. 2 homelike apts. 3 rooms, bath, sle. porch. Private entrance. $45. 72594. 1671 W. 23RD.

TO LET—MONTCLAIR APTS. WIL. 5814. 2007 Ocean View ave. Large, cool apartments, overlooking Westlake Park.

TO LET—LOWELL APTS. 1064 Park Grove, near St. James Park; pleasant, modern, single, $45; double, $65. University car.

TO LET—5-room apartment, bath, toilet, garage, free tel. and water. 1165 WEST 30TH PLACE. $65 per.

TO LET—612 South Alvarado St., WESTLAKE VIEW APTS., opposite Westlake Park. Single and double.

TO LET—ARAGON APTS. 534 S. WESTLAKE AVE. ELEGANT APARTMENT. WIL. 4460.

TO LET—Well furn. 1 and 2-room apts., 2 and 4 persons each. Reas. Also sleeping porch, kitchen. 1030 S. OLIVE.

TO LET—WALDRON APTS. Desirable single, W. 11th car line. 1029 W. 12TH ST., near Union.

TO LET—CARLETON APTS. New, up-to-date 2-room apt., furnished complete. Summer rates. 3506 S. GRIFFITH AVE.

TO LET—Furnished double apartments with baths. Will accept children. 1430 COVERT PL. 581060.

TO LET—3-room apartments, clean and attractive, $40 and $45. HAWTHORNE APTS. 434 W. 20th st. Phone 20630.

TO LET—Newly furn. apartment, private entrance. 919 W. 10TH.

TO LET—$40, 2 rms., dressing-rm., bath, porch. 1984 NEW ENGLAND. West 4201.

TO LET—Modern furnished apt., garage, reasonable. 416 SO. RAMPART BLVD.

TO LET—HALE APTS. 1414 West Tenth, attractive double, modern, reasonable.

TO LET—Stadium 563 Stanford Ave., Single apts. $3.50 and up.

TO LET—ATTRACTIVE SINGLE. BEACON APTS., 716 BEACON AVE.

TO LET—LELAND APTS. 743 S. Burlington, dble., sgle., No. West Pk. W. 7th car.

TO LET—THE DUKE APTS. 1 double; ½ block Westlake Park, 743 S. CARONDELET.

TO LET—CRAWFORD APTS. and rooms. Shop. dist. Sum. wkly. rates. 941 Georgia.

TO LET—Furnished modern 2-room apt. Private bath. 250 W. 52ND ST.

TO LET—Apts., 525 S. HOPE. Private bath, continuous hot water; reasonable.

TO LET—Large single apt., private bath; janitor serv. Ideal loca. 1755 W. ADAMS.

TO LET—APARTMENT. NEW HAMPSHIRE APTS., 747 S. NEW HAMPSHIRE.

TO LET—Modern single and double apts. Summer rates. 1836 SHATTO.

TO LET—Double apt., 1 block from Westlake Park. 420 GRAND VIEW ST.

TO LET—Attractive apt. suitable for 4 people. 849 BEACON ST. Wil. 7589.

TO LET—Single apt., everything found. $60. 4622 MELBOURNE. 595131.

TO LET—Rm., kit., gas, light, ph. $25; rm., $12. 442 W. 51ST. 291797.

TO LET—1 front double. $30. 1 front single. $25. RUSSELL APTS. 919 Blaine st.

TO LET—Beautiful, small, newly decorated apt. 819 S. BONNIE BRAE.

TO LET—SUNNY DOUBLE APT. PRIV. BATH, $40. 1426 COVERT PL. 581040.

TO LET—Single and double apts. with private bath. 4811 MONETA AVE.

TO LET—Newell Apts. 718 S. Alvarado. Near Westlake, rms. Weekly summer rates.

TO LET—DAVENPORT APTS. 721 Westlake. Attractive sunny single and double.

TO LET—Modern single, very reasonable. Cheap garage; adults. 815 W. 37TH ST.

TO LET—Furnished apts. Gas, light, telephone. $35. 2170 W. 30TH ST. 71120.

TO LET—BARTELS APTS. 954 W. 6th. Attractive, sunny, single and double.

TO LET—Reasonable rent, new, high-class single apt., 2 car lines. HOLLY 3800.

TO LET—3 rooms, bath and screen porch completely furn. 4923 NAVARRO. $55.

TO LET—3 clean room apt., half of gas and light included. 1958 MAGNOLIA AVE.

TO LET—1212 S. Bonnie Brae. Grace Apts. Mod., apt., dress rm. Reas. Westl. dist.

TO LET—APARTMENTS— Unfurnished.

TO LET—
COURTLAND FLATS
10th and Hoover.
One single apartment, $35 per month.

TO LET—WESTERN AVE. NORTH, 600½, three and four-room apts., also single rooms, rent reasonable. 70560.

TO LET—Unfurn. 3-rm. apt., 4 blks. west of Figueroa, off 6th st., mod., sunny corner, children welcome. 557805.

TO LET—Beautiful new 3-room apt. in Wilshire district on car line. Hot water furnished. $45 per month. Key, 1920 HELIOTROPE DR. Phone Wilshire 2970.

TO LET—Beautiful 7-room apt. in private residence, large porch, flowers and hanging baskets, garage. The best. $125 month. Ph. 534710. Owner, 2685 SUNSET PLACE.

TO LET—Sunny 4-room apartment, Westlake district, walking distance. West 6th and West 1st car lines. 2 adults. $37.50. 314 S. BURLINGTON AVENUE.

TO LET—One 3-room and one 4-room apt. in bungalow court near Figueroa. BROADWAY 1480.

TO LET—3 rooms, bath, front view; $35 mo. 7548 SANTA MONICA BLVD. Hollywood 6691.

TO LET—2 good rooms and bath. 4714 W. 18TH ST. 71122. Rent $25.

TO LET—HOUSES— Furnished.

TO LET—Completely furnished, clean, light, airy, double bungalow, 3 rooms and bath. $50. Take Washington car to Bronson, 2 blocks north. 1752 S. BRONSON AVE. Phone 74468; 71947.

TO LET—Lovely 7-rm. bung. W. Washington dist.; 2 bedrms., disappearing bed; bkfst. rm.; sunny, garage; adults; $90. PHONE 72554. WEST 3405.

TO LET—Furnished house, 5 rooms, 2 bedrooms, piano, garage, large yard. Fine location. Child welcome. 1948 HILLHURST AVE.

TO LET— RENTAL SPECIALIST. From a room to a mansion, furn. or unfurn. 3 cars to locate you. Call MRS. CARR, Holly 9190. 6810 Hollywood Blvd.

TO LET—Attractive clean house, like apts. Low rate permanent tenants. Weekly rates to tourists. 10 min. walk from Hamburger's. WALLIS APTS. 1122 Georgia.

TO LET—Furnished, beautiful new 6-rm. bungalow, splendid view and all conveniences. Immediate possession. 2172 LINDA VISTA TERRACE. Garvanza 57.

TO LET—Splendid 8-rm. house, 5 bedrooms. Attractive, complete. Good location. Rent only $85. Lease. 250 N. UNION. Mornings.

TO LET—2-story, 6 large rooms, furnished, piano. Near Westlake. Adults only. $100 per month on lease. See at 746 S. CORONADO.

TO LET—2812 N GRIFFIN. Bungalow 5 rooms, sleeping porch, preserve cellar, garage, water paid. Children considered. Reasonable rent.

TO LET—Mt. Washington dist., lady employed will share bungalow; 1 or 2 bedrooms; reasonable; adults. GARV. 4204.

TO LET—456 S. Evergreen, 2-rm. bung. in rear; light and gas; near 3 car lines; with or without garage. BOYLE 1831.

TO LET—$75, newly dec. bung., sleeping porch, sun rm., $45. ½ 6-rm. dble. yrds. Garages. 260 S. BURLINGTON.

TO LET—5 rooms partly furnished, adults, 40 dollars a month. 1960 E. 2ND ST., Los Angeles, Cal.

TO LET—Hollywood, attractive 6-rm. 2-story duplex, 3 bedrooms, sunroom, piano, garage, phone, 7958 NORTON AVE.

TO LET—5 rms., new and nicely fur. Phone in. Vista del Mar Court. 2008 VISTA DEL MAR AVE. Holly. 4008.

TO LET—$80, Hollywood foothills, small duplex, nicely furn. Extra wall bed, garage $5. After Sunday 6319 Longview av.

TO LET—Furnished, 264 S. CORONADO, 8 rooms, sleeping porch. Every convenience, $150 mo. on lease. 51058.

TO LET—Furnished Hollywood foothill bungalow, garage; beautiful view; $65 per month. 2600 VIENNA DRIVE, Holly. 6853.

TO LET—New furnished bungalow, janitor, phone included; $60. 77152. 1027 W. 35TH ST.

TO LET—Nicely furn. 5-room bungalow, piano; no boys; nice neighborhood. $70. 1479 W. 29TH ST.

TO LET—$50, newly finished cottage apt., real home, hardwood floors, garage. 745½ W. 17TH.

TO LET—4-rooms California house, in rear, $35, adults only. 1276 W. 36TH PL. Ver. 702; half block from 36th car.

TO LET—3-room house, partly furnished; bath, garage, $22.50. Call at 523 W. 55TH ST.

TO LET—5-room furnished single bungalow, yard, fruit trees, lawn. 1556 ECHO PARK AVE. Wilshire 1462.

TO LET—Furnished 2-room bungalow and garage. 1156½ W. 51ST PL. Also part of large bungalow.

TO LET—3-room partly furnished house. $35. 157 S. AVE. 19.

TO LET—5 rms., mod., improved. Call at 6002 HOLMES AVE. $45 per mo.

TO LET—Attrac. 5-rm. house for summer months. 1601 W. ADAMS ST. 72292.

TO LET—Exceptional 4-rm. doll bungalow. Apply 213 W. 47TH PL.

TO LET—5 rms., phone, garage; rms. Adults. 6536 BELLA VISTA WAY. Holly 6941.

TO LET—Furnished house, 6 rooms, piano, garage, $75. 649 W. 25TH ST. 20948.

TO LET—Partly furn. 2-room cottage, near $1750. 4581 GRAMERCY PL.

TO LET—3 rooms, rear, clean and cozy, lawn, flowers. 1441 LAKESHORE AVE.

TO LET—Completely furn. 5-room bung., bath, adults, $55. 254 S. UNION.

TO LET—Completely furn. bungalow. Garage. 212 W. 52ND ST.

TO LET—5 rooms, 2 bedrooms, large yard, chicken pen, garden, phone, gar. 770119.

TO LET—6-rm. duplex. 2265 W. 20TH ST. Phone 71059.

TO LET—Half double house, 3 rms. and sleeping porch. 1262 N. KINGSLEY DR.

TO LET—My furn. home, story and ½ house, 7 rooms; will give lease. 74792.

TO LET—Furnished bungalow. 795 W. 40TH PLACE. South 2620-J.

TO LET—HOUSES— Furnished.

TO LET—
FREE RENTAL INFORMATION.
FREE AUTOMOBILE SERVICE.
Save yourself time, worry and expense. See us in the morning and be settled in your new home by night.
HOUSES AND BUNGALOWS.
FLATS. APARTMENTS.
Furnished and Unfurnished.
Wilshire, Westlake, Hollywood, Southwest.
EXCEPTIONAL BARGAINS.
Homes and income property for sale.
HARRY GROSSMAN.
Los Angeles' Leading Rental Office. Member Los Angeles Realty Board. 308 4-5 Haas Bldg. 7th and Broadway. Phones: 64574, Main 1565, 63471.

TO LET—
OWNER IN HOSPITAL.
Must lease at once magnificently furnished 9-room home of retired army officer on west side. For quick action will lease for $150 monthly to responsible tenant, no children.
THE WILLIAM WILSON COMPANY, 420 Pac. Mutual Bldg., Pico 5843—13108.

TO LET—Furnished, Wilshire district, 5-room bungalow, completely furn., with 3-piece parlor set, 2 bedroom sets, solid mahogany dining-room set, Queen Anne style; Dresden lamp shade, draperies of velour and silk. Furn., $115, or will-sell furniture on time payments to leased tenant and rent unfurnished at reduction. No objection to children. 1043 S. PLYMOUTH BLVD., cor. Country Club Drive. West 11th st. car to door.

TO LET—
SEE US FOR WILSHIRE RENTALS
WE SPECIALIZE IN
HIGH-CLASS HOMES AND FLATS.
PROPERLY PRICED.
FURNISHED AND UNFURNISHED.
MISS MILLER, RENTAL DEPT.,
FRANK MELINE COMPANY,
WILSHIRE AT SERRANO. WIL. 1464.

TO LET—
FREE RENTAL LIST.
FURNISHED AND UNFURNISHED HOUSES, FLATS, BUNGALOWS. WILSHIRE, HOLLYWOOD, W. ADAMS. CALL MRS. ANDERSON. WIL. 165.
RENTAL DEPARTMENT.
KELLS & GRANT.
WIL. 165. REALTORS. WIL. 165.
WILSHIRE BLVD. AT WESTERN AVE.

TO LET—Close to Ambassador Hotel, 9-room 2-story home, 5 bedrooms, furnished in solid mahogany, Chinese rugs. Unusually large living-room. Owner going abroad. Will lease for summer at $175. Call 567554 or 56485.
RUSH & RICK, 353 S. WESTERN.

TO LET—Close to Wilshire Blvd., 2-story home of unusual beauty. 4 bedrooms, sleeping porch, 2 baths, sun-room opening onto gardens; exquisite orientals. Attractively furnished throughout. $185. Call 567554 or 56485.
RUSH & RICK, 353 S. WESTERN.

TO LET—Most artistic little home in Los Angeles. Belgian design and furnished complete in overstuffed and the very latest and best furniture obtainable. Telephone and every known convenience. Inspection invited. 459 WESTMINSTER, just five blocks west of Western ave.

TO LET—Hollywood, 1637 Poinsettia Pl., 9 rms., completely furn. Artistic large living-room, 32x26, arched ceiling. Mahogany furniture, oriental rugs, piano, library, telephone, gas furnace, linen, silver. Large grounds. Trees, flowers. Gardener and water paid. Lease. $200 mo. PHONE 578834. Eves. 567704.

TO LET — PLEASANT WILSHIRE HOME, LIVING, DINING, BREAKFAST ROOMS, BEDROOM AND BATH FIRST FLOOR; THREE BEDROOMS, BATH, SECOND FLOOR. DOUBLE GARAGE. ALL MODERN CONVENIENCES. JULY AND AUGUST. WIL. 2990. ADULTS.

TO LET—Furnished, July and August, fine 11-room residence, including sun parlor and sleeping porch. One-half block from Wil. Blvd., near Ambassador Hotel. Going east. Will accept price less than value from responsible people that will take proper care. 686 IROLO ST.

TO LET—Phone 10428 or Pico 1840 for reliable free rental information. We have listing of 200 agents. Free city maps and guidebooks. House Rental Dept., BARKER BROS. 724 S. Broadway.

TO LET—Furn. Attractive new 4-room bungalow, bath, laundry, garage. Wonderful location. Mountain view. 5c car fare by book. $45. 201 N. FAIRMONT AVE. Eagle Rock City.

TO LET—HOLLYWOOD RENTALS. Furnished and unfurnished houses, flats and bungalows. Call Mrs. Byrd, with
FRANK MELINE CO.
6777 Hollywood Blvd. Phone Holly. 781.

TO LET—Completely furnished 6-room new colonial bung., N. Wil. dist., 3 bedrms., tile bath, gas, furnace, auto. water heater. Piano, vacuum cleaner, sewing machine. Garage. Lease. 658 N. GOWER. Holly 6068.

TO LET—Hollywood home, 6-rm. bungalow, 3 bedrooms, tile bath, automatic water heater, piano, victrola, telephone, garage. Terms reasonable; 6 mos. or 1 yr. lease. Inquire on premises. 7134 LEXINGTON. Also 4-rm. bungalow furn. or unfurn.

TO LET—Central Hollywood, 4-room corner bungalow, completely and neatly furnished with phone; summer rates. 1560 GOWER STREET.

TO LET—Half of double Swiss chalet, East Hollywood, 4411 Camero st. Including garage. Price reduced to $80 per month. No objections to children. Can give immediate possession. See owner, A. LANE, 508 Van Nuys Bldg. Main 4648.

TO LET—2251 GOWER ST., off Beachwood Dr., Hollywood. Fine district. New 7-room house, 3 bedrms., 2 baths, extra shower; luxuriously furn. Phone, garage. $175 mo. Less on lease. HOLLY. 8523.

TO LET—New 4-room bungalow, elegantly furnished, ready to move in. All brand new. Rent or lease. 125 29TH ST., Manhattan Beach. Phone Manhattan 4504 or call 245 So. Broadway, City.

TO LET—Furnished, Hollywood, attractive small bungalow for three or four months. Excellent location; large lot, telephone, garage. 1403 ALTA VISTA BLVD. Holly 4060.

TO LET — Owner's beautiful home, near Hotel Hollywood, 9 rooms, completely and elegantly furnished, summer rate to responsible, careful adults; references. Holly. 1780. 6665 FRANKLIN AVE.

TO LET—My $14,000 bungalow home, furnished. Windsor Square. Phone, double garage. Will lease. Holly 6545. 330 N. BEACHWOOD DRIVE. 3 blks. north of Beverly Blvd. W. 6th st. car.

TO LET—Hollywood, attractively furnished 4-rm. bungalow N. of the blvd., large bedroom and wall bed, $80, inc. phone. MRS. LINDSEY, with Cal. Realty Co., 1736 Cahuenga. Holly 9510.

TO LET—W. Adams dist., attractive 5-rm. home. Large living, dining-rms., bkfst. rm., 4 bedrooms, hwd. firs., sleeping porch, automatic water heater, gas furnace, garage. 2606 DALTON AVE. 76621.

TO LET—FOUR-ROOM FURNISHED BUNGALOW in Hillhurst Court. Telephone and garage. Ideal location, near foothills, two blocks east of North Vermont. Apply 2073-A HILLHURST AVE.

TO LET—During July and August, near Exposition Park, furn. colonial bungalow; 3 bedrooms. Call Sunday or week days after 2 p. m. 1117 W. 40TH PLACE. Phone 269759.

TO LET—Owner leaving city, will rent fine house, 8 rooms, to reliable party. 4 large bedrooms, big lot, fruit, flowers, garage. 4429 KINGSWELL AVE., East Hollywood.

TO LET—Nicely furnished 6-room home and garage, from June 21 to Sept. 10. Reasonable to family of adults. References exchanged. 1128 W. 37TH ST. Phone 77569.

TO LET—Cozy, cool, clean, 4 large rooms, upper duplex, small, particular family. Must be clean. Use of phone, garage. Close to car. Hollywood. Price lowered to $60. Beautiful place. PHONE 596909.

TO LET—Spacious private home, West Adams district, to responsible people; 8 rms., sleeping porch, completely furnished, also furnace. $135. Call after 4 p.m. 1050 WEST 25TH ST. 768794.

TO LET — 5 rooms, every convenience, phone, garage. Summer rates to good tenant. Take Moneta and Manchester car. South 2048-R. 9 to 6. 130 W. 78TH ST.

TO LET—Wilshire home, furnished, 12-room house, strictly modern, 3 months or longer. $500 per month. Inquire 315 S. Manhattan Place. 568828.

TO LET—$35; court bung., vacated the 16th. 2 rms. and bath, furn. complete, for 2 permanent adults. 10 min. to Bdwy. Edendale car. 1817-B BELLEVUE AVE. 71555.

TO LET—New double bung., 4 rms. and garage, disappearing bed. Nice neighborhood. 927 HUDSON. Rent $60.

TO LET—3-room well-furnished bungalow. Fine location. Adults. $55. 4633 VERMONT PLACE. Holly 1655.

TO LET—3 rooms, bath, completely furnished. 2224 WEST AVE. 30. Eagle Rock City car. Get off schoolhouse.

TO LET—Attractive seven-room bungalow, piano, garage, telephone. Good car service. 616 W. 41ST DRIVE. 269853.

TO LET—Nicely furnished house on Gramercy, near Wilshire. 567815. $40 S. GRAMERCY PL.

TO LET—Beautiful corner bungalow, large sleeping porch. Victrola, flowers. Both cars. 3356 FOUNTAIN.

TO LET—New 8-rm., 2 baths, basement, furn.; strictly modern. 1935 RODNEY DR., Hollywood.

TO LET—Lady alone will share home for $45; complete house $100. 2 bedrooms. Vermont 3868. 1101 W. 36TH PLACE.

TO LET—6-room furnished house, cellar, garage, telephone. Rent reasonable. 1201 W. 39TH ST.

TO LET—3-room house, partly furn., no objections to baby. 3638 PALOMA ST. So. 7634.

TO LET—TOURISTS, ATTENTION! 7-room bungalow, $150 monthly. 402 N. BEECHWOOD DRIVE. Holly 6850.

TO LET—$60 FERN PL., 5-rm. bung., gar., $60; frt., flowers, water pd. Serra Vista car.

TO LET—6-room bungalow, $75. Phone, garage, 1 room rented. Apply 832 W. 17TH ST.

TO LET—3-rm. rear house. 3826 HOMER. $25. MAIN 1278.

TO LET—3-room furnished bungalow in court. Adults. 451 S. MATTHEWS ST.

TO LET—4-r. house; also 5-r. flat, close in, cheap rent. adults. 237 W. 40TH PL.

TO LET—Furn., strictly modern 5-room bungalow. 1445 W. 59TH ST.

TO LET—HOUSES— Furnished.

TO LET—FURNISHED—
4-room bungalow, quite complete, all modern conveniences, beautiful grounds, well cared for, suitable for two adults only, no pets. Must give satisfactory references; ½ block north Hollywood blvd. $65. 1755 N. SERENDO ST. Take Hollywood car.

TO LET—930 N. NEW HAMPSHIRE. Nicely furnished 6-room bungalow, 3 bedrooms, 2 blocks from State University, rent reasonable. Call 595-424. Week days, call after 5.

TO LET—Bungalow, 7 rooms, sleeping porch, completely furn., in mahg. and walnut; elect. washer, sweeper and sewing machine; tile bath. Adults. 3464 THIRD AVE.

TO LET—4 and 5-room bungalows, in bungalow court, on Sixth ave. near Pico. Will consider leasing all to party for subletting. 11 units in all. Phone 767976 or call at 2427 W. WASHINGTON.

TO LET—Hollywood way, close in, new 3-room bungalow, just off Sunset Blvd. and stores. All new, elegant furniture, cabinet phonograph, 2 beds. $45. Any Hollywood car to 1616 LOGAN ST.

TO LET—Hollywood. 1810 N. HARVARD BLVD., between Franklin and Hollywood Blvd. 5-room bungalow furnished; garage; exclusive locality. References required. Open inspection, 10 to 5.

TO LET—1814 W. FIFTH, near Bonnie Brae. New 4-room Spanish bungalow (5-room efficiency, finest in city; rent free to July 1st.

TO LET—4-rm. court bungalow, furnished in exquisite taste. Garage. Call during day. Phone Holly 6781. JOSEPH A. JACKSON, 2007½ Cahuenga ave.

TO LET—Half bungalow, 4 rooms, furnished. Will take auto and small amount monthly on lease. 1829 W. 43RD PLACE. Phone Vermont 2926.

TO LET—Nicely furnished 6-room bungalow and garage. Gas, lights are paid. Adults only. Reference required. $85. 906 W. 66TH ST.

TO LET—Well furnished 2-story house, north of Hollywood Blvd. Piano, phone; grounds cared for. $150 per month. Call at 1819 N. KENMORE AVE. Ph. 595482.

TO LET—One 7-rm. furn. bung., and one new 4-rm. unfurn. bung., 557 N. KINGSLEY. Open for inspection Sunday, Mon., Tuesday.

TO LET—Beautiful furnished apartment or bung. in new bungalow court. Inquire 2861 LEEWARD AVE., bet. 7th and 8th, 1 blk. west of Hoover. Adults.

TO LET—New stucco bungalow in Wil. dist. court. All built-in features, 2 beds. Beautifully and completely furn. Phone in; $85. 920 S. CATALINA.

TO LET—HOLLYWOOD RENTALS—RUTH TAFT REALTY CO. "We've Been Here Thirty Years." 5751 Holly. Blvd. Taft ave. Holly 7190.

TO LET—Free list furnished, unfurnished houses, flats, stores. Call RUTH FAUGHT, GIBSON-BENTON-GUERTIN, Holly 544. 6408 Hollywood blvd. 57395.

TO LET—Beautifully, newly furnished, 4 rooms, piano included. Leaving town on business. Address 535 N. WILTON PL., Hollywood.

TO LET—4 rooms including 2 bedrooms and sleeping porch. 1263 N. KINGSLEY DRIVE.

TO LET—Modern 6-room house, furnished or unfurnished. 1120 RANDALL COURT. 597891.

TO LET—Nicely furnished 6-room bungalow and garage, everything new. Adults. $65. 4156 2ND AVE.

TO LET—Beautiful bungalow, elegantly furn., tile bath, grand piano, phone and garage. Holly 5355. 6434 SUNSET BLVD.

TO LET—Furnished, rear cottage, 4 rooms and bath, $45 a month. 1158 S. SERRANO.

TO LET—$45, 4-rm. modern bungalow, 2 beds; garage if desired. 3425 TALLMAN ST., near Vermont and Jefferson.

TO LET—Pretty 5-room Spanish bungalow in beautiful court; garage. 1847-A N. BRONSON.

TO LET—6-room furn. house, garage; $50 month. Brooklyn ave. car to 2705 WINTER ST.

TO LET—Mod. furn. 6-room bung., phone and garage. Hollywood car to Harvard ave., 1 block north to 1261. Adults.

TO LET — 5-room, well-furnished modern bungalow and garage. No children. $75 per month, less on lease. HOLLY 3039.

TO LET—Permanent tent-house, close in. Room for automobile. Address C, box 55, TIMES OFFICE.

TO LET—½ duplex, close in, 4 rms., bath, furn. except linen. $45. 2 adults. 2183 MAGNOLIA AVE. West 602.

TO LET—Completely furn. 6-rm. bungalow for summer months. Piano, Victrola. Ref. required. 229 S. ARDMORE. 56276.

TO LET—4 rooms and bath, with garage. Plenty of yard space. $50. 1532 WEST AVE. 54. Gar. 911.

TO LET—Will share lovely, quiet home with nice couple or business women. 337 S. ALVARADO.

TO LET—6-rm. furn. bungalow; phone, garage; adults only; 2 blks. from Grand Ave. car. 1421 W. 50TH ST.

TO LET—In Hollywood, 4-room front court bungalow. Extra bedroom; also wall bed. Garage. 5712 LEXINGTON AVE. 62505.

TO LET—Fully furnished 5-room bungalow, piano, phone, garage. $85 mo. 4561 MAPLEWOOD, near Western. Holly 2685.

TO LET—Attractive 6-room bungalow; 3 bedrooms. Phone 568528. 209 SO. GRAMERCY. 4-6 months.

TO LET—Duplex completely, 2 adults. Mon. 1115 Lareta Ter., Hollywood car.

TO LET—3-room modern cor. bungalow. Adults. 4300 FIR ST., Graham Station.

TO LET—3-room furn. bung. in court. 451 S. MATHEWS ST.

TO LET—HOLLYWOOD RENTALS. MRS. SMALL. 5585 HOLLY. BLVD. HOLLY 4230.

TO LET—7-room furnished bungalow, close in, quiet district. 2612 TRINITY ST.

TO LET—Beautifully fur. 6-rm. bung. $70. Apply 4710½ S. WESTERN. Ver. 3462.

TO LET—3 large rooms, in mahogany and wicker. No children. $65. HOLLY 3802.

TO LET—430 S. VAN NESS. All or part of 8-room house, Wilshire dist. Garage.

TO LET—3 rm. bungalow, completely furnished, with garage. 120 W. 51ST PL.

TO LET—HOUSES— Unfurnished.

TO LET—New, 5-room bungalow, with tile bath and sink. Very desirable neighborhood. Rent reasonable. Call at 4481 OAKWOOD.

TO LET—6-room new modern house, large porch, garage, etc. Never occupied. $75. No children. 4070 W. 17TH ST. Owner W. 1418. 1898 W. 22ND ST.

TO LET—4 rms. furn. or unfurn. Call in rear. Reasonable. 2001A BUDLONG. Holly. 5478.

TO LET—4-room bungalow and garage. 4465 CROCKER ST. $35 per month. Water paid.

TO LET—4-room rear cottage, modern, 1 disappearing bed. Adults preferred. Near 10th and Vermont. WIL. 5708.

TO LET—5-room modern bungalow, unfurnished. 2049 VALENTINE ST. Corner Baxter. WIL. 6459.

TO LET—5 large rooms, newly papered, reasonable. Call in rear, 2001 BUDLONG. Holly. 5478.

TO LET—4-room duplex, three sleeping rooms on second floor, 1300 W. 22ND, block from Vermont. 10 to 3.

TO LET—½ Double bung. 5 big rooms, bath, garage, basement. 1576 E. 48TH STREET.

TO LET—Beautiful 6-room bungalow, garage, all modern. 1100 W. 50TH ST. Phone 768424.

TO LET—$45 without garage, $50 with. 4-rm. double bung. 1160 N. NORMANDIE. Tile sink. Water paid. So. 1619W.

TO LET—6-rm. modern bungalow, every convenience. Owner on property. 1244 W. 51ST PLACE.

TO LET—ATTRACTIVE DOUBLE BUNGALOW, 4 beautiful rooms, garage, strictly modern, lease $50. 4331 RAYMOND AVE.

TO LET—4-room bungalow, with garage, half block from Stephenson car. 980 BERNAL ST., off Whittier Blvd.

TO LET—½ of double bungalow, 4 rooms, new, with garage. 5518 MONETA AVE. Vermont 1714.

TO LET—In Hollywood, 4-room court bungalow. Extra bedroom; also wall bed. Garage. 5713 LEXINGTON AVE. 62805.

TO LET—NEW 3 ROOMS AND BATH PARTLY FURNISHED. 501 N. BONNIE BRAE. ADULTS. OWNER. BOYLE 722.

TO LET—1112 S. OXFORD, 4 rooms and garage, strictly modern, ½ of double bungalow, $50 a month. PHONE 55568.

TO LET—House at 449 East 37th st. 7 rooms. Fine condition. Call owner, SOUTH 3718.

TO LET—Beautiful 5-room bungalow. Address 2879 W. 21ST ST. Call between 10-12.

TO LET—Unusual modern 7-room bungalow. Freshly decorated. $60. Inquire 419 S. Evergreen Ave. Boyle 6274.

TO LET—6-room house, Windsor Square, yellow car. 439 N. EL CENTRO. Holly. 3956.

TO LET—Modern, 4 rooms, garage, water furn.; good locality. Reasonable rent. 402 W. FLORENCE AVE.

TO LET—3-room bungalow, disappearing bed. $47.50. 5425 CARLETON WAY, near Western and Hollywood Blvd.

TO LET—½ modern bungalow, newly decorated, 4 rooms, bath, wall bed; garage. Rent reasonable. 130 W. 68TH ST.

TO LET—5-room house, modern, 28th, just off San Pedro. Inquire 746 EAST 28TH ST. or call Wilshire 3465.

TO LET—Beautiful 4-rm. bungalow and garage. New. $40. Adults only. Near Moneta. Inquire 348 W. 74TH ST.

TO LET—Week free rent, new four-room double bungalow, garage, $50. 30th st. car. 1800 WEST 30TH PLACE.

TO LET—One-half double, 4 rooms and bath, hardwood floors, built-in bed; $42. Call 2859 S. HARVARD.

TO LET—Beautiful 5-room front bungalow in new court, with garage; close in. $55 per mo. Adults. 1357 W. 20TH ST.

TO LET—5-room cottage, 1619 S. BERENDO, near 16th st.

TO LET—4-rm. duplex, 420 N. ST. ANDREWS. $40 month by year.

TO LET—One 4-room modern new bungalow. 1821 FIFTH AVE.

TO LET—4-room cottage, up-to-date. Reasonable rent. 319 W. 74TH ST.

TO LET—HOUSES— Unfurnished.

TO LET—Rent direct from owner, beautiful new duplex, sleeping rooms, bath, dressing-room with built-in features, extra large closet upstairs. Living and dining room with kitchen and breakfast nook downstairs, artistically decorated. Janitor service. Best part of Hollywood. 1922 VISTA ST.

TO LET—BALBOA BEACH for season, 8-room 2-story modern furnished house, 4 bedrooms, fee owner, North Island, Balboa. Private beach and boat landing. Owner on premises Sunday afternoon or address BOX 144, Sherman, Cal. Reasonable.

TO LET—Or Lease: WESTLAKE PARK. 4-rm. unit, unusually large living-room, perfectly appointed, which will appeal to the exclusive. In a bungalow court, where bedrooms, 2 baths. $225 per mo. Mini references are required. Apply 532 CARONDELET.

TO LET—
$40 each.
NEW BUNGALOW COURT.
N.E. cor. 10th and Irolo.
4 rooms, 2 bedrooms, built-in features.
OPEN FOR INSPECTION.
Wils. 165. KELLS & GRANT. Wils. 165.
WILSHIRE BLVD. AT WESTERN AVE.

TO LET—ATTENTION, BRIDE & GROOM! Just completed, beautiful 4-room stucco bungalow on corner, facing beautiful boulevard. Tile bath, sink and shower. Garage and phone. 561 S. RENO ST. Take Heliotrope car.

TO LET—4 rooms and bath, large lot, high ground, fine view, located on Melrose Hill, 2 blocks from Western ave. car. Hollywood. To desirable tenants, rent only $55 month. 4557 MELROSE AVE. 597542.

TO LET—Cut from $75 to $50, extra fine 7-room bungalow, h. w. floors throughout, breakfast room, 3 bedrooms, garage, fruit, flowers, nice lawn. Call 3628 FIFTH AVE. Take West Jefferson car. Phone West 4146.

TO LET—New 5-room house, gas and electricity, 4 blocks north of North Broadway and 3 blocks north of Lincoln High School. ½ block to intermediate school. No objection to children; no garage. $35 per month, including water. LINCOLN 8432.

TO LET—In Hollywood, 5-rm. house, just completed, 3 bedrooms upstairs, tile sink, bath and showers; finished in light ivory and mahogany. 1801 N. NEW HAMPSHIRE, corner of Franklin ave.

TO LET—
Houses, flats, apts. Furnished and unfurnished.
THE WILLIAM WILSON COMPANY.
420 Pac. Mutual Bldg., Pico 5843-13108.

TO LET—New stucco, modern, up-to-date 4-room flat; garage; No. 2507 W. 25TH ST., cor. 3rd Ave., in beautiful Arlington Heights. Rent reduced from $100 to $65. Inquire at 2501 3rd Ave. Vacated June 15. Owner at home from 1 to 4.

TO LET—New unfurnished 5-room modern bungalow. Built in features. Hardwood floors, walking distance. Red and yellow car line. $40. Adults. 131 DOUGLAS ST. Call Sun. p.m. or Mon.

TO LET—420 N. ARDMORE. Vacant June 15. New court bungalow. 4 large rooms. Breakfast room, 2 bedrooms, tile sink and bath, with shower. Garage. $65. Owner, WIL. 8102.

TO LET—Beautiful double bungalow, Swiss Chalet. Newly decorated. 4 rooms each. Disappearing beds. Garage. Near school and car line. $45. 768305. 3309-11 8TH AVE.

TO LET—NEW BUNGALOWS JUST COMPLETED, 2 rooms in court, close in. Block West Pico car line. Latest built-in features. Attractive location. Open for inspection. 1271 GIRARD AVE.

TO LET—4-room double bungalow, never occupied; tile bath and sink, shower; breakfast nook, built-in bed, automatic heater; high ground. 1955 WEST BLVD., Lafayette Square sec. PHONE 707976. Rent $65.

TO LET—New 6-room adobe duplex house; playground for children; garage. In one of most desirable courts in city. Possession June 15. $75. Tel. HOLLYWOOD 4558 or 64029.

TO LET—149 S. Catalina st., Ambassador Heights. Beautiful Wilshire 5-room upper flat, new, modern, very attractive. Rent reasonable. Near school, bank and 3 car lines. Call WILSHIRE 9110.

TO LET—Avoid a tiresome, nerve-racking fruitless search for a suitable place to live by coming direct to BARKER BROS. for reliable free rental information. 724 S. Broadway. Phone 10428 or Pico 1840.

TO LET—Nice, dandy, modern 5-rm. bungalow, located 1261 W. 36th st. $60 monthly with garage. No objection to children. Call 619 E. 28TH ST. South 2196-W.

TO LET—An unusual opportunity to obtain a front bungalow in bungalow court of 4 rooms. $65 per month.
ERNEST A. BECKER, 700 S. VERMONT AVE.

TO LET—HOLLYWOOD, unfurn. large 2-story house, 8 rms., newly decorated throughout. Open for inspection from 10:30 to 2. 1750 N. WESTERN AVE.

TO LET—
5109 S. Normandie Avenue.
4 rooms, bath, and garage. All built-in features.

TO LET—5-rm. unfurn. house newly painted interior and exterior. Call at 457 E. 47TH ST. Also 2 rms. and bath partly furn. house at 844 W. 52ND ST. $15.

TO LET—HOLLYWOOD, brand new 2-story, 6-unit court, each 5 rooms, tile bath, sink, complete in all details. Open for inspection 10:30 to 2. 1758 N. WESTERN AVE.

TO LET—3, 4 and 5-room new stucco duplex bungalows, near L. A. High, cor. West Blvd. and 17th st. Washington or 16th car. 75894.

TO LET—½ double bungalow, newly decorated, four rooms and bath, hardwood floors, garage. $45. Choice location. 4656 BRIGHTON AVE.

TO LET—368 S. Coronado, 8-room 2 story, sleeping porch, every convenience, lease. $150 month. Unfurnished to responsible tenants. 51058.

TO LET—Hollywood, new 4, also 7 rms. baths, showers, etc. Can sublet. Rent reasonable. 4435 SANTA MONICA BLVD.

TO LET—4-room modern bungalow, choice Wilshire location, between Wilton and Western. Phone installed. Garage. 4543 ELMWOOD.

TO LET—6-room modern bungalow, lot 50x150. Fruit trees, chicken yard, garage, etc. Reasonable. 1822 GARDENA AVE. Glendale. Call owner 68077.

TO LET—LONDON ST., 2311—Classy 5-room bungalow, just completed, breakfast nook, garage. Take Temple through car. WIL. 685.

TO LET—Half new double stucco, 4 rms., hdw. floors, built-in bed, finished gray and ivory; garage; Adults, Hoover or 4th st. car. 503 W. 52ND ST. West 1968.

TO LET—New modern 6-room bungalow, breakfast nook, all hardwood floors, garage. $80, responsible tenants. 4130 SECOND AVE.

TO LET—New, modern 2 and 4-room bungalows, all built-in features, garage. Wilshire district. 958½ S. HARVARD. WIL. 4833.

TO LET—New 4-rm. bungalow, large basement and yard. Nice surroundings. Hollywood car to Fountain, walk 2 blks. east. Rent $45. 4616-B FOUNTAIN AVE.

TO LET—We have two beautiful bungalows now vacant. Phone or see HOUSE DEPT., HARRY H. CULVER & CO., Culver City. Phone 761246.

TO LET—$30 month, 5-room modern bungalow, garage, cement cellar, Holmes bed, laundry trays. Couple only. 5630 DATE ST., Graham Station. Phone Vermont 5709.

TO LET—Hollywood. New mod. 6-rm. bung. Garage. Adults. Reduction on lease. 7529 HAMPTON AVE. Holly. 962.

TO LET—New four-room and bath, $35. 11232 COMPTON AVE. Long Beach car line.

TO LET—Unfurnished, mod., 7 rooms, Manual Arts dist. 2 toilets, bkfst. room. Adults. $65. 842 W. 43RD PLACE.

TO LET—½ double house, 2 large rooms and bath. 145 W. AVE. 20. $25; on lease, $20. MAIN 1278.

TO LET—In Wilshire. ½ double bungalow, 4 large rooms. Garage. 4508 OAKWOOD AVE., near Western.

TO LET—8 large rooms and sleeping porch, corner lot, large garage.
4021 WEST PICO ST.

TO LET—1589 WEST 22ND ST. 10-room modern corner home, 2 baths; splendid condition. 73970.

TO LET—4921 Denver ave., unfurn., 5-room bung., garage, water paid. Rent $45. VERMONT 7318.

TO LET—5-room unfurn. bungalow, garage. Vacant June 15. 121 W. 91ST ST. Vermont 1046.

TO LET—One-half double bungalow, modern. Reasonable rent. 4350 KINGSWELL AVE., East Hollywood. So. 6780-M.

TO LET—Hollywood, 4-room bung., new, built-in features, garage; block from car. 1236 SPAULDING, near Fountain. 578251.

TO LET—Hollywood, unfurnished, 6 rms., garage. 1836 CHEREMOGA AVE. Phone 60756. $85.

TO LET—4-room duplex with garage. West Adams dist. Rent $50. 2232 W. 27TH ST. West 1481.

TO LET—New duplex bungalow; excellent location. See owner on premises. 2247 S. BRONSON AVE.

TO LET—5 rooms, garage, $50 per mo. lease, 4 blks. from Golden Studio. 7307 VINTON, Palms. Phone Wil. 8408.

TO LET—Modern, 5-room bungalow and garage. Only $65 a mo. Call at 5114 SUNSET BLVD. Holly 172 or 597191.

TO LET—Elegant 9-room house, at 4025 BRIGHTON AVE. Vermont 130.

TO LET—7-room new colonial bungalow, everything complete. 1001 Crenshaw Blvd.

TO LET—½ duplex bung., mod., rent reas. East Hollywood. 4845 PROSPECT AVE.

TO LET—4-room unfurnished house, $35. 4209-B S. VERMONT AVE.

TO LET—5 rms. modern. 656 S. COMPTON AVE. Owner, 759 E. 39TH ST.

TO LET—6 rooms, 3 bedrooms, $65. 1617 WEST 30TH. Telephone 71882.

TO LET—New 4-room mod. bung., garage, $50. 284 WEST 51TH ST.

TO LET—Large 7-room house, unfurnished, to adults. 40TH PL. and McKINLEY AVE.

TO LET—Cozy 4-room bungalow, Wilshire dist. Moderate price. 4278 W. 1ST ST.

TO LET—6-rm. bung., mod., clean, garage. $45. 6800 HOLMES AVE. South 6281-W.

TO LET—Bungalow, 4 rooms and bath. Adults only. 3785 S. BUDLONG.

TO LET—6-rm. 2-story duplex house, Francis and Plymouth. PHONE 767638.

TO LET—HOUSES— Unfurnished.

TO LET—
5-Room Bungalow.
$35.
Dandy place for painter, plumber, carpenter, electrician, millinery or dressmaker. You may put sign on Sunset Blvd. and have use of phone.
F. M. SPINNING.
1560 Sunset Blvd. Phone 53280.

TO LET—Modern bungalette, 3 rms. Screen porch. Will be repainted. 412 N. Mariposa.

TO LET—6-rm. bungalow and garage. 842 W. LORRAINE. North Glendale.

TO LET—Hollywood, adj. new 5-rm. duplex; phone; N. of blvd. HOLLY 4806.

TO LET—5-rm. cottage, close in, good repair. WEST 4768.

TO LET—New 4-rm. modern bungalow; garage. $50. 324 W. 31ST ST.

TO LET—New 5-rm. bung., hdw. firs., automatic heater, garage. 414 W. 70TH.

TO LET — 5-rm. house, close in. 1238 ARAPAHOE, near Pico car line.

TO LET—New 5-rm. bung. 1421 N. Catalina or 5000 Hollywood Blvd.

TO LET—5-rm. rear cottage. 2430 W. WASHINGTON. $30. Phone 21686.

TO LET—WHITLEY HEIGHTS. 2 ROOMS AND SLEEPING PORCH. EVERY CONVENIENCE. PHONE HOLLYWOOD 5274.

TO LET—New mod. 4-room cottage. $35. Write 616 ARBOR VITAE ST., Inglewood.

TO LET—4. 5-rm. bungalows N.E. cor. Third ave. and 21st st. 1 blk. E. Wash.

TO LET—7-rm. house, 3 bedrms. Garage. $60. 2063 W. 30TH ST.

TO LET—½ of double bungalow, 3 rooms, bath. 5222 MONETA. South 1890.

TO LET— Country and Suburban.

TO LET—Housekeeping bungalows, 2 and 3 rooms, completely furnished; spring water, overlooking San Dimas Canyon, 35 min. from Los Angeles. Address MOUNTAIN SPRING RANCH, La Verne, Cal. Phone La Verne 663.

TO LET— Beach Property.

TO LET—AT CATALINA ISLAND, seven-room, two-story plastered house, with large sitting porch, two baths, maid's room with additional bath, modern in every way. Excellent location, well furnished and never been rented. Address P.O. BOX 1002, AVALON, CAL.

TO LET—CATALINA ISLAND—Modern furnished cottage, electricity, gas, fresh and salt water piped to bath and shower. Will rent for June, July and August to desirable tenants. PHONE 567179.

TO LET—For the summer only. Elegantly furnished 8-room home in exclusive part of city and overlooking ocean. Everything new. MR. WRIGHT, 41 Chestnut ave., Long Beach.

TO LET—Going East, will rent richly furnished 5-room house, 2 or 3 months at $150, best location, half block from East Ocean, Long Beach. Box 756, TIMES BRANCH, Long Beach.

TO LET—THE SEQUOIA, 1711 East Ocean, Long Beach. Beautifully furnished apartments, overlooking ocean. Weekly or monthly rates.

TO LET—Rooms, 737 W. OCEAN AVE., Long Beach. $15 and up per month. Take Long Beach car to Golden ave.

TO LET—Cottage at Avalon from June 15 to August 1st. Owner will show from June 20th to 15th. 415 BEACON STREET.

TO LET—Catalina Island, completely furn. cottage, all conveniences. Ph. WIL. 3308.

TO LET—Write "Long Beach Tent City" for prices. Cozy, clean housekeeping tents.

TO LET— Or Lease. Miscellaneous.

TO LET—
WILSHIRE AND WESTERN MARKET CONCESSIONS.
Make your application today for space in this new market.
Florist, fruits, cigar and news stand, creameries, lunch counters, meats, soft drinks, hardware, delicatessen, confectionery, groceries, souvenirs, art goods, etc.
This is one of best corners on Western. Act quick. We are exclusive agents.
W. A. HEITMAN CO.
Entire Ninth Floor
Merritt Bldg. Pico 1186. 8th & Bdwy.

FOR LEASE—
!! ATTENTION !!
Will build to suit you.
5 or 10-year lease.
50 or 100'x165', alley.
On Los Angeles St.
South of Pico.
See us at once.
MURRAY-GERBER CO., Pico 3815.
621 S. Spring St. 828780.

FOR LEASE—
WAREHOUSE & STORAGE.
Will build, Class "B" construction. Station with trackage, four stories high. Total 70,000 sq. ft., and make you a long lease. Necessary security required. If interested, Let's talk it over.
R. C. MITCHELL COMPANY,
60817. Suite 618 Van Nuys Bldg. 60817.

TO LET—Summer resort, 30 minutes from downtown. Beautifully furnished and equipped, including 40 rooms, large kitchen, dining-room, dance floor, tennis courts, garage. C, box 20, TIMES OFFICE.

TO LET—Front section of garage building, suitable for automobile work, battery or top shop. Fine location. Reasonable rent. 1350 W. 10TH.

TO LET—A portion of fully equipped garage on Sunset Blvd. Will sublet to responsible party. Reasonable rent. 720 SUNSET. 60398.

TO LET—Western ave., north, 807. Store, office room, rent reasonable. 70569.

Stores and Shops.

FOR LEASE—
PART OF GROUND FLOOR AND ALL OF 2ND FLOOR IN NEW BUILDING, TO BE ERECTED ON SPRING ST., NEAR 6TH. 10-YEAR LEASE.
THE ONLY SPACE AVAILABLE IN THIS VICINITY. FOR FULL INFORMATION WRITE LC, BOX 478, TIMES BRANCH. MY REPRESENTATIVE WILL CALL ON YOU.

TO LET—
HARDWARE OR PUBLIC MARKET.
Rare opportunity to locate a HARDWARE or PUBLIC MARKET in one of the fastest growing districts on THE main business street. About five thousand people located here in last twelve months. New building. Come in and talk it over. CHAS. E. TANNER, 405 S. Hill St. Phone 13047.

FOR LEASE for a term of years, in Fresno, in the heart of the San Joaquin Valley, in Class A building, storeroom 90x90 with basement, 9-ft. ceiling and cement floor. Ideal store for furniture, hardware, machinery, automobiles, tires, or any other similar line of business. For further information communicate with THE WONDER, Fresno, Cal.

TO LEASE, WESTERN AVE., N., 322 OR 326, BET. BEVERLY PUBLIC MARKET AND RALPH'S GROCERY. BEST BLOCK FOR BUSINESS ON WESTERN. VERY ATTRACTIVE STORES. LONG LEASE, LOW RENT. SEE STORES, THEN OWNER, AFTERNOONS, 4823 BEVERLY BLVD.

TO LET—Store room, 30x30, cement floor; lease.
Store, 22x18, fronting on Grand ave.
Loft space, 40x40; light, airy; lease.
Store, 30x50, fronting on 10th st.
In garage building, cor. 10th and Grand.
955 S. GRAND AVE. Mr. Graag.

TO LET—DRUG STORE FOR LEASE. Under construction now, in a desirable location; no other drug store in immediate vicinity. Advisable for party to come to place in order to get its opportunity. PHONE WILSHIRE 5845.

TO LEASE—
AUTOMOBILE SALESROOM.
Figueroa location speaks for itself.
R. C. MITCHELL COMPANY,
60817—618 Van Nuys Bldg.—60817.

TO LET—$125 mo., big store East Side, for grocery, meat and vegetable market and bakery; if wanted, long lease to right party.
GRAHAM, 1561 W. Washington. W. 2502.

TO LET—Brick storeroom, corner of Moneta and 38 streets, 40x110. Suitable for auto paint shop. See JOHN ROBELEIN, 1920 NORTH MAIN STREET. Telephone Lincoln 920.

TO LET—3 stores in new building on Sunset Blvd., close to Sanborn Junction; also one small store on Hollywood Blvd., toilet, fully store, rent $40. Call 4510 HOLLYWOOD BLVD. 598017.

TO LET—On Washington Blvd. in Culver City, my attractive storeroom, suitable for tea room, confectionery or anything else. HOUSE DEPT., HARRY H. CULVER & CO. Phone 761246.

TO LET—Stores, 4583 Melrose Ave., to reliable party who can give satisfactory references. I will make attractive lease. Heliotrope Drive car to Normandie Ave. Stores 14x84 or 28x84. PHONE 598567.

TO LET—New brick building, 201 W. 10TH ST. Plate glass and marble front; cheapest rent on 10th St. Phone Mr. Payne, Main 3080.

FOR LEASE—Northwest corner Manchester and Main. 75x75, fine for oil station or fruit stand. Owner, PICO 5869.

TO LET—Store building, 10th and Vermont. Suitable for market, barber, tailor, etc. 524 W. PICO.

TO LET—Store on Florence ave., suitable for any business. $35 per month. Also upstairs. 1632 E. FLORENCE.

TO LET—Concessions for meat markets in Daley's store. THE FEDERAL GROCERY CO., 732 Terminal st., Los Angeles.

TO LET—2 storerooms, 20x75, on Washington st. at Main. Inquire 104 EAST WASHINGTON. Phone 26783.

TO LET—Any part of store, with window. 319½ S. HILL.

TO LET—Store suitable for meat market, with fixtures. $50 mo. 245 N. GRAND.

TO LET—4718 S. HOOVER, small store for shop or office. Rent $15.

TO LET—Store, living-rooms, bath, good location. 2902 WEST JEFFERSON.

TO LET—Modern store, 3411½ SO. ARLINGTON at W. Jefferson. Rent $65.

TO LET— Or Lease. Stores and Shops.

TO LET—
NEW STORES
TO BE ERECTED
S. GRAND bet. 9th and 10th and 11th.
S. HOPE cor. WASHINGTON. 58TH and HOOVER.
We have new stores nearly completed, very desirable locations for any line of business.
SUBURBAN, CLOSE IN, DOWNTOWN, LET US HELP YOU ANALYZE YOUR LOCATION AND RENTALS.
WHAT IS YOUR BUSINESS? WHERE DO YOU WISH TO LOCATE?
APPLY
BUSINESS PROPERTIES DEPARTMENT.
Mr. Andrews or Mr. Dingwell.
GILBERT E. WRIGHT,
Wright-Callender Building,
4th and Hill st. Phone 821-185.

FOR LEASE—
Corner in center of town. 20-year lease. Very reasonable terms.
Stores between 7th & 8th Sts. on Olive.
Lofts on East Ninth St. and E. Seventh St.
LOWENSTEIN-FREEBERG CO.
339 H. W. HELLMAN BLDG.
820700—[illegible].

TO LET—Corner basement 33x140 under TIMES BRANCH OFFICE, 621 S. SPRING ST. Alley in rear. Desirable for storeroom or light repair shop. Inquire of TIMES BRANCH OFFICE manager at above address.

WANTED—Shop, cheap rent, hold 3 cars. Auto painter. 6011 MONETA AVE.

Offices and Desk Space.

TO LET—CAMPBELL'S OFFICE SERVICE. An office for your business at $10 per month. Downtown address for your mail and telephone calls. Courteous attention to customers. Place to telephone. 428-536 LOEW'S STATE BLDG. Phone 820192.

TO LET—Nice large office, completely furn. in mahg., ground floor; one of the best locations on Hollywood Blvd. Light and airy. Phone in; janitor service, etc. Moderate rent. Suitable for real estate broker. 577041.

TO LET—Will rent Broadway front office, 16x17, with phone and joint use of reception room. Also joint use of stenographer and book-keeper if desired. Best location in city. Main 2784. 1111 LOEW'S STATE THEATER BLDG.

TO LET—A suite of two suitable rooms, unfurnished, best location in city; phone now in; references required. Possession July 1. $35 per month. Address E, box 215, TIMES BRANCH.

TO LET—One-half office, 305 Haas Bldg., fully furnished. W. H. ALLEN.

TO LET—Private office and reception room, also desk space; furnished; phone with attendant. Ideal. 503 PACIFIC MUTUAL BLDG., 6th and Grand.

TO LET—Roll-top desk, telephone, typewriter, $10. 536 CHAMBER OF COMMERCE BLDG.

TO LET—Doctor, dentist office, 10th and Vermont, over drug store; also living apts. Apply 534 W. PICO.

TO LET—PANTAGES BLDG. Attractive, large offices for rent, reasonable. Inquire General Office. PHONE 12698.

TO LET—3 yrs. and 6 mos. lease in best building, unfurn. office 11x16 ft., with phone connections. Ph. week days 823888.

TO LET—Furnished outside office in beautiful Merritt Bldg. Telephone service. Reasonable. 408 MERRITT BLDG.

TO LET—Desk space in finely-appointed office. See MR. BARDEN, 809 Garland Bldg. 740 S. Bdwy.

TO LET—Space suitable for office or shop in front of large downtown garage. Apply 418 S. FLOWER ST.

TO LET—Half of store with show window and phone. Good for real estate, etc. 758 S. OLIVE ST.

TO LET—Part of office and store room, automobile district. 1714 S. FLOWER.

TO LET—Desk space, both phones, also desk. 704 LOEW'S STATE BLDG.

TO LET—Beautifully furnished front room, studio or office. 1149 S. GRAND.

TO LET—Desk space, light, airy, close. 602 MERCHANTS NAT. BANK BLDG.

Industrial and Business Pty.

FOR LEASE—
25-year ground lease, suitable for large wholesale or manufacturing house, on desirable lot 125x160, in the wholesale district, close in.
F. B. Auspacher.
W. M. GARLAND & COMPANY,
Main 568. 749 South Spring. 10689.

FOR LEASE—
ONE-STORY FACTORY OR WAREHOUSE BUILDING WITH YARD.
Building 17,400 sq. ft.; yard 50,700 sq. ft. S. P., U. P. and Santa Fe trackage. Centrally located; possession to suit; extremely low rental.
J. W. LEWIS CO.
518-519 Security Bldg. Phone 13841.

FOR LEASE—
1-STORY BRICK WAREHOUSE.
6730 sq. ft. spur track.
To be built at once near Main and Alameda Streets.
J. W. LEWIS CO.
Sole Agents.
518-519 Security Bldg. Phone 13841.

TO LET—STORES, FLOORS, BUILDINGS, for mercantile or manufacturing.
CENTRAL REALTY COMPANY,
Pico 653. 1207-8 Loew Bldg. 820080.

TO LET—Garage nearly completed, 50x120 near Manufacturing dist. Main and Ninth. See JOHN ROBELEIN, 1920 North Main Street. Telephone Lincoln 920.

TO LET—Manufacturing space, 50x140 in R.R. siding; reasonable. 3450 SANTA FE AVE.

TO LEASE—60 ft. on Western ave. at 56th, for fruit stand or oil station. W. J. THOMPSON, 6014 S. Western. 70859.

TO LEASE—One acre with bldgs., R.R. side track on property. McGARRY, 11262.

Poultry Ranches.

TO LET—OR LEASE—In Burbank, 2 acres on boulevard, ready for chickens. Call WEST 4129, except Sunday.

TO LET—Chicken ranch, near Inglewood. For particulars call 26479.

TO LET—FLATS, HOUSES, APTS.—With Furniture for Sale.

TO LET—3 furnished flats, 3 garages, on Estrella near Washington. $2000 cash will handle. See C. S. LAHANIER, with A. L. HAMELL CO. 917 W. 6th. St. Main 5907.

TO LET—Splendid 5-rm. house, good location. Furniture new, attractive. Owner leaving. Sacrifice for $350; terms. Rent $60. 250 N. UNION, mornings.

TO LET — At Westlake Park, upper flat, modern, clean. Furniture for sale. Reasonable for cash. Good income. 2610 W. 7TH STREET.

TO LET—Attractive 4-rm. newly decorated flat, 2 beds. Complete furnishings for sale; reasonable. 74492. Garage.

TO LET—5 room, elegant furniture, 2 years' lease. Price very reasonable. Owner, 1462 WRIGHT ST., cor. 16th st.

TO LET—4-rm. bungalow and garage, new furniture for sale. BOYLE 1480. 300 N. DITMAN.

TO LET—New 4-room bungalow, garden, new furniture, for sale. Call after 2 p.m. this week. 576 E. 45TH.

TO LET—Furniture for sale, 4 rooms, 1134 RICHMOND ST., near County Hospital.

FURNITURE—HOUSEHOLD GOODS—For Sale, Exchange.

FOR SALE—
BIG RUG SALE.
9x12 SEAMLESS VELVET, $22.50.
WILTONS, VELVETS, AXMINSTERS AND TAPESTRY BRUSSELS. ALL SIZES.
BEST PATTERNS.
534½ S. SPRING.
ROOM 204, UPSTAIRS. OPEN 8 A.M. TO 9 P.M.
STAR WALL BEDS, $19.
Roller and closet beds, guar. 10 years.
ICE BOXES, $4.75 AND UP.
A COMPLETE LINE OF FURNITURE AT ROCK-BOTTOM PRICES.
YOUR CREDIT IS GOOD.
STAR UPHOLSTERY & FURNITURE CO.,
R. E. JULIEN.
PICO 4485—Two Stores—BOYLE 3890.
SALESROOMS, 204, 534½ S. SPRING ST.
SALESROOMS, 2573 WHITTIER BLVD.
OPEN FROM 8 A.M. TO 9 P.M.

FOR SALE—Special sale of discontinued patterns 3 piece highest grade overstuffed tapestry set, regular value $425. Special $225. 3 piece mahogany and cane blue mohair set, regular value $450, special $275. 7 piece walnut bedroom set, reg. value $400, special $425. 3 piece mahogany Chippendale living-room set, reg. $325, special $150. Mahogany desks, reg. value $85, special $60. Many other pieces at special prices. REAL ART STUDIO, 926 S. Grand ave. 61102.

FOR SALE—Bedrm., dining-rm., living-rm. and kitchen, complete, with rugs. $290, $50 down, $12.50 per mo. Call 4133 MONETA AVE. Open evenings. Dealers.

FOR SALE—Eden wash. mach., slightly used, $70; mahog. rocker and settee, good condition, $15; Wilton rugs, 9x12, cheap. 7839 EMELITA AVE., West Hollywood.

FOR SALE—6-piece genuine satin finish reproduction colonial bedroom suite, $275. $65 down, 10 months for balance. Call 4233 MONETA AVE.

FOR SALE—New furniture for four rooms, complete. Terms, $27.50 down. $3.50 per week; total cost $287.50. Inquire 731-41 S. HILL ST. Dealer.

FOR SALE—Walnut dining set and high-back chairs, genuine leather seats, $50. Ivory bedroom set, $45. Call 602 NORTH WESTERN.

FOR SALE — Bed, vanity dresser, night stand, bench, elegantly decorated; springs and mattress. $95. 549 S. VERMONT.

FURNITURE—HOUSEHOLD GOODS—For Sale, Exchange.

FOR SALE—Three large floors of furniture. 25 Different Styles in Bedroom sets.
[illegible]
MOODY FUR. CO., 1907 W. 6th. 53819. OPEN EVENINGS.

FOR SALE—BIG SPECIALS THIS WEEK ON ALL EASTERN FURNITURE. Everything for the home. [illegible] KEIM FURNITURE STUDIO, 627 S. WESTERN AVE. Open Evenings.

FOR SALE—Before buying see the L. C. Furniture Shop and showrooms for bargains. [illegible] 3222 WEST WASHINGTON. Open eves.

FOR SALE—Rugs of all sizes and makes. New 9x12 Velvets, $21.00 up. New 9x12 Brussels, $21.00 up. New 9x12 Axminsters, $29.50 up. Used rugs in good condition from $10 to $150. NATIONAL CARPET CLEANING WORKS. 1744 W. Washington.

FOR SALE—Circumstances compel professional man to dispose of his rare and valuable furnishings. [illegible] 5814 SUNSET BLVD.

FOR SALE—Private party has some very elegant oriental rugs [illegible] 5814 SUNSET BLVD.

FOR SALE—Am. walnut bed box springs, mattress, dresser, vanity, writing desk and upholstered rocker. [illegible] Call Sunday, 369 N. BERENDO.

FOR SALE—Solid mahogany Colonial antique davenports; 54-in. Colonial mahogany round library table; Persian and Navajo rugs. [illegible] 7080 HOLLYWOOD BLVD.

FOR SALE—Let us figure your bill and save you money. [illegible]

FOR SALE—ALL COTTON 40-LB. ROLL EDGE MATTRESSES [illegible] HERBERT COHEN, 117-119 E. SPRING.

FOR SALE—By private party, used less than month baby grand piano, wicker breakfast set, gas range, library lamp [illegible] No dealers. 532984. Monday.

FOR SALE [illegible] FOR RENT FOLDING CHAIRS, COTS, ETC. FOR RENT OR SALE. ANY QUANTITY. LOU SKEELE. PICO 566. 1486 SO. MAIN.

FOR SALE—FURNITURE, THE KIND YOU CAN USE AND BE GLAD TO OWN. YOUR JUDGMENT WILL RECOGNIZE IN OUR PRODUCTS QUALITY FOUND IN GOODS SELLING FOR A GREAT DEAL MORE. FACTORY, 4110 MONETA AVE.

FOR SALE— BUY MATTRESSES DIRECT FROM FACTORY. [illegible] ANGELUS MATTRESS CO. 3009 S. SAN PEDRO ST. SOUTH 3290.

[illegible]

FOR SALE—Ice box, $12.50. Bed, $7.50. [illegible] Call 805 N. WESTERN.

FOR SALE—Furniture uph. [illegible] $120. 865 W. JEFFERSON. 271919.

FOR SALE—FIFTY DETROIT JEWEL GAS RANGES, MUST BE SOLD THIS WEEK, AT SACRIFICE. 1827 CENTRAL. SOUTH 7748-W.

FOR SALE—A bargain. Majestic range, combination gas and coal. Good condition. [illegible]

FOR SALE—Ice box, range, Victrola, dresser, rugs, beds, etc. [illegible] 22096. 1904 S. UNION.

FOR SALE—Genuine leather Spanish couch, large leather rockers, like new. Reasonable. 486 W. 51ST ST.

[illegible]

FOR SALE—HAVE 4 9x12 TURKISTAN WILTON RUGS FOR QUICK SALE, $47.50. CALL 4333 MONETA AVE.

[illegible]

FOR SALE—BEAUTIFUL IVORY BEDROOM SUITE, WITH SPRINGS AND MATTRESS, $55. CALL 4333 MONETA AVE.

[illegible]

FOR SALE—Oriental rugs, will sell at cost for immediate cash. BOUPEN & CO., 529 W. Washington.

[illegible]

FURNITURE—HOUSEHOLD GOODS—For Sale, Exchange.

FOR SALE—1 solid mahog. dressing table and bench; 1 ivory chiffonier and 1 carved ivory ladies desk; day bed; chair and table for sun room; reed breakfast set and rug; 1 Wilton velvet rug in rose. Moving. Must sell. Call mornings. 672 S. OXFORD.

FOR SALE—Refrigerators, new, $13.75; 3-burner gas range, new, $18; 2-in. post bed, mat. and spring, new, $19.75; writing desk, oak, $7.50. 727 W. 3RD ST.

FOR SALE—Gas range, high oven, white enamel, Garland, brand new, never used, cost $72.50; cheap for cash. 1283 WEST 22ND ST.

FOR SALE—Velvet Brussels rug, 12x14; reasonable. Call WEST 7706.

FURNITURE—HOUSEHOLD GOODS—Wanted.

WANTED—FURNITURE & FURNISHINGS of every description, rugs, musical instruments, linens, bric-a-brac, "DOMESTIC, ORIENTAL or ANTIQUE," $1 to $25,000. No quality TOO GOOD or TOO CHEAP. No quantity TOO LARGE or TOO SMALL. I pay SPOT CASH and take possession at your convenience. YOU WILL BE PLEASED WITH MY METHODS OF DOING BUSINESS. LEWIS S. HART. 62196 or 61534.

WANTED—Furniture, do not sacrifice your home, we take furniture of the better grade to be sold on consignment or will buy it for spot cash; we will net you more money for your complete home or single pieces; liberal cash advancement if necessary. Professional appraisement made. Phone today, 12168. KEMP & BALL, Auctioneers, 162-164 W. Pico.

WANTED—Furniture and house furnishings, 1 piece or 100 rooms. I buy the HIGHEST GRADE OR MEDIUM PRICE FURNISHINGS FOR SPOT cash. You will find my dealings gentlemanly and courteous. I shall be glad to call without obligation to you. Call MR. BLANK, So. 1879-W.

WANTED—Privately, the furniture and furnishings of a complete home, including linens, drapes and silverware. Will pay all cash. SOUTH 5346.

WANTED—You want to sell your furniture, we want to buy; give us a chance to figure it. We pay top market prices. VER. 481.

WANTED—Fine Wilton or Oriental rugs, large paintings, fine furs for clear lots or clear land for fruit or vineyards. Phone after Sunday. WILSHIRE 7478.

WANTED—Do not give your furniture away. I need it to furnish my apartments and bungalows. Phone me and I will pay you the price you ask. 21540.

WANTED— BRASS BEDS [illegible] Auto parts [illegible] 271544.

WANTED—Furniture for my apt. Will buy separate pieces or whole house, pay cash. SOUTH 7182-W.

WANTED—Furniture, rugs, linen. Will pay all it's worth. SOUTHWEST AUCTION HOUSE. South 196; eves., Boyle 5777.

WANTED—Will buy your furniture for cash or sell it for you on commission in 24 hours. CLARK, 621821.

FOR SALE—A bargain. Majestic range, combination gas and coal. Good condition. 54657.

WANTED—To buy antique furniture, rugs, bric-a-brac, etc. Call 577874.

WANTED—6 rms. furniture, complete or separate. Call 271567. Evenings 299255.

WANTED—6 rooms furniture, buy complete or separately. 75650, evenings, 554569.

WANTED—Furniture, rugs, dishes, for 5-room bungalow. SOUTH 4820-J.

WANTED—Home furnishings at once; will buy complete or separate. VMT. 7015.

WANTED—Furniture, piano, phonograph, best cash price. PH. 23480 or eve. 71794.

MUSICAL INSTRUMENTS—For Sale and Exchange.

TO LET—Come to the piano renting center of California for that piano. Uprights from $1 per month up. (Many fine ones at $3.) Players at $5 and baby grands at $7. Bench included. All rent applied on purchase later. Come and look them over this evening while stock is complete. PLATT MUSIC CO., 622 S. Broadway. Open till 9 a.m.

FOR SALE—Stringed instruments—Clearance sale. [illegible] PLATT MUSIC CO., 622 S. Bdwy. Open evenings.

FOR SALE—Used Knabe 88-note mah. player piano (all expression devices.) Almost new, $425; about ¾ actual value, also Kranich & Bach Cir-Wal. 88-note player piano, used very carefully. Cannot be told from new. Will be offered every evening this week for $376. $8 per month. PLATT MUSIC CO., 622 S. Broadway. Open till 9 a.m.

FOR RENT—RENT—RENT.

Pianos $1 per month and up. Players $5 per month and up. Grands $8 per month and up. All in good condition. Rent can be applied against purchase within 6 months. Open nights till 9. PLATT MUSIC CO., 622 S. Broadway.

FOR SALE—Of course the piano dealers don't see how we can do it. They all knock us, but they can't meet these prices. Chickering used (little tuning needed), $100. Good used German made upright, $108; mah. 88-note player piano (used,) $243. (That one mystifies them.) and many others. 655 CROCKER ST. STORAGE, 1 block east 7th & San Pedro.

FOR SALE— 25% Off. 25% Off. NEW COLUMBIA PHONOGRAPHS. MONDAY, TUESDAY, WEDNESDAY ONLY. At last you have the chance to buy a splendid Columbia for your home entertainment at a price you can well afford. Pay a little down—and the balance arranged to suit you. 607 WEST 7TH STREET.

FOR SALE—PIANO. Dainty little dull finish mahogany upright piano, a little beauty—has been used but little, and as good as new. A very short time ago this piano sold for $475, and some lucky buyer is going to get this at $206 and on easy terms. 607 WEST 7TH STREET.

FOR SALE— WANT A GOOD PHONOGRAPH? $100 COLUMBIA FOR $47.50. Come on down, we've got a Columbia that has had very little use as a demonstrator, good as new, and fully guaranteed. Pay a small amount down—balance like rent. 607 WEST 7TH STREET.

FOR SALE—Dainty little bungalow style used Knabe upright, a perfect little jewel for purity of tone, upholstered bench to match; an exceptional buy at $275, or will rent whole outfit for $4 per month, all rent to apply on purchase later. PLATT MUSIC CO., 622 S. Broadway. Open till 9 p.m.

FOR SALE—Saxophone, $105 will now buy a brand-new Holton improved C Melody saxophone, the finest made. Unlimited number of private lessons free with instrument. Easy terms. PLATT MUSIC CO., 622 S. Broadway. Headquarters for the celebrated Holton band instruments. Open evenings.

FOR SALE—Art model birds' eye maple, used Aeolian Player piano, made by manufacturers of Steinway Duo Art Rep. piano, on account of odd case will be sold at a mere fraction of its real worth. $235 will take it. 2½ years time to pay. PLATT MUSIC CO., 622 S. Broadway. Open till 9 p.m.

FOR SALE—Band instruments, clearance sale; $50 silver slide trombone, $37.50; $64 trumpets and cornets, $29.50; $65 silver trumpets and cornets, $45. All new instruments. Equally great bargains in all other band instruments, including saxophones. Easy terms. Free lessons. PLATT MUSIC CO., 622 S. Bdwy. Open eves.

FOR SALE—Genuine Chickering upright, used short time in teacher's studio. Recently overhauled, a real snap this week only at $135. Or will rent at $2.50 per month for 6 months and apply rent on purchase, also cartage if it does not go outside city. PLATT MUSIC CO., 622 S. Broadway. Open till 9 p.m.

FOR SALE—Beautiful mahogany parlor grand Knabe, 10 months old, cost $1650. Going East, will sacrifice for $900. Address A, box 340, TIMES BRANCH.

FOR SALE—Kingsbury grand, wonderful tone, cost $700, $150 cash; $200 Edison phonograph, bargain. 1839 E. 57TH ST.

FOR SALE—$1700 electric player piano, with pipe organ attachment; $650. 118 W. PICO ST. 64021.

FOR SALE—Mahogany reproducing player, $40 worth of music and bench. Absolute sacrifice. Long terms. 738 S. SPRING.

FOR SALE—Very handsome piano in walnut. Owner leaving. 1047 E. 42ND ST. So. 2911.

FOR SALE—Brunswick, large cabinet, new, 60 records, $85. Storage, 437 S. HILL.

FOR SALE—Sacrifice, mah. piano, nearly new; cash or terms. Priv. party. Wil. 1136.

FOR SALE—Old master violin. 3666 S. FIGUEROA ST.

FOR SALE—Used Victrola and 60 records, $65. Call at STORAGE, 437 S. Hill st.

TO LET—Good piano, $4 per month. TAYLOR PIANO CO., 912 S. Hill, Bdwy. 690.

FOR SALE—Good used pianos, $2 per week. Lester, Milton, etc. 105 N. SPRING.

FOR SALE—88-note player piano, $250, Cost new $800. STORAGE, 437 S. Hill.

FOR SALE—2 Conn Cornets. Like new. Cheap. 1018 STORY BLDG., 821-618.

TO LET—OR SALE—Piano, $290. 1810 N. HARVARD BLVD., between Franklin and Hollywood Blvd. 10-5 daily.

FOR SALE—One Conn cornet, gold-plated. Inquire 942 W. 60TH ST.

FOR SALE—Sonora cabinet phonograph and forty records, $75. 437 S. HILL.

FOR SALE—Steinway piano, nearly new, cash or terms. Storage, 437 S. HILL.

FOR SALE—Steinway piano, quick sale, $250. MUSICAL STORAGE, 437 S. Hill.

FOR SALE—Piano, brand new, only $295. Save $100 at 105 N. SPRING. Open eve.

FOR SALE—Fine mahog. piano with bench, like new. 1109 UNION AVE.

FOR SALE—$200 Vitanola, new, and 50 records, $100. Storage, 437 S. HILL.

FOR SALE—Player piano, new, $465. $30 down, bal. $4 per week. 105 N. SPRING.

FOR SALE—By private party, fine old violin. Shown by appointment. 53098.

MUSICAL INSTRUMENTS—For Sale, Exchange, Etc.

FOR SALE— BARGAINS IN USED PIANOS AND PLAYERS. Every instrument sold by us is carefully overhauled in our own shops and is covered by a written guarantee both as to its quality and price. Among the bargains offered this week are the following well-known makes:
CHICKERING & SONS (used upright).
WM. KNABE & CO. (used grand).
HALLETT & DAVIS (used upright).
STORY & CLARK (used upright).
J. & C. FISCHER (used upright).
AUTOPIANO (used player).
And many others starting as low as price at $145, $175 and up to $280 for used players. Terms as low as $1.50 per week. See us before you buy any used piano.
BARNES MUSIC CO., 231-233 S. Broadway. Phone 10785. Opposite City Hall.

FOR SALE— THREE DAY SALE OF PIANOS AND PLAYER PIANOS. Come in and inspect these values. Obtain at bargain prices exceptional musical qualities. These Pianos and Player-Pianos have been in careful hands, and include the very latest styles. We offer you these bargains at less than half of what a new instrument would cost you—pay little or nothing down—the balance, we can arrange to suit your convenience.
1 Baby Bros.' Upright, splendid condition ...$118.00
1 Story & Clark Upright, a beauty ...$132.00
1 Autopiano, full 88-note player ...$194.00
1 Playola, 88-note player, exceptional value ...$217.00
And many other bargains equally as wonderful.
607 WEST 7TH STREET.

FOR SALE—Magnificent mah. Steinway Baby Grand, used, in perfect condition both inside and out. Will positively sacrifice this gem of musical art for less than half the retail price of a new one. A rare opportunity for music lovers. $8 per month. PLATT MUSIC CO., 622 S. Broadway. Open till 9 p.m.

TO LET— PHONOGRAPH FOR RENT. Some models $2 mo. All rental applied if later purchased. Now have several very desirable "renters" available, but these won't last long. "First come—first served." LOS ANGELES FURN. CO., 720 S. Hill St.

FOR SALE— REAL VALUES IN PHONOGRAPHS. New Machines, Fully Guaranteed. Regular price $175; now $100; also $150 models, $90. Only a limited number at this price. Come early if you want a real buy. GREEN'S ART STORE, 825 S. Hill St.

FOR SALE—Twenty seven dollars cash will swing the best piano bargain in Los Angeles, small balance, easy terms, no cartage or storage on this fine used mah. upright. CROCKER STREET STORAGE CO., 655 Crocker St., 1 block East 7th and San Pedro.

FOR SALE—Used Mason & Hamlin uprights, teacher's model, used very carefully and in absolutely perfect condition. Will sacrifice only $265, terms $5 per mo. PLATT MUSIC CO., 622 S. Broadway. Open till 9 a.m.

FOR SALE—Genuine Victrolas at eastern prices, no freight charges. Prices $25 and up. Terms special this week. $10.70 Cylinders Style 80 Victrola and records. Bal. $4 month. PLATT MUSIC CO., 622 S. Broadway, next to Orpheum. Open till 9 o'clock.

FOR SALE—Brand new bungalow 88-note (full scale) pianos, carload samples just received, only $295. Many different cases. $10 per month will buy them. CROCKER ST. STORAGE CO., 655 Crocker, 1 block East 7th and San Pedro.

FOR SALE—Small used Chickering for apartment, $195, $10 cash and $5 month, or will rent $2 per month. Rent will apply on purchase later. PACIFIC COAST PIANO CO., 730 W. 6th st.

FOR SALE—New Victrola, full cabinet style No. 80, mahogany or walnut cabinet, $6 per month. PLATT MUSIC CO., 622 S. Broadway, next to Orpheum. Open till 9 o'clock.

FOR SALE—Chickering, $125. Steinway, $275. Weber with bench, $275. Terms, 2 years. Circumstances compel immediate disposal of these used pianos. 738 S. SPRING.

FOR SALE—A real used player piano, mah. case Steger & Sons with bench to match and 55 rools (classical music,) all jammed off for $179. $5 per month. PLATT MUSIC CO., 622 S. Broadway. Open till 9 p.m.

TO LET—Several good used pianos for rent on reasonable terms. All rent paid to apply on the purchase price. See these good rent pianos at the BARNES MUSIC CO., 231 S. Broadway.

FOR SALE—Phonograph; (used) $10 and up. Just what you want for the camping trip. Some include records. PLATT MUSIC CO., 622 S. Broadway, next to Orpheum. Open till 9 o'clock.

TO LET—Just received carload of good rental pianos. Uprights as low as $2 per month. Grands $8 and players $5 per month and up. PACIFIC COAST PIANO CO., 730 W. 6th st.

FOR SALE—Ampico Grand piano, good as new. Must sell at once. A bargain. Address T, box 209, T. O.

FOR SALE—PIANO. Splendid used upright. Just the thing for student or practice piano; wonderful tone and fully guaranteed, price $142. Terms to suit. 607 WEST 7TH STREET.

FOR SALE—A beautiful cabinet phonograph, 1000 needles, 20 record selections and record brush on easy terms. Price $38.75. BLUE BIRD SHOP, Ville de Paris, 7th and Olive.

FOR SALE—PLAYER PIANO. The very latest style—cost new $450, will take $197 if sold this week, small payment down. 607 WEST 7TH STREET.

FOR SALE—Musicians attention. Good orchestra. Viola; also violin with patent pegs, a large musical library. 78487.

FOR SALE—Dainty little brown mah. grand piano. Will sell very cheap. Would rent to reliable party. Rent to apply on purchase. 730 W. 6TH ST.

FOR RENT—Phonograph at $1 per month and up. Rentals can be applied on purchase price. VILLE DE PARIS, 7th and Olive.

TO LET—Phonographs, rented from $1 per month and up. Victor, Pickwick, Edison, Blue Bird and several other makes. PACIFIC COAST PIANO CO., 730 W. 6th st.

FOR SALE—Phonographs. Get your name on our list of repossessed machines. You save from $10 to $25. PLATT MUSIC CO., next to Orpheum. Open till 9 o'clock.

FOR SALE—New, finest grade drum outfits, $50 up. Free lessons. Easy terms. PLATT MUSIC CO., 622 S. Broadway. Open evenings.

FOR SALE—Used player with bench and 75 music rolls, $295. Terms, $15 cash and $2 per week, and will rent $6 per month. Rent can apply on purchase. PACIFIC COAST PIANO CO., 730 W. 6th st.

FOR SALE—Used Steinway, mah. upright, bungalow model, fine for student, $95; terms $1 per week. PLATT MUSIC CO., 622 S. Broadway. Open till 9 p.m.

FOR SALE—Bungalow upright, used, $125. Terms $6 per month. Will rent $2 per month. Rent can apply on purchase. PACIFIC COAST PIANO CO., 730 W. 6th st.

FOR SALE—Ampico electric, upright, mahogany, new. Bargain. Will consider light model car in trade. No junk. 677 N. WILTON PLACE.

FOR SALE—$450 Dunham & Son walnut upright, superb tone, for about half. Phone GENTL. Holly 7780.

FOR SALE—Beuscher saxophone C melody, good as new, brass. $75 takes it. Cost $145. Call VERMONT 7286.

TO LET— PIANOS. PARKINSON BROS. 725 W. 8TH ST. PHONE 15593.

TO LET—Pianos in tune, new and used, good makes, one month or longer. MUSICAL INSTRUMENT STORAGE, 437 S. Hill.

FOR SALE—New Pathe phonographs, $2 per week buys large cabinet model with records. PATHE SHOP, 105 N. Spring.

TO LET—Phonograph, slightly used, $2 to $5 monthly. MUSICAL INSTRUMENT STORAGE, 437 S. Hill.

FOR EXCHANGE—Large Pathe phonograph for your old piano. What have you? PATHE SHOP, 105 N. Spring. Open eve.

FOR SALE—WE RENT PIANOS, $2, $3, $4 A MONTH. RENT ALLOWED ON PURCHASE PRICE. N. W. FISHER, 606 W. 9.

FOR SALE—Used Victrola and records, cost $350. Call at Storage, 437 S. HILL.

FOR RENT—Chickering piano, $4; Steinway, $6. Storage, 437 S. HILL.

MUSICAL INSTRUMENTS—Wanted.

WANTED—WILL PAY CASH FOR USED PIANO, NO DEALERS. ADDRESS M, TIMES OFFICE, GLENDALE.

WANTED—Several pianos, will pay cash, best market prices. PHONE 556015.

WANTED—To store nice piano, fall. Adults, excellent care. VER. 2906.

WANTED—Cash paid for your piano or phonograph. 606 W. 9TH ST. Main 3921.

MACHINERY, ALL KINDS—For Sale and Exchange.

FOR SALE—The following 1-horse farm or garden tools: 1 8-in. plow, 5-tooth cultivator, 1 section harrow, 1 disc, Cyclone weed cutter, 2-horse, 10-foot spike tooth harrow. 8090 MENA DRIVE.

FOR SALE—Power hay balers, with tractor for power. Large lot of baling to go with balers. Phone 17, Alhambra. ALHAMBRA FEED AND FUEL CO.

FOR SALE—Used machinery of all kinds, bought, sold and exchanged. FRANK A. HICKS, 502 E. 3rd st. 65298.

FOR SALE—1 15-H.P. Fairbanks-Morse electric motor, starter and belt. 2 5" pumps, checkverb. 1 3" pump, checkverb and belt. 50' 6" suction pipe. 1 15-H.P. gas engine. 120' 6" irrigation pipe. U. S. AOKI, R.F.D., Box 54-A, Torrance, Cal.

FOR SALE—Combination rotary drilling rig, 700 feet rod, pumps, engines and tools, first class condition. Price $2800. Cost $4500. Call 150 S. MAIN.

FOR SALE—Carload new 2-in. line pipe, all or any part, 16c ft. ADAMS PIPE & SUPPLY CO., 1101 Haas Bldg. Phone Bdwy. 3904.

PRINTING-PRESS, Gordon, 8x12, with throw-off and motor. 3115 S. HARVARD. West 5075.

FOR SALE—No. 3 Austin crusher, manganese line, 15-h.p. Western hoist, splendid cond. 1 skip. 1628 Cahuenga, Holly 2076.

MACHINERY, ALL KINDS—For Sale and Exchange.

FOR SALE— NEW MONEY MAKING MACHINERY.

16"x8'	Monarch GH lathe	$680
16"x8'	Axelson piston lathe	750
14"x8'	Porter GC lathe	570
14"x8'	Porter standard lathe	490
14"x8'	Worcester semi-QC lathe	520
14"x8'	Worcester QC lathe	570
15"x8'	South Bend standard lathe	475
13"x8'	Willard semi-QC lathe	575
16"	Canedy-Otto drill press	135
	Hibbard hand press	75
No. 4	Greenwood arbor press	220

SMITH-BOOTH-USHER CO., 10661. 228 Central Ave. Main. 2095.

FOR SALE—Air compressors, new and used, for oil stations, garages, vulcanizing, spraying, painting. 504 S. San Pedro. M. 1786.

MISCELLANEOUS—For Sale.

FOR SALE—
$35 4-burner Jewel gas ranges, like new, guaranteed, delivered, connected, $18.50.
$65 side-oven gas ranges, splendid bakers, look and cook like new, guaranteed, delivered and connected, $22.50.
$28 3-burner Perfection oil stove, guaranteed good as new, $12.50.
$18 2-burner Perfection oil cook-stove, $10.
$18 double corner-coil water heater, tested, looks like new, good as new, last as long as new, $7.50.
$85 6-hole coal and wood ranges, warming closet, hot-water coil, absolutely guaranteed in every way, $32.50.
$9 fine-cutting, easy-running lawnmowers, like new, $4.50.
$65 Hot Point electric gas ranges, will demonstrate; used but little, $50.
$225 restaurant gas ranges, with hot plate or cake griddle attached, like new, $75. Terms.
$200 brand-new 6-ft. short-order plate, with waffle iron and broiler combined, $125, terms.
$200 double-oven New Process 8-burner gas ranges, $146.25. Terms.
Repair parts for every lawnmower and gas range made. Bring in the defective part or pieces like you want. We duplicate. Expert lawn-mower grinding, stove repairing our specialty. Estimates cheerfully given on your old stove for repair work or allowance on new stove. All work absolutely guaranteed.
See our line of new gas ranges, largest in America.
DETROIT JEWEL, QUICK MEAL, NEW PROCESS, DIRECT ACTION, WEDGEWOOD, OCCIDENTAL, SUPERIOR, BUCK'S, DANGLER, MANY OTHERS.
Terms to suit your convenience.
FORREST STOVE, RANGE AND LAWNMOWER WORKS.
LARGEST EXCLUSIVE STOVE STORE IN AMERICA.
3620-28 S. VERMONT AVE.
Also branch corner Beverly and Western, where only new goods are on display. WEST 4831.

FOR SALE— CASH REGISTERS. NATIONALS, slightly used, all styles, guaranteed, at about half price; easy terms. Largest stock in the West. Electric coffee mills and meat choppers, adding machines. We buy, exchange or repair cash registers. CASH REGISTER EXCHANGE. Pico 3297. 408 S. Los Angeles st.

FOR SALE—Snap for cash or trade for improved acre, 2 teams, harness, 2 wagons, 1 mowing machine, 2 hay rakes, 1 beet cultivator, 2 26-in. disk plows, 1 disk harrow, 2 walking plows; orchard harrow, weeder, small tools. About 7 tons hay. 1 Studebaker car. Call 2946 POMELO AVE., Monterey Park. 1½ blocks south of Garvey Ave. South of Alhambra.

FOR SALE— GARAGE, COMPLETE, $35. NEW LUMBER—NEW PRICES. Plenty of new stock at $25 and $30. 9th ave. and Exposition, 2 blocks south of W. Jefferson car line. Phone W. 424. SOUTHWESTERN SELLS FOR LESS. Prompt and courteous delivery.

PAINT SALE—

	VALUE	SALE PRICE
Outside paint	$2.25	$ .97
Outside paint, lead oil	3.00	1.90
Flat white	2.75	1.25
Enamels	4.50	2.00

PACIFIC PAINT & SUPPLY CO., 603 E. 7TH ST. 11530.

FOR SALE—HOSE HOSE— MOX SPECIAL. 50 ft. garden hose with couplings, $3.75, $4.25, $5.50 complete. MOX LUMBER & WRECKING CO., 175 N. Jefferson.

FOR SALE—Rav. the plumbing truckskinned a mile, 5 ft., not sec., and water heater, installed, $300. New pipe, ¾-inch, 5c, ¾-inch, 6c. All sizes of pipe already threaded. 10c thread; baths, sinks, etc. Open evenings and Sundays. CAMPBELL PLUMBING CO., 451 E. 7th st. Pico 1084.

FOR SALE—GAS RANGES. Save middleman's profit on Detroit Jewels, Garlands, Acorns, Bucks and Superiors. New high ovens, $32.75. Ranges repaired. ANGELUS STOVE & RANGE WORKS, 2701 S. Vermont. Open eve. 72879.

FOR SALE—Soda fountains, carbonators, tables, chairs, etc. We outfit complete. Cash or easy terms. WESTERN SHOWCASE & FIXTURE CO., 925-35 E. 31st st., near Central ave. Between Central and Griffith aves.

FOR SALE—Good empty piano boxes, $1.50 each or 5 or more delivered free, $1.00 each if you call for them. BEKIN'S VAN & STORAGE CO., 4th and Alameda St. Main 19; ask for Mr. Scarborough.

FOR SALE—Very stylish Old English, two-horse carriage, about sixty years old, in good condition, just used in Sacramento forty-niner parade, suitable for use in movie production. Apply P. O. BOX 325, Sacramento, Cal.

FOR SALE— BUTCHERS' SUPPLIES. Refrigerators, Display Cases, Meat Blocks, Cutting Tables, etc. SOUTHWESTERN BUTCHERS' SUPPLY CO., 310 E. 7th St.

FOR SALE—Used soda fountain, carbonators, showcases, counters, etc. Large stock, liberal terms if wanted. WESTERN SHOWCASE & FIXTURE CO., 925-35 E. 31st st., near Central ave.

FOR SALE—Refrigerator, all compartments seamless, moulded porcelain; new, slightly blemished; reduced for quick sale, $285. Factory Distributors, 722 STORY BLDG., 62281.

FOR SALE—NEW AND USED PLUMBING. WE INSTALL TOILET SEATS, GARBAGE CANS, GARDEN TOOLS AT BARGAIN. NOAH'S ARK, 609 E. FIRST ST.

FOR SALE— TENTS. TENTS. We sell them, we rent them; wall tents, auto tents, auto covers, camp equipment, best and cheapest in city. 520 E. 1ST.

FOR SALE—Plumbing material cheap; cast-iron bathtub, $25; sinks, $6; closet combination, $25.50. Apply at 830 CERES AVE. Phone 62581, Bdwy. 5254.

FOR SALE—Scales. Prices reduced on all makes of new, rebuilt and used scales. Easy terms. Repairing. ANGLDILE AGCY., 650 S. Los Angeles st. Pico 8285.

FOR SALE—Large Creator popcorn and peanut machine, model D, like new. A bargain for $1000; value $2200. CHAS. M. JONES, 2284 Young St., Selma, Cal.

FOR SALE—Spanish shawl, hand embroidered, pure white silk, elaborately done in riot of wonderfully colored flowers. Heavy 16-in. silk fringe. 1610 W. 7TH. 556096.

FOR SALE—Best plumbing installed by competent plumbers at special prices. Phone 19750. 609 E. 1st. WHITMAN PLUMBING CO.

FOR SALE—Steiner Electric Meat Choppers, coffee mills, butcher supplies, refrigerators. All makes refinished; scales, registers, slicers. McPHERSON, 212 E. 9th.

FOR SALE—Oriole buggy, nearly new. Bargain, $8.50. 7036 HOLMES AVE. SO. 3557-J.

FOR SALE—FREE. Several loads of eucalyptus wood. Phone 524364 Monday.

FOR SALE—Butcher's refg., display case, meat blocks; we mfg. 4915 LONG BEACH AVE.

FOR SALE—Bissel carpet sweeper, $1.50; also suction carpet sweeper, $2.50. 1105 SO. HILL.

FOR SALE—Used lumber; doors, windows, everything for building houses, at lowest prices. L. A. WRECKING CO., 1849 E. 7th.

FOR SALE—Scott's Roof Paints. 50c gal. (shingle and paper.) SCOTT. The Roofer. 8211 Central. South 48.

FOR SALE—TENTS AND CAMP EQUIPMENT AT LOW PRICES. NOAH'S ARK, 609 E. FIRST ST.

FOR SALE—Membership California Country Golf Club. What you want. Price right. Address CC, box 327, TIMES OFFICE.

FOR SALE—Diamonds, jewelry and other personal property, nothing but bargains. MARKWELL & CO., 302 Cit. Nat. Bk. Bg.

FOR SALE—French-gray wicker baby carriage; full length springs; slightly used, $25. 108 N. HOBART BLVD.

FOR SALE—Electric vacuum washing machine, cheap. 2415 WELLINGTON RD., phone West 7584.

FOR SALE—Oriental runner 3½x16½; beautiful wardrobe trunk, like new; sacrifice; other things. 6324 FOUNTAIN AVE.

FOR SALE—Sample line bathing suits at wholesale. Sweater silks, all colors. D. M. C. yarn. 823 S. HILL ST.

FOR SALE—120 cords eucalyptus wood, stove length. Fairly dry. "JOHN T. DYE." 524 W. Pico.

FOR SALE—SLIGHTLY USED AUTOMATIC HOT WATER HEATER. 523859.

FOR SALE—Second-hand shop worn trunks, $4 to $12. Wardrobe, $15. 317 S. HILL.

FOR SALE—Feather pillows, factory prices. ACME FEATHER WORKS, Main 1196.

FOR SALE—Hemstitching mach. at sac. New. Monday. 1451 ECHO PARK AVE.

FOR SALE—Special Hotpoint irons, $4.85 with old iron. 613 S. SPRING.

MISCELLANEOUS—For Sale.

FOR SALE— DIAMONDS PURCHASED FROM PRIVATE INDIVIDUALS AND ESTATES DURING THE LAST MONTH. EACH WEEK I OFFER AT A SACRIFICE MERCHANDISE RELEASED FOR RESALE UNDER ORD. NO. 31623.

A ladies' beautiful solitaire, weighing approximately 2 carats, set in an all-platinum mounting, surrounded by sapphires, for $560.

A gents' beautiful solitaire diamond, weighing 2 7-100 carats, for $500.

A gents' beautiful solitaire diamond, weighing 2⅝ carats, for $525.

A ladies' beautiful solitaire, weighing approximately 1 1-4 carats, set in an all-platinum mounting, with 15 small diamonds, for $375. Mounting alone worth the price.

A ¾ solitaire set in a ladies' beautiful white gold mounting for $150.

An all-platinum flexible bracelet set with diamonds and sapphires, for $500.

An all-platinum bar pin set with 25 beautiful diamonds and 14 sapphires, for $175.

An all solid platinum Princess ring, set with 12 diamonds and 5 sapphires, for $150.

An all solid platinum wedding ring, set with 24 diamonds, for $160.

An all solid platinum dinner ring, set with 12 small diamonds and one large diamond, for $125.

Dealers also take notice. Mr. WEINSTEIN, 601 Title Guarantee Bldg. 5th and Broadway.

FOR SALE—Real buy, 30-ft. lunch counter, marble top soda fntn. 1630 W. Wash.

FOR SALE—Or rent; invalid chairs. PROFESSIONAL SUP. CO., 415 W. 5th. 66122.

FOR SALE—Refrigerators at MODERN REFRIGERATOR WORKS, 710 E. 9th st.

FOR SALE — SEVERAL SECOND-HAND SAFES. 848 S. HILL ST. 60091.

FOR SALE—Root beer barrel and tank, cheap. 207 S. SAN PEDRO ST.

Office and Store Equipment.

FOR SALE—
TWO 60-INCH FLAT-TOP OAK DESKS.
ONE 42-INCH FLAT-TOP OAK DESK.
ONE SINGLE PED. TYPEWRITER DESK.
TWO DOUBLE PED. TYPEWRITER DESKS.
ONE DOUBLE PED. TYPEWRITER DESK.
ONE DOUBLE MAH. DESK.
OAK, STRAIGHT & SWIVEL CHAIRS.
INQUIRE 361 I. W. HELLMAN BLDG. 124 WEST 4TH ST.

FOR SALE—New and used showcases, wallcases, counters, soda-fountain outfits. Reduced prices; easy terms if wanted. WESTERN SHOWCASE & FIXTURE CO. 925-35 East 31st street. Between Central and Griffith aves.

FOR SALE—Soda Fountains of new design, showcases and Store Fixtures for all purposes. See us before you buy. COMMERCIAL FIXTURE CO., 926-932 S. Alameda St. Bdwy. 960.

FOR SALE—Used showcases, store, office and restaurant fixtures. PACIFIC SHOWCASE & FIX. CO., 412 E. 9th st. Main 4479. Successors to Whiting Store Fixture Co.

FOR SALE — If you contemplate selling your fixtures or you want to buy store, office or restaurant fixtures, see us last and you will do best. RELIABLE FIXTURE CO., 124 N. Spring st. Pico 8956.

FOR SALE—California distributors Woodstock Typewriters, selling, renting and repairing. L. A. DESK CO., phone 66091. 846-50 S. Hill.

FOR SALE — SHOWCASES, SODA FOUNTAINS, NEW AND SECOND-HAND. WEBBER SHOWCASE & FIXTURE CO. 316-320 S. LOS ANGELES ST. MAIN 9184.

FOR SALE — Standard computing scale, cost $225, practically new, for $120. 260 S. MAIN.

FOR SALE—See Mr. Koenzel for bargains in used office equipment at L. A. DESK CO., 848 S. Hill st. 60091.

FOR SALE—For bargain in new and used office furn. call Western Office Furn. Co. 754 S. Olive. Also buy and trade. Pico 978.

FOR SALE — Traded in 14 bookkeeping desks, all sizes, oak and mahogany; priced to sell. DESK EXCHANGE, 420 S. Spring.

FOR SALE—Store, office, barber fixtures made to order. Price right. TARTER CABINET WKS., 1645 E. 1st. Boyle 4789.

FOR SALE—SAFES. New and used. Always a good selection to choose from. SHEALY SAFE CO., 212 S. Hill st.

FOR SALE—California Store Fixture Co. buys, sells, rents complete business equipment. 849 S. LOS ANGELES ST.

FOR SALE—Office furniture, lowest prices, easiest terms. 400 S. LOS ANGELES ST.

FOR SALE—Roll top desk, double drawers, cheap for cash. 5418 S. VERMONT.

FOR SALE—Fireproof office safe, good as new. 402 S. LOS ANGELES ST.

FOR SALE—2 ice cream booths, at 928 E. WASHINGTON, Pasadena. Sacrifice.

Typewriters and Supplies.

FOR SALE—LATE MODEL UNDERWOODS, REMINGTONS, ROYALS, L. C. SMITHS, 35 to 70% saving of manufacturers' price. Terms if Desired.

Our REBUILT typewriters carry the same time guarantee from us as that given by the manufacturer.

FOR RENT—Late model 5 Underwoods and Royals, $4 month; 3 months, $10. Model 4 Underwoods, Model 10 Remingtons and L. C. Smiths, 3 months, $7.50. FREE DELIVERY. THE WHOLESALE TYPEWRITER CO., 442 S. Spring st. Phone Pico 8442.

FOR SALE— Any typewriter in our place, $5 down, $5 per month. FOR RENT— $4.00 per month; 3 months, $9.00. TYPEWRITER INSPECTION CO., 603 Delta Bldg. Phone Pico 1928.

FOR SALE — Oliver typewriter, No. 9; serial, 812086, in good condition, $30. 6928 MAKEE AVE. Take Watts car.

FOR SALE — All makes of typewriters bought, sold and repaired; factory guarantee. 754 S. OLIVE ST. Pico 978.

Sewing Machines.

FOR SALE—Brand new White rotary electric machine, les sthan half price. Call 556252 or 111 NO. CORONADO STS.

Clothing, Furs, Etc.

FOR SALE—Will sacrifice for very low price, Hudson Seal coat. Practically new. Address G. W. HOFFMAN, R.F.D. 11, Box 115V, Los Angeles, Cal. or call first house rear Sears Rock Store, La Crescenta.

FOR SALE—One blue broadcloth suit, 40; one pair Hannan oxfords, 8s, and other wearing apparel, reasonable. Address C, box 149, TIMES OFFICE.

FOR SALE—Evening gown, dinner dresses, something nice for movie people. Holly 4683, 5822½ GREGORY ST., Holly.

FOR SALE—Dinner dress, riding habit, etc., cheap. Rm. 412, 934 W. 7TH.

FOR SALE—Ladies' new suit; steel gray, size 44. 430½ SO. GRAND AVE.

Jewelry, Diamonds, Watches.

FOR SALE—Lady's carat diamond ring, steel blue; sacrifice. PHONE 766817.

Lumber, Building Materials.

FOR SALE—LUMBER. Special prices on Lumber and Building Material. Novelty Siding, $3.50 per 100 sq. ft. Fence Pickets, 3½c each. Attractive prices on short dimension lumber. We deliver to all parts of city. INTERSTATE LUMBER COMPANY, Slauson and Vermont Ave. Phone Vermont 395.

FOR SALE—
1x12 BOARDS ...$27 PER M.
2.8x6.8 DOORS ...$3
2x4 AND 2x6 ...$25 PER M.
¾x4 NOVELTY SIDING ...$35 PER M.
VERNON LUMBER CO., 1935 E. VERNON AVE.

FOR SALE—SALE OF SURPLUS PLUMBING STOCKS, nickel-plated sink faucets, basin cocks, angle valves, globe valves, soil pipe, water pipe, etc., at less than factory cost. Come in before they are gone. APEX PLUMBING CO., 675 S. Los Angeles st.

FOR SALE—Lumber, pine, rdw., $25; shingles, $3; no junk; siding, flooring, ceiling, $35. Build house 14x24, ready move in, $350. 300 MACY. 16058.

Printing and Office Supplies.

FOR SALE—Platen press, 8x12, new, with the two-color device, for $5.50. Prints two colors in one impression. Something new. Apply TWO-COLOR PRINTING, 342 S. BROADWAY.

Flowers, Trees, Plants.

FOR SALE— NURSERY STOCK. SELLING OUT WESTERN AVE. NURSERY. PHONE HOLLY 8290. WESTERN AVE. & SANTA MONICA BLVD.

FOR SALE 1000 1-year-old Valencia buds, not touched by the freeze, in one of our nurseries near Garden Grove, 25,000 sour orange seed-bed stock. SOUTHLAND NURSERIES, 1967 E. Colo. st., Pasadena. Phone Colo. 6352.

Electrical Goods and Fixtures.

FOR SALE—1 vacuum electric washing machine; almost new; $100. HOLLY 6166.

Houses, Build'gs—To be Moved.

FOR SALE—COTTAGE. Four rooms at 1411 Santa Fe ave. in excellent condition with shed and fence to be removed within 10 days. Telephone your offer to FRANK H. COLE. 13234. 431 Citizens National Bank Bldg.

FOR SALE—6-rm. bungalow, 34x60, good condition; hardwood floors. 486 GRAND VIEW ST.

WANTED—Miscellaneous.

WANTED—COPPER FRONT pays highest for clothing, jewelry, firearms, tools, furniture, trunks, camping supplies, etc. 718 E. 5TH ST. Main 3729. Will call.

WANTED—4 pool tables and 1 snooker. BIGELOW & BIGGIN, 213 E. Seaside ave., Long Beach.

WANTED — Used office furniture. Call BROADWAY 1592, ask for DAVIS.

WANTED—Miscellaneous.

WANTED—BOOKS BOUGHT. Highest prices paid for fiction, history, encyclopedias, medical, law, sets of books, fine art works, old books of every description. HOLMES BOOK CO., 333 S. Main st. Phone Main 1865, 11868, Bdwy. 1885, Pico 814. "Best Prices Paid at Holmes."

WANTED— BOOKS WANTED. Cash paid, calls made anywhere. Specialize fine, rare and standard books. FOWNER'S BOOK STORE. Phone 65418. 542 S. Spring St.

WANTED — Feather beds, pay eastern prices. Phone 21993, will send for them.

Discarded Clothes.

WANTED—CLOTHING BOUGHT. MEN'S AND LADIES'. TOP PRICES. 818 S. MAIN. 143 E. 7TH ST. AUTO SERVICE. PHONE 62890.

WANTED—Ladies', men's clothes, top prices paid. Will call. BOYLE 1026, BOYLE 2673.

WANTED — Clothing, top prices; men's, ladies' used clothes. Boyle 6248, will call.

WANTED—Highest prices paid men's used clothing. 717 W. 6TH ST. Main 2506.

WANTED—Highest prices paid men's used clothing. 717 W. 6TH ST. Main 2506.

WANTED—To buy discarded clothing. American ladies. Highest prices paid. Call 64980.

Diamonds and Jewelry.

WANTED— HIGHEST CASH PRICES FOR YOUR DIAMONDS, PEARLS, EMERALDS, RUBIES and Precious Stones. M. WEINSTEIN, 601 Title Guarantee Bldg., 5th and Bdwy.

WANTED—Diamonds, Pearls, Gold, silverware and other valuables. Top prices paid. MARKWELL & COMPANY, Suite 302 Citizens' National Bank Bldg. Cor. Fifth and Spring sts. Phone 15792.

WANTED—DIAMONDS, WHEN DISPOSING of yours see me and get full cash value. J. C. FERGUSON, 206-7 HAAS BLDG., 219 W. SEVENTH ST.

WANTED—H. B. CROUCH COMPANY, 224 WEST 9th St., established 1902. BUYS DIAMONDS, Antiques and articles of value. Top prices paid.

WANTED—WILL PAY MORE MONEY FOR YOUR DIAMONDS AND JEWELRY. S-A-N-D-A-C-K. 511 LOEW'S STATE BLDG., 7TH-BDWY.

WANTED—Diamonds, price advanced. Will pay you market price for diamonds, jewelry, watches. See us before you sell. PALACE GEM JEWELRY CO., 406 S. Hill.

WANTED—Diamond around 40 points, perfect, cash for barg., from private party. Address E, box 478, TIMES BRANCH.

WANTED—SELL YOUR DIAMONDS TO US. HUMPHREY'S JEWELRY CO., 616 S. BROADWAY.

WANTED—DIAMONDS BOUGHT FOR CASH. APPRAISALS MADE. A. C. BARD, 405 STORY BLDG., 610 S. BROADWAY.

SWAPS—All Sorts.

FOR EXCHANGE—$800 equity in lot, Redwood City. Near S. F., for lot or auto here. 539 SAN PASCUAL AVE. R.F.D. 1, Box 930-N.

FOR EXCHANGE—Will trade good light 7-pass. auto for second trust deed of $800, payable monthly. 207 DETWILER BUILDING.

FOR EXCHANGE—What have you to trade as first payment on 1921 Oakland sedan? THORNTON, 4360 S. Figueroa. Open evenings.

FOR EXCHANGE—$435 eq. $800 lot, for cash, auto, Oakland property. GAR. 2890.

RADIO, WIRELESS APPARATUS For Sale, Ex., etc.

FOR SALE— RADIO SPECIAL. $15.00.

TO INTRODUCE THE FAMOUS JEWELL TWO DIAL CRYSTAL RECEIVING SET, WE OFFER FOR A FEW DAYS ONLY A COMPLETE SET, INCLUDING KELLOGG HEAD PHONES, ANTENNA WIRE AND INSULATORS FOR $15. SEND NO MONEY, BUT DROP US A CARD AND WE WILL DELIVER YOUR SET TO YOU C.O.D. ADDRESS C, BOX 97, TIMES OFFICE.

FOR SALE—Immediate deliveries: Radiotron tubes, large stock. Low-priced crystal sets, from $9 up. Connecticut headsets, 2000 Ohms, $6. 3000 Ohms, $7. Western Electrics, $15. Insulators, condensers, crystals, couplers, large stock. Immediate deliveries Kennedy sets, Clapp Eastham, Cutting & Washington, Ace. We install all of our tube sets and gladly give service. Low priced tube sets for radio motorists. A. E. SCHIFFERMAN, 300 Grosse Bldg., 6th and Spring sts. Phones: 11863. 12655.

AUDION TUBES, TELEPHONE SETS, PHONE GRIDS, LOUD SPEAKERS, RHEOSTATS (low prices, but good.) AUDION TUBE SETS, $20 TO $250. Portable Crystal Sets. Transformers. WHOLESALE IMMEDIATE DELIVERY. J. A. COMER, PHONE 63027. 1035 MERCHANTS' NATL. BANK BLDG.

AUDION SETS, $55.00.

With Kellogg phones, antenna and detector bulb, variometers, variocouplers and other wanted items now in stock. L. A. FURN CO. (Est. 1870.) 720 S. Hill.

FOR SALE—RADIO REC. SETS, $4.90. Concert radius 50 miles, Bakelite panel, nickel-plated parts, mahogany cabinet, piano finish. Watts car to Nadeau ave. Open eve. and Sun. NADEAU RADIO ELECTRIC SHOP, 1928 Nadeau ave.

FOR SALE—PERFECTION CRYSTAL SETS, NOT A TOY but an instrument. We are closing out our agency and will sell about 50 remaining. $35 SETS AT HALF PRICE, $17.50. 503 GROSSE BLDG., 6th and Spring sts.

FOR SALE—Or exchange, complete radio outfit, 2-step amplifier, "A" battery, 2 45-volt B batteries, Kellog phones. Want Ford or diamond; will pay cash difference if any. THORNTON, 4360 S. Figueroa.

FOR SALE—Or Exchange. About 45 radio sets, mostly completed. Lot of material. Power shop and tools, rent $15. All ready to start business. SINCLAIR, 123 So. Bdwy. 11158, evenings Vermont 3380.

RADIO without aerial. RADIO EXCHANGE & SERVICE. 314 American Bank Bldg. Ph. 67589.

BOATS, YACHTS, ETC.—For Sale, Ex., Wanted, To Let

FOR SALE—Sacrifice Vee bottom runabout, 18 ft. long, oak frame, cypress planking, copper fastenings, 4-cyl. motor, Electric starter, bronze fittings. Finest of materials in this boat. $750. PAUL WHITTIER, 1601 Sunset Blvd., Beverly Hills. 550763. Phone after 6:30 p.m. school days. Any time Sat. and Sun.

AUTOMOBILES, ETC.—Miscellaneous.

1922 HUDSON Speedster.
1921 LINCOLN touring.
1921 LINCOLN coupe.
1921 ROAMER sport.
1921 CADILLAC sedan.
1921 STUTZ tour. Westinghouse.
1920 McFARLAN roadster.
1920 DANIELS town car.
1920 PACKARD single six sedan.
1920 STUDEBAKER Big Six.
1920 STUDEBAKER chummy rd.
1920 BUICK six coupe.
1920 OLDSMOBILE six tour.
1919 MARMON town car.
1919 APPERSON sedan.
1919 COLE 8 touring.
1919 PIERCE-ARROW 38, 4-pass.
1919 WILLYS-KNIGHT limousine.
1919 OLDSMOBILE 8 tour.
1919 PREMIER touring.
1918 CADILLAC Phaeton.
1918 CADILLAC coupe.
1918 CADILLAC sedan.
1917 MARMON 7-pass.
Phone 62874.
WALTER M. MURPHY MOTORS CO., John Bald, Mgr. 900 S. Olive st.

CHEVROLETS—NEW.

No better terms in city. Old cars taken in trade. Careful service by good mechanics.

USED CARS. All makes. Terms to suit, at $75 and up.

Genuine Chevrolet parts and accessories.

DON CANN, Authorized Chevrolet Dealer, 3701 East First. Boyle 3322.

$250— $50 per month buys a
1922 Dodge touring car.
1922 Buick roadster, 4-cyl.
1920 Buick touring car.
1920 Buick roadster, 6-cyl.
1922 Oldsmobile roadster, 4-cyl.

All the above cars carry our famous "CERTAINTY OF SATISFACTION" guarantee for ninety days. HENRY B. AYERS CO., 1114 S. Olive st. Open evenings and Sundays.

NASH— —NASH. BUY A NASH, RESULT.

Guaranteed for 90 days by the Nash Distributors. TROY MOTOR SALES CO., Used Car Department. 1159 S. Olive st., cor. 12th st. Open evenings till 9 o'clock. Phone Main 490.

1922 MAXWELL TOUR.
1921 STUDEBAKER LIGHT 6.
1921 STUDE SPECIAL 6 RDST.
1920 DODGE TOURING.
1920 MARMON 4-PASS.
1920 BUICK TOURING.
1920 STUDEBAKER SPECIAL 6 TOUR.
1918 BUICK TOURING.
1920 STUDE. SPECIAL 6 TOUR.
W. H. COOK, 1006-8 S. Olive st.

ROLLS-ROYCE AND DORRIS AGENCY— Offers finest high-grade used cars, including Pierce, Locomobile, Cadillacs, Dorris, others, various body types. 951 S. FLOWER.

AUTOMOBILES, ETC.—Miscellaneous.

ATTENTION— ATTENTION— ATTENTION
USED CAR DEALERS AND SPECULATORS.
REO MOTOR CAR COMPANY ANNUAL SALE OF MEDIUM PRICED USED CARS. JUNE 12 TO 17, INC.

We have on hand a large assortment of used cars ranging in prices from $200 to $700, that have been taken in trade on new Reos during the year.

These cars are in good running condition; are ready for lots of good hard service and will be displayed all this week on our sales floor.

FORD COUPE — REO
OLDS — PAIGE
STUDEBAKER — BUICK
VELIE — FORD TRUCK
FRANKLIN — CHANDLER
TOUR., ROADS., TRUCKS, COUPES

MR. USED CAR DEALER, we will sell all or any part of these cars to you at such a LOW PRICE that you can make a GOOD PROFIT. Get your stock replaced NOW for the summer rush.

MR. SPECULTOR, if you really want a cheap reliable car to use this summer, and know a big value when you see one, come in and we will let you have one at the same price we sell to dealers—But you'll have to act quick. Owing to the extremely low prices placed on these cars, prices are all strictly cash. In exceptions, where necessity arises, might consider a reasonable amount of terms.

Don't forget to come early and get the pick while they last. This only happens once a year.

REO MOTOR CAR COMPANY. 1200 S. HOPE ST. (CLOSED SUNDAYS.) Open evenings during sale, till 9 p.m.

TODAY, STREET CAR. TOMORROW, MOTOR CAR OF YOUR OWN.

THAT IS—if you look over our stock of BETTER USED CARS, for we feel assured that no one would pass up such a bargain after seeing them.

HERE IS A PARTIAL LIST.

1921 FORD, 5-pass., special top, lots of extras ...$ 350
1920 LEACH, 5-pass. A snap ...1650
1920 Kissel, 4-pass. A snap ...1500
1920 Buick, 5-pass., new rubber ...900
1920 Roamer touring. Ready to ramble ...1350
1920 Stearns, 7-pass. A real buy ...1250
1920 Chandler, 7-pass. Some buy ...750
1919 Chandler coupe, 4-pass., new paint and wire wheels ...1000
1919 Ford, 5-pass., extra equipment and starter ...275
1918 Chandler TOWN car, very cheap; cost $1000.
1918 Winton roadster ...1000
1918 Nash, 5-pass. If you see it you will buy it ...675
1917 Mercer, 4-pass. ...1250
1917 Cadillac, 7-pass., needs paint ...800
1917 Haynes, 7-pass., a sturdy car ...500
1916 Locomobile, 4-pass., best built car in America and ready to go.
1915 Franklin roadster. Fine shape 350

CASH. TERMS. TRADE. WALK IN AND RIDE OUT.

WESTERN MOTORS CO., 1058 S. FLOWER ST. OPEN SUNDAY.

CHEVROLETS— NEW AND USED. CASH, TERMS OR TRADE. BELL GARAGE. 700 BAKER AVE., BELL, CAL. PHONE 293439.

BUICK, late model ...$785
Hudson, model J ...$650
Studebaker six ...$225
Saxon six ...$225
CLASSIC MOTOR CO., 1305 N. Western.

DUESENBERG RACING CAR— Has record of 110 miles per hour; extra cyl. blocks, extra wheels, in fact full racing equipment; will trade. I want action. DONALDSON'S, 200 W. Pico.

SPEEDOMETERS REPAIRED. Quick service, right prices, work guaranteed. E. A. ORDWAY, Inc., 925 S. MAIN.

FORD coupe. Late 1921. Original finish. Looks and runs like new car. Extras. $450. 526 SO. FLOWER. 15275.

IF in the market for a used car, call at 2277 W. PICO. We have some real good buys.

FORD cars, tourings, roadsters, etc., all guaranteed 3 months. $75 down, $25 mo. MORAN & McMENAMY, 1424 S. Main.

OAKLAND 34-B, PRICE $500— A thoroughly rebuilt car. L. A. OAKLAND CO. 1035 S. Olive st.

'17 FORD CHASSIS, $95. KLAPPROTH, 1124 S. BDWY.

FOR SALE — Ford in perfect condition. 331 W. 51ST ST.

BRAKES relined while you wait. 25% reduction. 1515 S. HOPE. Bdwy. 2246.

BRAND NEW ELGIN RD. and tour. at discount. PAC. AUTO EXCH., 432 W. PICO.

Touring Cars for Sale.

BUICK TOUR., 1919. Rebuilt and guaranteed. New tires and paint. $300 down. Terms to suit. HOWARD AUTO CO., 63050. 514 W. 12th st. Pico 1038.

BUICK TOUR., 1920. Painted and overhauled, new pantasote top, wind wings and bumper. $350 down, easy terms. HOWARD AUTO CO., Main 9040. 1333 S. Flower st. 60009.

BUICK Little Six touring, excellent condition. Only $885. Easy terms. Open eve. 4610 S. VERMONT.

BUICK 1920 touring, excellent condition. Owner going East. Low price for quick cash sale. COLORADO 0233.

BUICK 1918, 4-cylinder touring. Some extras. Spare tire. $325. 1130 S. OLIVE ST.

BUICK 1922 6 TOUR. Lots of extras. PAC. AUTO EXCH., 432 West Pico.

CADILLAC, 1914, 5-PASS., $285. MR. GARAGEMAN, here is your chance. Cadillac, 1914, very clean, has always had excellent care, dandy tires, needs very little work. Goes for $285. HOW'S THAT? $90 cash down payment if necessary. MISSION MOTOR CO., DORT DIST., USED CAR DEPT., 16th and Figueroa. Bdwy. 2247. Open Sundays.

CADILLAC touring, 1915; fine condition and refinished. Our price is a real bargain at $500. TROY MOTOR SALES CO., Nash Distributors, 1159 S. Olive St., cor. 12th St. Phones Main 490, Pico 5596. Open Sundays 9 to 5:30; evenings until 9 o'clock.

CADILLAC 57 TOUR. 7-PASS. $1500. Excellent condition. $600 cash, balance monthly. Good cord tires, two extras, bumper and wind wings. Call at owner's residence, 1031 FIFTH AVENUE. Phone 767327.

CADILLAC 1917 touring, A-1. This car must be sold by June 15; leaving L. A. Call 438 W. 80TH ST.

CADILLAC, 1912, new top, 3 almost new tires, good running order, price $325. Call 820 STORY BLDG., Monday.

CASE, NEW—Save $350. '22 touring. Never been run. $1850; terms. Service. No brokerage. PHONE 53778.

CHANDLER TOURING— LATE MODEL. Another chandler, just completed our course of "Rebuilding and reconstructing," and ready for service; finished in a serviceable Tiffany bronze; new top, 1-4 curtains; cord tires; a guaranteed buy, $685. Terms. Bank interest and brokerage. Open evenings and Sundays. W. P. HERBERT CO., Chandler and Cleveland Distrs. 1230 S. Olive. 14716.

CHANDLER 5-PASSENGER, LATEST MODEL. Refinished in a rich "Green Gray," seat covers, new cord tires, trunk rack, bumper, wind wings, and other extras; is renewed throughout and carries our service and guarantee. This "job" will not "attract attention, but admiration," is mech. right and a guaranteed buy. $1100, terms. W. P. HERBERT CO., CHANDLER AND CLEVELAND DIST., 1110 S. FLOWER. Phone 60412.

CHANDLER Dispatch, run 12,500 miles, special Brewster green, nickel trimmings, like new. Sacrifice $1200. 215 MERCANTILE PLACE.

AUTOMOBILES, ETC.—Miscellaneous.

Touring Cars for Sale.

CHANDLER TOURING— 1921 MODEL. Just refinished an attractive limousine green; new top and 1-4 curtains; bumper, brand new cord tires, motor in perfect condition and guaranteed throughout. An opportunity to make a great saving. Terms, but no brokerage. W. P. HERBERT CO., Chandler and Cleveland Distributors. 1110 S. Flower st. Phone 60412. OPEN SUNDAY.

CHANDLER, classy sport, wire wheels, side wings, etc.; good tires. 1034 S. MAIN.

CHEVROLET DE LUXE— Disc wheels, cord tires, etc. Now on display at the CHEVROLET STORE, 12TH AND MAIN. Come in and see it. Open evenings and Sundays. Most liberal terms can be arranged. Phone Pico 948. SOUTHWESTERN MOTOR CO., 12TH AND MAIN.

CHEVROLET TOURING, 1920. Exceptionally good. A dandy economical car for your vacation. Very cheap if sold at once. UNION MOTORS, INC., 961 S. Flower.

CHEVROLETS, NEW— CASH, TRADE OR VERY LIBERAL TERMS. MANUAL ARTS MOTOR CO., AUTHORIZED CHEVROLET DEALERS. 4076 S. VERMONT. VER. 8097.

CHEVROLET 1920, 4-90 touring, A-1 condition, good rubber. This is a real snap. 1 year terms. Open eves. 4610 SOUTH VERMONT.

CHEVROLET, 1922, salesman's demonstrator, $575. A real buy. ROBERT F. FITE, Between 27th and 28th, on Figueroa.

CHEVROLET, 1920, rebuilt, new paint, excellent condition, $325. Terms. ROBERT F. FITE, Between 27th and 28th on Figueroa.

CHEVROLET '18 F. B. Mechanically perf. New paint. Guar. 30 days. 1932 S. Main.

CHEVROLET, 1919, new rubber, paint and top, cheap. Hurry. 1938 S. MAIN.

CLEVELAND touring car, 1921, in the Weaver-Mason paint shop being repainted. This car is a steal at $875. Come here and we will arrange for you to see it. TROY MOTOR SALES CO., Nash Distributors, 1159 S. Olive St., cor. 12th st., phones Main 490, Pico 5596. Open Sundays 9 to 5:30; evenings until 9 o'clock.

COLE Aero eight touring, 1920. This is a lot of real class for $1250 and you can pick your own paint job on this one. TROY MOTOR SALES CO., Nash Distributors, 1159 S. Olive St., cor. 12th st., Phones Main 490, Pico 5596. Open Sundays 9 to 5:30; evenings until 9 o'clock.

COLE 8, 7-pass., late model, fine condition. Six wire wheels, extras; side-mounted trunk rack, excellent for overland trip or stage. Reasonable; part cash and small car or furniture or secured paper; terms. 974 N. MARIPOSA AVE., 59006.

COLE, sport touring, 4-passenger, 1920. California top, wire wheels, best buy in town. Phone for appointment. WEST 5601.

COLE 8, 1920, $500 worth of extras. Private car. $1250; worth $2500. GARDNER, owner. 64197. No dealers.

COLUMBIA SPORT, 1921. A beautiful little 4-pass. sport, equipped with 7-R Continental motor, only $925; easy terms. Open Sunday. LYNN C. BUXTON, Haynes Distr. West 8000.

DODGE 1918 touring, a real snap. New Kelly-Springfield tires, A-1 condition. 1 year easy terms. See any time. 4610 S. VERMONT.

DODGE touring, 1921, by owner. Call or phone after 4 p.m. 760 S. BERENDO. Wilshire 7393.

DODGE 1920 touring, splendid condition, good rubber. Sacrifice. 1 year easy terms. See at 4610 S. VERMONT.

DODGE touring, 1921. Nearly new. Must sell. Terms. 862 S. ALVARADO. 52174.

DURANT 4, driven 1800 miles, better than new, spare time and equipped, wind wings. Forced sale. Inquire all day Sunday. WOODWARD MOTOR CO., Pico and Alvarado or call WEST 416.

DURANT 4 TOURING. This is a snap. Driven only 150 miles. Will sacrifice. MR. MAXWELL. 2537 Central ave.

DURANT 4 DEMONSTRATOR. Better than new. Used slightly. Will give discount. Call ZOLLE, West 235.

ELGIN 6 TOUR., 1920. Ready for any kind of service. In wonderful condition every way. $635, easy terms. Open Sunday. LYNN C. BUXTON, Haynes Dist., 1635 S. Figueroa st. West 8000.

FORD TOURING—1919, $300, starter, 4 good tires, new paint, looks and runs like new. A wonderful buy. Be sure to see our used cars before you buy. All our cars are thoroughly gone over and sold by an authorized Ford dealer. Terms. Open Sunday. CLARK AND LEONARD, AUTHORIZED FORD DEALERS, 2219 W. Pico. West 6972.

FORD touring, 1914, $155. Motor in good condition, elegant tires, good paint. If you want a good cheap car be sure to see this one. Open Sunday. Terms. CLARK AND LEONARD, AUTHORIZED FORD DEALERS, 2219 W. Pico. West 6972.

FORD TOURING, 1919, $350. Best mechanical condition, a good set of tires, white wire wheels and speedometer. Terms. Open evenings and Sunday. J. A. NADEAU, FORD DEALER, 1110 E. SLAUSON. SOUTH 2240.

FORD TOURING, 1920. Runs like new. Your chance to buy a real good Ford. See it today. UNION MOTORS, INC., 961 S. Flower.

FORD touring, special built body. Every accessory possible. Handsomest Ford in city. Cost $1250. Will sacrifice, easy terms. MORAN & McMENAMY, 1424 S. Main.

FORD '21; starter, dem. rims. Just overhauled; fine rubber. $350. W. I. TUPMAN, Authorized Ford and Lincoln Dealer, Figueroa and Jefferson. South 2831.

FORD 1920 touring, excellent condition. Good rubber. Lots of extras. It's a snap. 1 year easy terms. Open eves. 4610 S. VERMONT.

FORD tour., 1921, $85 down. Hassler shocks and many other extras. Original finish. Perfect condition. Shrader's guarantee. Open eve. until 7. 1315 W. PICO.

FORD TOURINGS, 3, $350. Starter type, new paint, upholstery and good rubber. See these today. Open Sundays. J. E. COBERLY CO., 1918 S. Main.

FORD car, sacrifice sale, leaving city. Demonstration appointment. Call 379757 evenings, or C. FOSTER, 1623 Hudson ave., Hollywood.

FORD 1918 touring, dem. rims, Hassler shocks. Only $190. A real snap. 1 year terms. Open eves. Address 4610 S. VERMONT.

FORD tour., elegant cond., overhauled and guar. 3 mos. $75 down, $25 per month. MORAN & McMENAMY, 1424 S. Main.

FORD touring, mechanically o.k., good rubber. $125. Terms. 211 NO. PACIFIC BLVD. Huntington Park.

FORD touring. New, driven very little. Leaving city Tuesday. 1450 W. Washington.

FORD tour., 1918, $60 down, bal. $18 per month. Refinished and thoroughly overhauled; one-man top. SHRADER'S, 1315 W. Pico.

FORD 1920 touring. Can't be equaled at the price. A snap. One year terms. Open eves. 4610 S. VERMONT.

FORD 1921-20 model tourings, $75 down. Your own terms, on balance. 4365 S. FIGUEROA.

FORD touring, 1921, excellent condition throughout, guaranteed. 1118 W. 9TH.

FORD touring 1920, like new; must sacrifice. Call 2277 W. Pico, Sun or Mon.

HAYNES 1921, light 6 touring. Run 9000 miles. 5 nearly new cord tires, Westinghouse air springs. Special price, $1350. Sunday, 9 till 1. West 84. SMITH BROTHERS, 27950. 1616 S. Figueroa St.

HAYNES TOUR., 1922. Practically a new car, taken in on a sedan. This is the much-desired 75 model. $2485, easy terms. Open Sunday. LYNN C. BUXTON, Haynes Dist., 1635 S. Figueroa street. West 8000.

HAYNES 4-PASS. SPORT. A very popular little model, just refinished, only $775, easy terms. LYNN C. BUXTON, Haynes Dist., 1635 S. Figueroa st. West 8000. Open Sunday.

HAYNES TOUR., 1916— We don't get these often, so hurry. $350, easy terms. Open Sunday. LYNN C. BUXTON, Haynes Dist., 1635 S. Figueroa st. West 8000.

H. C. S. NEW—Save $300, '22 touring. Never been run. $2585; terms. Service. No brokerage. PHONE 53778.

HUDSON Speedster for sale; 4 pass., has run 14,000 miles, many extras, just like new. Have to sell or trade for lighter car. Can arrange terms to responsible party. Sunday until 1 p.m. or Monday all day. 619 E. 30TH ST. So. 520-J.

HUDSON speedster, 1921; new paint, Westinghouse air springs, tonneau shield, wind deflectors; other extras; good rubber. Owner leaving city. Call mornings 1021 W. 49TH ST. Phone Ver. 4187.

HUDSON speedster, 1920, with Disteel wheels and several other extras. Car is all dolled up, new paint, mechanically A-1. Combination summer and winter top. Will sacrifice. Terms to responsible party. Address W, box 102, TIMES OFFICE.

HUDSON 7-pass. touring, 1922 model, lots of extras. 5430 HOLLYWOOD BLVD. Holly 4807.

HUDSON 1920. Must sell dandy, fine-looking car, A-1 shape. Will accept diamond as part payment. Your own terms. VERMONT 3380.

HUDSON, late model speedster for best cash offer. BOX 204, Highland Park.

HUDSON '17 super 6, T. Completely rebuilt and refinished. 1148 S. OLIVE.

HUP touring, R model. Perfect condition. New paint, Gabriel snubbers, 5 cord tires, other extras. Cheap at $650. Can be seen mornings 8 to 12 at 1251 W. 31ST ST. Upper flat.

HUP, 1920. Private owner. A-1 shape. Address E, box 402, TIMES BRANCH.

AUTOMOBILES, ETC.—

Touring Cars for Sale.

[illegible]

1110 S. OLIVE.

[illegible]

AUTOMOBILES, ETC.—

[illegible]

AUTOMOBILES, ETC.—

[illegible]

AUTOMOBILES, ETC.—
Miscellaneous.

Touring Cars for Sale.

HUPMOBILE, 1918.
REFINISHED.
GOOD MECHANICAL CONDITION.

HUPMOBILE AND CHALMERS USED CAR DEPT.
1118 S. OLIVE.
OPEN EVENINGS AND SUNDAY.
PHONE BDWY. 8408.

HUPMOBILE, late model, $900, cash or terms. [illegible]

LAFAYETTE, 1921, sport, 4-passenger model, guaranteed by the Distributor for 90 days. [illegible] TROY MOTOR SALES CO., [illegible] 1150 S. Olive St. [illegible]

LIBERTY TOURING—
1921.
Like a new car in every way.
$900.
GREER ROBBINS CO.

HUPMOBILE AND CHALMERS USED CAR DEPT.
1118 S. OLIVE.
OPEN EVENINGS AND SUNDAY.
PHONE BDWY. 8408.

LINCOLN 1921
7-PASSENGER. WILL SACRIFICE. SHAFER-HARRIGAN-CLEVELAND DUESENBERG STRAIGHT 8. 2000 S. FIGUEROA.

MARMON, NEW—[illegible] Never been run. [illegible] No brokerage. PHONE [illegible]

MARMON TOURING 1919. TERMS. VER. [illegible]

MAXWELL TOURING, 1920.
Don't Wait—Buy Now. $375 cash or terms if sold at once. UNION MOTORS, Inc. 941 S. Flower St.

MERCER tr., '18, looks and runs fine. Had $840 complete overhaul; will trade or sell $1500. 126 W. Pico.

MITCHELL Victory Six touring, in excellent condition, [illegible] 6072. 2219 WEST PICO.

NASH TOURING—
1920 MODEL.
Just refinished a beautiful [illegible] Lake. Bumper, all good [illegible] tires. A-1 mechanical condition. This is a wonderful bargain. [illegible] Bank interest, no brokerage. Open Evenings and Sunday. W. P. HERBERT CO. Chandler and Cleveland Distributors. 1200 S. Olive.

NASH touring car, 1920; [illegible] TROY MOTOR SALES [illegible]

NASH 7-pass. touring. Good [illegible] NO PACIFIC BLVD. [illegible]

OAKLAND 1920. MODEL 34-C TOUR. Good tires, new top, [illegible] L. A. OAKLAND CO. 1085 S. [illegible]

OAKLAND TOURING 1921 [illegible] TERMS. VERMONT [illegible]

OLDS six touring, 1918; [illegible] excellent running condition. [illegible] TROY MOTOR SALES CO., [illegible]

OLDSMOBILE, light 8, [illegible]

OLDSMOBILE 1920 touring, [illegible] a blemish on it. [illegible]

OLDSMOBILE little six, [illegible] painted, runs and looks like new, at a real saving. 1150 S. [illegible]

OLDSMOBILE tour. 45-A, [illegible] U. S. royal cord tires; [illegible] 555 W. 52ND ST.

OLDSMOBILE 1920, [illegible] painted, cord tires, at a real [illegible] SO. OLIVE ST.

OVERLAND [illegible] model. [illegible] TAYLOR, [illegible]

OVERLAND touring, 1920, [illegible] pretty; cheap. [illegible]

PACKARD 1922 single six [illegible] car has only been driven [illegible] for the [illegible] OFFICE.

PACKARD twin six, [illegible] passenger touring [illegible]

PACKARD 6-48, [illegible] Will sacrifice [illegible]

PACKARD [illegible] for $1700 cash [illegible]

PAIGE TOURING [illegible]
A comfortable [illegible] family car. [illegible] Open Sunday. [illegible] West 84. 27050.

PAIGE [illegible] Light six, [illegible] guarantee, [illegible] DR. NICHOLS [illegible]

PEERLESS 8 TOURING [illegible]
A 7-pass. [illegible] Refinished [illegible] wood wheels, [illegible] Open Sunday, [illegible] West 84. 27050.

PIERCE-ARROW SPEEDSTER—1912 model, with electric starter [illegible] Mechanically very good. [illegible] easy terms. Open Sunday. [illegible] TON, Haynes Dist. [illegible] West 5000.

PIERCE-ARROW, [illegible] been run 16,000 miles [illegible] shape. Must sell. [illegible]

PREMIER, 1921, [illegible] chanically good [illegible] cash. Call Monday. [illegible]

ROAMERS, "WRIGHTVILLE" [illegible] SENBERG or [illegible] tirely reconstructed [illegible] guarantee as new car [illegible] than any [illegible] Wrightville [illegible] WRIGHT MOTOR CAR CO. [illegible]

SAXON 6 TOURING, 1917—[illegible] In wonderful condition, [illegible] TON, Haynes Dist. [illegible] West [illegible]

SAXON 1922 touring, [illegible] some extras, at a real saving. [illegible] OLIVE ST.

SCRIPPS-BOOTH TOUR. 1920, [illegible] Original finish. Very good [illegible] A-1 mechanically. [illegible] terms. Open Sunday. LYNN C. [illegible] Haynes Dist., 1020 S. Figueroa. [illegible]

STANLEY STEAM CAR—1921 [illegible] New boiler; good over [illegible] $600. E. A. SHERWOOD. 118 W. Pico.

STEARNS-KNIGHT 1920 [illegible] SEE AUTO CLUB GARAGE [illegible] Adams. Phone [illegible]

STEARNS, NEW—[illegible] Never been run. [illegible] No brokerage. PHONE [illegible]

STUDEBAKER [illegible] tires, new top, [illegible] mechanical condition, [illegible] TROY MOTOR SALES CO., [illegible] 1150 S. Olive St. [illegible] dors 9 to 5:30; [illegible]

STUDEBAKER big 6, [illegible] condition. Sacrifice. [illegible]

VELIE TOURING—LATE 1920.
Refinished a beautiful [illegible] practically new cord [illegible] holstery in [illegible] could not tell [illegible] terms. Bank interest. [illegible] W. P. HERBERT CO. Chandler and Cleveland [illegible] 1200 S. Olive.

VELIE—[illegible] WAGNER. [illegible]

Limousines for Sale.

[illegible] Royal Coach Limousine, 1921. Perfect condition, looks like new. PICO 1942.

PACKARD TOWN CAR—

Original Brewster, condition beautiful. Forced to sell at once. Cost $10,000; sacrifice by quick cash deal, value $4500. Make offer.

Address HD., box 278, TIMES OFFICE.

PACKARD for sale. Owner going away, has Packard limousine, [illegible] twin 6, in splendid [illegible] to give away for $700. See it at PURDY GARAGE, 815 S. Grand Ave.

[illegible] Excellent [illegible] Phone WIL. [illegible]

Trucks and Delivery Cars.

[illegible] AN ATTRACTIVE PROPOSITION TO ANY ONE WISHING TO GET INTO DUMP TRUCK BUSINESS. [illegible] TRUCK EARNS FOR [illegible] A DAY. YOU CAN PAY FOR [illegible] OUT OF EARNINGS. [illegible] SAN PEDRO OR CALL [illegible]

[illegible] Stake body, solid [illegible] new paint. Engine in first-class condition. All ready to go to work. [illegible] Terms. CLARK & LEONARD, AUTHORIZED FORD DEALERS. 2219 W. Pico. West 6072.

FORD truck, 1918, $150. In good running order. New paint. Roadster [illegible] All ready for service. Terms. CLARK & LEONARD, AUTHORIZED FORD DEALERS. 2219 W. Pico. West 6072.

[illegible] Covered express body. [illegible] TUFMAN. [illegible] Ford & Lincoln Dealer. [illegible] So. 2831.

AUTOMOBILES, ETC.—
Miscellaneous.

Coupes for Sale.

FORD coupe, 1921, $550; in perfect condition, thoroughly checked, original paint, 4 good tires, rear bumper; runs just as good as new. Never been abused. Terms. Open Sundays.
CLARK & LEONARD,
AUTHORIZED FORD DEALERS.
2219 West Pico. West 6072.

FORD coupe, 1921, just like new. A bargain. 1918 S. MAIN.

FORD, 1920 coupe, $100 down. Elegant shape. 4505 S. FIGUEROA.

FORD coupe; like new. Your own terms. VER. 4890.

LAFAYETTE, 1922, 4-door coupe. Discount. 633 WEST PICO.

MITCHELL 4-pass. coupe, 6-cylinder, 1921, mechanically perfect. Must dispose of at once. Leaving for east. A $2800 car for $1000. Phone owner, 597385; PICO 5612.

NASH 1920 coupe. Original finish. Guaranteed for 90 days by the Nash distributor. This coupe at $1450 is a high-grade investment in transportation. NASH DIST., 1150 S. Olive St. Main 490. Evenings till 9.

NASH coupe, late model, very classy. Latest condition. $1400. PHONE 768018.

PEERLESS 8 COUPE—
Special price, $1650.
Refinished, renewed and guaranteed. 4-pass. Inclosed car that shows extreme care it has had. Cord tires, and fully equipped. On display Sunday, 9 till 1.
27050. 1616 S. Figueroa St.
West 84. SMITH BROTHERS.

STUDEBAKER 1921 light six coupe, many extras. $1150.
HARVEY GOODWIN,
2067 S. Olive St. Tel. 60105.

SCRIPPS-BOOTH coupe 1920, 4-pass. Easy terms. Bdwy. 5285. 1030 W. PICO.

Sedans for Sale.

BUICK SEDAN, 1919, 4-cylinder, in first-class condition and refinished like new; $850. NASH DISTRIBUTORS, 1150 S. Olive st. Phone Main 490. Open evenings till 9 o'clock, Sundays 10 to 5.

BUICK 1918 SEDAN—
A snap at $800, easy terms. Open Sunday. LYNN C. BUXTON, Haynes Dist., 1635 S. FIGUEROA ST. WEST 5000.

CADILLAC SUBURBAN.
1922. Car has had very little use. Paint and upholstery like new. Will sacrifice. MR. BUTLER, Fair Oaks 3.

CHALMERS SEDAN, $595.
Light 6-cyl. 5-pass. that shows extreme care it has had. Oversize cord tires, and is at least 50 per cent underpriced. Hurry down. Open Sunday 9 till 1.
West 84. SMITH BROTHERS.
27050. 1616 S. Figueroa St.

CHANDLER SEDAN—
1921 MODEL.
You cannot judge this car unless you see it. It can hardly be told from new. The finish, upholstery and cord tires show that it has been driven but very little. Perfect mechanical condition and a rare opportunity. Get a guarantee from the distributor.
Terms $1665.
Bank interest and no brokerage.
W. P. HERBERT CO.
Chandler and Cleveland Distributors.
1110 S. FLOWER ST. Phone 60412.
OPEN SUNDAY.

CHANDLER—7-pass. sedan, excellent condition, lovely family car. Owner leaving city. Bargain. 119 N. CORONADO. morn.

ESSEX SEDAN, 1920, refinished and mechanically fine; a snap at $1150. TROY MOTOR SALES CO., Nash Distributors, 1150 S. Olive st., cor. 12th. Phones Main 490, Pico 5584. Open Sundays 9 to 5:30; evenings until 9 o'clock.

DODGE sedan, late model, elegant shape. Many extras. $1000. Private owner. 150 S. GRAMERCY PL. 568-10.

FORD sedan, 1921, $575. New paint, engine thoroughly checked, in first-class condition in every respect. Buy this car and SAVE BOTH MONEY AND GRIEF. TERMS. OPEN SUNDAY.
CLARK & LEONARD,
AUTHORIZED FORD DEALERS.
2219 W. Pico. West 6072.

FORD SEDAN—$450. TERMS.
Late model with starter, dem. rims, [illegible] condition, looks like new, [illegible] J. A. NADEAU, FORD DEALER. 1100 E. SLAUSON. So. 2260.

FORD SEDAN, 1921, $450. Upholstery good, motor fine, handy to go. J. E. COBERLY, 1918 So. Main.

FORD sedan, $450, $125 down, bal. one year. All new tires, starter, etc. Appearance and motor very fine. SHRADER'S, 1815 West Pico.

FORD sedan 1921. Newly painted. Mechanically perfect. Easy terms. 211 NO. PACIFIC BLVD., Huntington Park.

FORD sedan, 1920, all new rubber, new paint. Car is in A-1 mechanical condition. Person can be arranged. VER. 792 after 6 p.m. Home all day Sunday.

FORD sedan, 1920, a peach. Want phone push as first payment. 4565 S. FIGUEROA. Open evenings and Sunday.

FORD 20 sedan, [illegible] mechanically good rubber, elegant shape. $100 down, bal. easy. 4505 S. FIGUEROA. Open evenings.

FORD sedan for sale. Like new. $125 down. Your own terms. VERMONT 2360.

FRANKLIN SEDAN 1920—
A perfect car in every respect. Runs and looks equal to brand-new. Wire wheels, cord tires. Specially priced, $1850. Open Sunday 9 till 1.
West 84. SMITH BROTHERS.
27050. 1616 S. Figueroa St.

HAYNES SEDAN, 1922—
MODEL 55, 5-PASSENGER. Bumpers and snubbers, new spare cord tire and other extras. SEE THIS TODAY.
J. E. COBERLY CO., 1918 S. Main.

HUDSON MODEL J SEDAN—
Rebuilt throughout, new paint. Good cord tires. Price $900.
L. A. OAKLAND CO., 1085 S. Olive st.

HUDSON sedan, model J, cord tires, wire wheels, cash buyer gets bargain. 5420 HOLLYWOOD BLVD. Holly 4801.

HUDSON Royal Coach, 1922, just like new; [illegible] 5490 HOLLYWOOD BLVD. Holly 4801.

HUPMOBILE, model N, sedan—Wire wheels, perfect as new—$750. E. A. SHERWOOD, 118 W. Pico. 64021.

MAXWELL SEDAN, ORIGINAL FINISH. WIRE WHEELS. CHEAP FOR CASH. ADDRESS D, BOX 149, TIMES OFFICE.

McFARLAN sport sedan, one month old. Worth $6250. Will sacrifice for $1000 cash. PHONE mornings, 596108.

NASH SEDAN, 1921, original finish; guaranteed for 90 days; $1400 under new price; $1750. TROY MOTOR SALES CO., Nash Distributors, 1150 S. Olive st., corner 12th st. Phones Main 490, Pico 5584. Open Sundays 9 to 5:30; evenings until 9 o'clock.

NASH SEDAN, 1920, rebuilt, refinished and a wonderful guaranteed value at $1650. TROY MOTOR SALES CO., Nash Distributors, 1150 S. Olive st., corner 12th st. Phones Main 490, Pico 5584. Open Sundays 9 to 5:30; evenings until 9 o'clock.

OAKLAND sedan, 1921 model. Rebuilt throughout, excellent cord tires, new paint, 90-day guarantee. Price $1250. L. A. OAKLAND CO., 1085 S. Olive st.

PEERLESS 8 SEDAN, $1500. Renewed, refinished and guaranteed. Interior carries mohair plush, 5 cord tires like new. Bumpers and full equipment of tools. This is the [illegible] bargain. Open Sunday 9 till 1.
West 84. SMITH BROTHERS.
27050. 1616 S. Figueroa St.

STUDEBAKER special 6 sedan, wire wheels, new cord tires, sacrifice. WEST 5479.

'22 FORD sedan, like new. 1148 S. OLIVE STREET.

[illegible] 25% reduction. 1515 S. HOPE. Bdwy. 2348.

AUTOMOBILES, ETC.—
Miscellaneous.

Trucks and Delivery Cars.

USED TRUCKS—

2-ton AUTOCAR (reconditioned)	$800
2½-ton MORELAND	$500
1-ton REPUBLIC (reconditioned)	$700
Busses—MENOMINEE, 16-passenger	$500
¾-ton MORELAND (as is)	$200
1½-ton SIGNAL (as is)	$200
2 bus bodies	$75 and $100
1 trailer	$500

OUR GUARANTEE is upon all trucks reconditioned in our shops.

Will arrange suitable terms to responsible buyers.

Phone SERV. TRUCK SALES CO. Phone 20004. 1719 S. Los Angeles St. 20774.

LATE FORD TRUCK CHASSIS—$295.
Easy terms; perf. motor, almost new, solid tires. Open evenings and Sunday.
J. A. NADEAU, FORD DEALER.
1100 E. SLAUSON. So. 2260.

FORD 1-ton truck. New. Will sacrifice; terms to suit you.
ROHT. P. FITE,
Bet. 27th and 28th on Figueroa.

FORD 1920 ton truck, stake body, orig. finish; cord tires, pneumatics; $450, terms. WINDSOR, 1185 S. Main st. Main 1711.

FORD 1-TON TRUCK, $850.
New stake body, car completely overhauled and ready to go. J. E. COBERLY, 1918 South Main.

DIAMOND T, 1921, 3½-TON—
Platform body, fine shape. This truck repossessed by finance company. Will sell for money due. Here is a real bargain. 1062 S. OLIVE ST. Pico 1641.

REBUILT TRUCKS, THE BEST IN TOWN. LIBERAL TERMS. MOTOR TRUCK EXCHANGE. 2800 S. MAIN ST.

TRUCK tires at reduced figures, limited supply. Priced very low. HAMILTON AUTO WORKS, 3506 South Park ave.

USED TRUCKS, MANY BARGAINS, BODIES, TRAILERS, TIRES, PARTS. HAMILTON AUTO WORKS, 3506 SOUTH PARK AVE.

RED steel wagon, 1920. Stake body. Cord rubber. Mechanically perfect. Easy terms. 211 No. Pacific Blvd., Huntington Park.

3-YARD Dump Truck.
$1000. 807 N. HARVARD.

MUST sell few rebuilt trucks at once. Cash or terms. 734 LAWRENCE ST. HENRI.

VIM 1920 light del., cost $1565; trade. TAYLOR, 3415 S. Main.

Auto Trailers.

HERCULES Trailers, 2 and 4-wheel models, all sizes. Buy direct with manufacturer. Eliminate dealer profits. HERCULES TRAILER MFG. CO. 1827-33 Santa Fe ave.

UTILITY trailers, new and second-hand, for sale or rent. UTILITY TRAILER SALES CO., 1421-23 S. Main st. Phone 21196.

PIKE TRAILERS for sale or rent. 2 or 4 wheels, new and seconds, all sizes. PIKE AUTO & TRAILER WORKS, 701 E. 7th st.

TRAILERS, FOR SALE OR RENT. STAR BODY WKS., 1450 CENTRAL, SO. 6341-W.

AUTO TRAILER CO. Two 4-wheel, sale or rent. Trailer irons attach. 1322 CENTRAL.

Automobiles for Exchange.

AUTO FOR EXCHANGE—Beautiful maroon-colored Dorris. Looks like a million. Cost $5000. Driven 15,000 mi. West Los Angeles property or So. Calif. farm. Ph. 12824 BLACK BROS., Black Bldg.

FOR EXCHANGE—For good clear lot, a new Dodge touring car, 1922, all extras, also bumpers, spare tire, fully insured. [illegible] S. MAIN.

WILL trade a 7-passenger Cadillac in good condition, only run about 7000 miles, for a clear lot or cash. Address C. L. O., 4414 CENTRAL AVE., Grocery Store.

WILL exchange Locomobile limousine in perfect condition in equity for good lot in Venice, Ocean Park or Santa Monica. WEST 6310.

WANTED—Double bung., S.W. preferred. Will exchange 1922 Stephens 4-pass. sport model, practically new $1050.

GOOD AUTO TO EXCHANGE FOR LOS ANGELES REAL ESTATE. E. A. SHERWOOD, 118 W. PICO, 64021.

Automobiles Wanted.

WANTED—To sell and appraise your car anywhere free. Will buy for spot cash or sell for you for $50 to $250 more. Give us a ring. Pico 6961. PETERSON'S, 1022 South Main.

I WANT 20 AUTOMOBILES—
Cash waiting, no delay, highest prices. See me before you sell.
E. G. STEPHENS, 1055 S. Olive. 820608.

WANTED — For cash, late Buick, Dodge, Essex, Studebaker. Spot cash.
W. H. COOK, 1008 S. Olive. 64983.

WANTED—Buyers waiting for autos. Bring them in. We get you the cash. 1224 W. 7TH. Pico 2680.

WANTED—Sport model Chandler, Hudson, Nash or similar. Quick. PETERSON'S, 1022 S. Main.

WANT Buicks, Hupmobiles, Studebakers and Dodges. See me first. Spot cash. 1024 HARVEY O'DAY, 155 W. Pico. [illegible]

WE WANT YOUR CAR—
Highest cash price paid. No delay. KELLEY KAR CO., 1212 S. Olive. 64650.

WANTED—Ford coupe or sedan. Will pay cash. Dealers don't call. 1310 W. 41ST ST.

WANTED—Light model car at once, pay spot cash. 136 W. PICO ST.

SPOT CASH—Dodges, Fords, Buicks, any make cars. 2224 S. MAIN.

WILL pay cash for late model touring car. 132 W. 16TH ST.

WANTED—For cash, late model cars. No junk. 1829 S. MAIN.

STUDEBAKERS wanted, late models only. Best cash prices. 1038 W. WASHINGTON.

WANTED—1917 and 1918 Ford touring. We pay cash. 652 SO. SAN PEDRO ST.

WANTED—Ford car; must be late model, for cash. WEST 7651.

WANTED — HIGH-CLASS TOURING OR ROADSTER. 1023 S. GRAND. MAIN 1409.

WANTED—For cash, automobiles that are in good condition. 1409 S. MAIN.

Automobiles for Hire.

DRIVE STILLWELL'S CARS—
STUDE., BUICKS, $1 hour.
Anything from Packards to Fords
By Hour, Day, Week or Month.
Fair and Courteous Treatment.
The Original and Largest Auto Renters on the Coast.
Dodges, 75c; Chev. & Fords, 50c hour.
944 South Grand Ave. Phone 60297.
STILLWELL AUTO LIVERY.

50c PER HOUR—
NO MILEAGE
Fords, without drivers, also coupes, sedans, one-ton trucks. THE FORD LIVERY, 619 South Flower. Phone 15827.

WITHOUT DRIVERS
LATE MODELS—STUDEBAKER, BUICK, DODGES, $1 PER HOUR. FORDS, 50c.
PARSONS BROS.
114 W. NINTH ST. PHONE 11080.

FINE CADILLACS, LOCO., MARMONS, DAY OR WEEK, WITH OR WITHOUT DRIVERS. L. B. UPDIKE, 1015 S. GRAND. BDWY. 4376.

MR. BREKE drives his large new 5-pass. car, $1.50 per hour. Ph. BDWY. 3813.

$1 HOUR—Latest model 7-passenger Buick. Seat-seat windshield. Know city and country. MR. LARGENT. Phone 506866.

MISS GLAZE drives her 7-pass. Buick. Long trips preferred. PHONE 25831.

FOR hire, fine big 7-pass. car, hour, trip or day. Careful driver. HOLLY 8070.

PIERCE-ARROW, 1920, 7-passenger, inclosed, rates reasonable. Ph. HOLLY 3089.

HUDSON sedan, new, bonded car; hour, long trips, special rates. WIL. 6748.

BUICK 7-pass., long trips or long time preferred. $1.50 per hour. WEST 3465.

NEW 7-pass. Studebaker, trips anywhere. Reasonable. WILSHIRE 2931.

FOR HIRE—late model 5-pass. Dodge. Good driver, $1.50 per hour. PHONE 581884.

Auto Painting, Top Work.

BRIGHTEN UP YOUR CAR.
We give you real value, without delay and without overcharge in our color varnish jobs.
3 coats, 3 days, $35.
5 coats, 5 days, $50.
DOLL 'EM UP QUICK SHOP.
8th and Alvarado.

Automobile Tires.

TIRES & BATTERIES ON EASY PAYMENT. CREDIT TIRE CO., 220 W. 9th. Bdwy. 651.

Auto Repairing.

FORDS completely overhauled, $10. Work guaranteed. 2824 DARWIN AVE.

Bodies, Beds, Seat-backs.

SEE THE PIKE 6-CAMP BED.
FITS ANY AUTOMOBILE, $18.
60871. 701 E. 7TH ST. PICO 617.

FOR SALE—$25. New closed delivery body, 5x5 feet. Fits Ford roadster. Very classy. DWYER, JR., 120 W. Washington.

MOTORCYCLES—
Bicycles.

1922 Harley-Davidson Motorcycle, '22-74 model. Taken in trade on auto. DOC WRIGHT, 1214 S. Main. Terms. Open eves. 14509.

FOR SALE—A good bicycle. Cheap. 2163 ELLENDALE PL. 1½ blocks east of Vermont; also rm. for rent.

ANGELES CYCLERY & SUPPLY CO., 317 E. Main. Pico 385. Repair specialists. Columbia bicycles.

EXCELSIOR motorcycle and side car. Must sell at once. A-1 mechanical condition. Party going East. 1531 BRIDGE ST. Boyle 6658.

CLEVELAND—1920—like new. $80. 1543 N. CATALINA.

JOHNSON motorbike, runs good, cheap. Apply 3030 BLANCHARD ST.

FOR SALE—Bicycle, good condition, cash $12. 940 WEST 37TH DRIVE.

HENDERSON 1920 for sale, fine condition, $10. 1914 W. 23RD ST. Phone 760631.

MOTORCYCLES—
Bicycles.

FOR SALE—Twin Indian motorcycle, $25. 219 WEST 3RD STREET.

READING standard, 1920, for sale; guaranteed O.K., $125. 2204 S. MAIN.

TRACTORS—
Farm Implements.

FOR SALE—Used hay presses, bean threshers, mowers, rakes, plows, implements.
ARNOTT & COMPANY, INC.,
116-118 S. Los Angeles st.
Between First and Second streets.

FOR SALE—Fordson tractor with plow and Fresno, used but few weeks, good as new. DAVID BARRY & CO., 1125 Van Nuys Bldg. 60000.

FOR SALE—Mower 25 ft., rake 12 ft. Good condition. Corner Virginia and First ave., Lawndale, Cal. P. J. DANDENEAU.

HORSES, MULES, CATTLE—
For Sale, Exchange, Wanted.

For Sale.

FOR SALE—At a bargain, one fine heifer 17 months, bred; one calf 3 months; both Jersey-Holstein. 266 ACACIA ST., East San Gabriel.

FOR SALE—Cash or terms (cheap), 5 dairy cows and 1 registered Holstein bull and equipment. Address 1521 ECHELMAN AVE., Lomita, Cal.

FOR SALE—Team of mules, weight 2300. New harness. Must sell. Call Monday. 819 S. EASTLAKE AVE.

FOR SALE—Have about 25 fresh young cows for sale. Will give easy terms. GEO. J. SHOENBAIR, 1031 Black Bldg.

FOR SALE—50 head well marked Holstein springing heifers, extra quality. S. E. SHAW, Hollville, Cal.

FOR SALE—10 brood sows, all to farrow; also 1 sow and 8 pigs; Poland-China boar. 1058 CLARA ST., So. 3610-R-1.

FOR SALE—Cavies or guinea pigs. $117 CONSTANCE AVE.

FOR SALE—Thoroughbred mare, age 4. Broke to harness or saddle. Call [illegible]

FOR SALE—Cheap, 3 good work mules. 607 P. E. BLDG.

FOR SALE—If you have a horse or cow to move call PICO 417. 609 E. 7TH ST.

POULTRY, PET STOCK—
For Sale, Exchange, Wanted.

Poultry and Poultry Supplies.

FOR SALE—To close them out we are offering 8-week-old Leghorn chicks at $15 per 100; 3-week-old, $18 per 100; Anconas at $17 per 100. If sold at once. Only a few left. We guarantee in A-1 condition. DOWNEY HATCHERY. Phone 892, Box 52, Downey, Cal.

WANTED — Highest prices paid for all poultry. Phone or wire. CAL. EGG & POULTRY CO., 844 San Pedro st. 64606.

WANTED—Poultry, will pay top prices. Call anywhere. DOYLE'S PRODUCE EXCHANGE, 6216 S. Figueroa. [illegible]

WANTED—All kinds of poultry called for anywhere. 2211 CENTRAL. South 174[illegible]. WESTERN POULTRY CO.

FOR SALE—Eggs for hatching, R. I. Red and White Leghorn, none better, $1.00. Also setting hens. VERMONT 6093.

FOR SALE—20 White Leghorn pullets, 4 mos. old. Call Sunday. 216 NO. CENTRAL AVE., Eagle Rock City.

FOR SALE—300 White Leghorn pullets, 10 to 12 wks. old. Second house west of Golden West Ave. on Camino Real. Arcadia entrance.

FOR SALE—250 Molloy strain Leghorns; will lease small acre ranch, 6-rm. house, partly furnished. 130 SAN YSIDRO, [illegible]

FOR SALE—R. I. Red, B. Rock, W. Leghorn laying pullets and hens. 1250 E. SLAUSON.

FOR SALE—8-week-old W. Leghorn chickens, 50c each, while they last. 1250 E. SLAUSON.

FOR SALE—17 W. L. hens, good layers, cheap. WEST 1070.

FOR SALE—Pen of thoroughbred Black Minorca chickens. 6557 SUNSET BLVD.

Pigeons, Birds, Etc.

FOR SALE—PIGEONS
PALMS SQUAB RANCH. Inglewood 404-J.

Ducks, Geese, Turkeys.

FOR SALE—Muscovy Ducks. Also baby ducks and eggs for hatching. Call VERMONT 2832.

FOR SALE—Thoroughbred turkey gobbler. Weighs 30 pounds. Worth $50. Will take $25. 1942 ELLENDALE PL. W. 611.

Goats, Milch, Etc.

FOR SALE—AT AUCTION, 100 HEAD OF EXTRA CHOICE and heavy milking goats, free from disease, many now fresh and giving 4 quarts per day; others now dry and coming in soon: to be sold to the highest bidders without limit. Sale held on Saturday, June 17th, at 1 p.m., at the "Goat Dairy," located at 220 W. Ave. 45, Los Angeles. RHOADES & RHOADES, Auctioneers.

FOR SALE—Or trade, 2 fine Toggenburg milch goats, 1 fresh July. Address D, box 251, TIMES OFFICE.

Rabbits, Hares, Etc.

FOR SALE—Thoroughbred rabbits, pedigreed stock. 825 WEST 61ST. [illegible]

FOR SALE—Rabbits, fryers, dressed; sure service. 3728 MONETA. Ph. 22217.

FOR SALE—Cheap, 200 Guinea pigs. Call Sundays and evenings. 4146 ARLINGTON.

FOR SALE—Rabbits, young does for breeding; Flemish. 684 E. 52ND ST.

Dogs and Dogs at Stud.

FOR SALE—Pedigreed Airedale pups, five month old, natural watchdogs and exceptionally breeding. $25 and up. P. A. SORENSEN, Bellflower, Cal. Phone A-270.

FOR SALE—Cocker Spaniel puppies, sired by Bellmore Bertie. 5152 FOUNTAIN AVE.

Cats.

FOR SALE—Silver Persian cats and kittens, reasonable. Phone Holly 1554. 5152 FOUNTAIN AVE.

FOR SALE—Persian kittens, reasonable. 824629.

Miscellaneous.

FOR SALE—English runts, pigeons, chickens, wild mallard ducks, goat. Ver. 2114. 8511 MONETA AVE. Leaving for summer.

HOUSES—
For Sale.

Miscellaneous.

FOR SALE—

NEW, NEVER OCCUPIED
MODERN SIX-ROOM BUNGALOW.

$7500—$2000 CASH.

Three large, airy bedrooms. Oak floors, tile sink, automatic heater. All necessary built-in features. Garage. A dandy little house.

WANT & WAGNER,
768-101. 4129 WEST PICO ST.

FOR SALE—

LESS THAN COST.
7 rms.—2-story—$10,500.
Takes only $3000 cash and liberal terms to buy this beautiful residence. Ideally located. Downstairs a dream; includes den, has 3 large cheerful bedrms., tile bath. A complete, strictly up-to-date home, FINISHED BEAUTIFULLY. Must sell at once. Call for appointment. C. A. FAGIN or ROY E. MOBARRY.
THE MOBARRY CO.
Rel. 4697. 525 N. Western ave. Rel. 4698.

FOR SALE—

IF SOLD BY JUNE 15.

$1000 UNDERPRICED.

Will sell beautiful extra well built 6-room house, close in west side location. $6500 if sold by Tuesday. Fireplace, modern to the minute, lawn, flowers, garage. Owner there Sunday, Monday, Tuesday, 10 a.m. to 4 p.m. 348 N. VENDOME. No agents. Terms.

FOR SALE—
A most attractive 9-room home on quiet, paved street, excellent neighborhood; lot 50x150; $10,500, on very easy terms. I believe this to be the best offering in the West Adams-Normandie district. Robert Atherton, with

GILBERT S. WRIGHT,

Wright & Callender Bldg., 4th and Hill. Phone 821169.

FOR SALE—
OPEN FOR INSPECTION.
2511 BUCKINGHAM ROAD.
Beautiful new 6-room bungalow on high terraced lot in W. Washington district, 3 bedrooms, tiled bath with shower, unusually convenient kitchen with nook. All rooms large and well lighted. Built of the very best. A guaranteed house. Price $8500. Terms.
GEO. W. DICKINSON & SON,
Ph. 13585. 1020 Marsh-Strong Bldg.

FOR SALE—
$750 cash buys beautiful 5-room stucco lockless home, three coats plaster, fireplace, hardwood floors throughout; breakfast nook, cupboards, screen porch, closet-rooms, built-in features, tiled roof, woodstone bath and sink, fixtures hung, walls papered. Price $4850 includes beautiful lot. Call OLE HANSON, 517 Pacific Finance Bldg., or Phone Pico 5076.

FOR SALE—
$750 cash secures beautiful five-room home, hardwood floors throughout, woodstone bath, sink, fireplace, breakfast nook, built-in features, cupboards, buffets, everything complete. Price $4650 includes $1250 lot. $50 monthly. Your choice of 80 lots to build house on. Call OLE HANSON, 517 Pacific Finance Bldg., or Phone Pico 5076.

FOR SALE—$6500 cash will handle, balance easy. A beautiful 7-rm. bung.; has 3 bedrms. on south side of house; large liv. and dining-rms.; mahog. finish, well-appointed kitchen and breakfast rm. Tiled bath and shower. It is going to be sold at a bargain. Call up or see.
E. L. McCORMACK & CO.
Realtors.
Wil. 400. 684 S. Western ave. 567426.

FOR SALE—6-room colonial house, partly furn., for quick sale. PHONE 566065.

HOUSES—
For Sale.

Miscellaneous.

The following subdivisions will enable Times readers to more quickly locate the house they want to buy.

Miscellaneous
[Includes house in all sections of Los Angeles.]

West and Northwest
[Includes all west of Main street, Jefferson street to Santa Monica Boulevard—Wilshire, Westlake, West Adams, Pico Heights, etc.]

South and Southwest
[Includes all south of Jefferson street and west of Main—Vermont Square, Manual Arts, Angeles Mesa, Goodyear District, etc.]

East and Southeast
[Includes all east of Main street and south of Mission Road—Boyle Heights.]

North and Northeast
[All north of Mission Road and Elysian Park—Highland Park, Lincoln Heights, Garvanza, Glassell Park, Huntington Drive.]

Furnished Houses
[Includes furnished residences for sale in all parts of Los Angeles.]

FOR SALE—

YES WE HAVE IT.

NEW FOUR-ROOM

BUNGALOW.

on quarter acre

GROUND.

Near yellow car.

And you can pay

SAME AS RENT.

SEE MR. TROSTLER,

TRACT OFFICE,

112TH AND MAIN ST.

OPEN SUNDAY ALL DAY.

FOR SALE—
9 ROOMS, 4 BEDROOMS—$12,000.
MODERN COLONIAL. PAVED ST.
A beautiful home, living-room 16x25, sun room and dining-room in selected oak; breakfast-room. Modern tiled kitchen, spacious laundry and toilet on first floor. FOUR FULL-SIZED bedrooms upstairs. One of them 15x25, with dressing room. Wonderful tiled bath, with very best fixtures. Money can buy. [illegible] The Hobart. A home that speaks for itself. See it today. Call Roy Mobarry or Mr. Fagin.
THE MOBARRY CO.
Holly 4697. 525 N. Western. Holly 4698.

FOR SALE—11-ROOM, 2-STORY.
Takes $10,000 cash and liberal terms.
Situated in the best of Wilshire.
Two-story English mansion of brick and stucco construction, with immense porch [illegible] living-room, [illegible] kitchen. [illegible] master bedroom, 3 complete tiled baths and showers, [illegible] hardwood floors throughout. Cement cellar with garage, double garage with servants quarters above. This property is [illegible] of Wilshire is located on a 75x150 [illegible]
THE MOBARRY CO.
Holly 4697. 525 N. Western. Holly 4698.

FOR SALE—
$35 PER MO. BUYS NEW HOME.
3, 4 AND 5-ROOM HOUSES.
Twenty out of 51 homes we are building on our Figueroa street tract already sold. Terms like rent. $35 to $50 monthly. Plastered construction, city water, gas, electricity, 5c car, 8-minute service. Open to inspection daily until dark. Take Moneta ave. car to 81st. Walk [illegible] block west.
PACIFIC READY-CUT HOMES, Inc.
Owners—No commission to pay.
Largest home builders in West America.
Tract, 81st and Figueroa sts.
Call 21508 for details. Eves. call 31640.

FOR SALE—HEART OF WILSHIRE.
OWNER MUST SELL.
$25,000. WORTH $30,000.
A beautiful 10-room home with 4 bedrooms, dressing room, 2 tiled baths with shower, maid's rooms and bath, and chauffeur's quarters in the dbl. garage. The finish is of ivory, and mahogany, with paneled walls. The location is Wilshire's finest on a very large lot. DO NOT FAIL TO SEE THIS.
COLE BROS.
1001 S. Western Ave. Phone 769-048.

FOR SALE—
IN BEAUTIFUL BEVERLY HILLS.
Reduced from $25,000 to $17,500; owing to a recent death in family this beautiful, artistic, conveniently arranged, complete new home will be sold at above figure; wonderful yard, view and scenery; no better construction in any building in city; on Rexford drive. If you wish a beautiful home for $5000 less than value come and see me. Shown only by appointment.
F. GARRETT WHITE,
820703. Realtor. 916 Story Bldg.

FOR SALE—
An exceptional bungalow offering, furnished $10,000, or unfurnished $12,500. Very large living-room and dining-room finished in mahogany, large glassed-in sun porch on side, also open porches front and rear, sunny breakfast room, beautiful bedrooms with large closets, kitchen and bathrooms tiled to ceiling. Gas furnace and auto heater in basement. 60-foot lot near 8th and Wilton. ATHERTON, with
GILBERT S. WRIGHT,
Wright and Callender Bldg., 4th and Hill.
Phone 821169.

FOR SALE—
$250 CASH.
$25 PER MONTH.
PRICE $2950.
Dandy 4-room modern bungalow (plastered); big high lot, sidewalks and curbs. Close to 5c car line. TRACT OFFICE, corner 70th and Normandie. Vermont 9015.

FOR SALE—By owner, beautiful new 6-room colonial and garage, hdwd. floors throughout, Pullman breakfast nook, inlaid linoleum in kitchen and automatic water heater, floor heater, fireplace; healthful location, standard plumbing; 30 minutes to town; $6000, $2000 down, terms to suit. No commission. Less for all cash. Might rent for 6 months with privilege of buying. 131 W. AVENUE 42. GARVANZA 4306.

$1000—FIRST PAYMENT—$1000
SNAP.
I must sell this handsome 7-room home, located in one of the finest sections of city, for $2000 less than value. Monthly payment $100, incl. interest, taxes and insurance. I have appointed as my agent R. F. GARRETT, Phone 60127.

FOR SALE—
DOUBLE BUNGALOW, $6800.
New stucco just completed, located only 8 minutes from Broadway, opposite beautiful Stimson estate; lot 50x100. Look at this today and see if you can beat it for less than $10,000. Open evenings and Sunday. HOLBROOK REALTY, 1525 Sunset Boulevard.

FOR SALE—
ONLY $500 CASH.
My brand new bungalow at 316 E. 57th st. Must be sold IMMEDIATELY; 4 rooms and large screened sleeping porch; built-in breakfast nook. PRICE $4250, EASY TERMS. OPEN FOR INSPECTION TODAY BETWEEN 1 AND 6 by appointment.

FOR SALE— $17,500.
KINGSLEY DRIVE.
EIGHT ROOMS AND SLEEPING PORCH, ONLY ONE-HALF BLOCK OFF WILSHIRE BLVD., ON LOT 60x135 FT. PAVED STREET. DOUBLE GARAGE. $6000 CASH WILL HANDLE. CARTER & PLATT, 461 PAC. MUTUAL BLDG. 821780, 62655.

FOR SALE—Partly finished 4-rm. bungalow. Lot 50x155 on Casitas Ave. $1675. One lot on Casitas, $800. One lot on Lacienda, $950. Terms can be arranged. R. JOHNSON, 3405 Casitas Ave., near Glendale carline.

FOR SALE—$3800, $250 CASH, $35 PER MO. New bungalow of 3 rooms and bath, plastered throughout. Hardwood floors in living and dining-rooms, No. 1 plumbing. Large lot, 50-ft. front, ½ block from car line. Call OWNER, Vermont 6070.

FOR SALE— HOLLYWOOD.
WHY PAY RENT?
NEW 5-ROOM BUNGALOW.
ONLY $8000.
$1250 cash, $80 per mo. HOLLY 7190.

FOR SALE—New modern bungalow near Washington Blvd., only $250 down, balance like rent. Never been occupied. Bring this ad and receive credit for $25. Mr. [illegible] Mr. Meyer, HARRY H. CULVER & CO., Culver City.

FOR SALE—7-room bungalow, modern, 3 bedrooms, garage, 50x150 ft. A beautiful neighborhood, on 11th ave., between 53rd and 54th. Price $8000, ½ cash. Call 523658.

FOR SALE—2-story, 10 rooms, completely furnished, lot 50x110; close in; 2 garages; price $16,000. 271583.

FOR SALE—5-room bungalow just completed, in Rogers Park, H.W. floors, garage, drive. Terms. 1047 W. 73RD ST.

HOUSES—
For Sale.

Miscellaneous.

FOR SALE—
THE BEST BUY IN WILSHIRE.
Splendid 2-story Georgian renaissance with 4 large, airy master bedrooms and 3 baths, and room and bath for servants. On TRIPLE-SIZED and landscaped CORNER LOT, fronting two of the best paved streets IN THE EXCLUSIVE OLD WILSHIRE DISTRICT, located on high ground, near Wilshire Blvd. Convenient to best schools and best street car service in Los Angeles, is amidst high-class residences. It is a highly restricted district, but this lot is one of the very few zoned for apt. and hotel sites and WHEN THE RESTRICTIONS ARE REMOVED IT WILL INCREASE TREMENDOUSLY IN VALUE. This estate has never been for sale before and has been rented for $500 mo. Owner must raise money and WILL SACRIFICE ON CASH BASIS FOR QUICK SALE AT A PRICE LESS THAN THE ACTUAL 1922 BANK APPRAISAL OF THE LOT ALONE. Call MR. PEROT, Holly 2063 or 596151. Apt. 214.

FOR SALE—
A NEW STUCCO DOUBLE BUNGALOW.
ARCHITECTURE, LOCATION, PRICE,
MAKE THIS PROPERTY A REAL "BUY."
It is located in an excellent rental district, close to the Southern Branch of the University, on a corner lot, 62x122 fronting on a wide paved street, within one block of car lines and stores.
The building, of Spanish type, is unusually well-constructed and arranged, having 5 large rooms to the unit.
QUALITY is the keynote of this property and at $13,500 it is a REAL OPPORTUNITY for investment. Call MR. BRUSH, exclusive agent.
C. C. ALBRIGHT CO.
252 N. Western ave. Holly 625, Holly 5651.

FOR SALE—
RARE BARGAIN
New 6-room frame bungalow in Wilshire district, on high ground, near 1st and Normandie sts. 3 bedrooms, tile bath and drainboard, hdw. floors. WAS $11,500. NOW $9750. $2500 cash. CHAS. R. TANNER, 408 S. Hill st. Phone 13947.

FOR SALE—Ready to occupy, east front living-room, dining-room, kitchen, den, large breakfast nook, 3 bedrooms, tile bath, shower, large garage, large lot, Wilshire district, $9000.
MASTER BUILDING & INVEST. CO.,
515 American Bank Bldg.
Phone 14952.

FOR SALE—
$7250—WORTH $8500.
$1250 cash, $65 a month. 5-room bungalow; hardwood floors, built-in features; garage, fruit trees and shrubs. Owner must sell. Open Sundays. 578914 or 57148. 7500 SUNSET BLVD.

FOR SALE—$2600, $250 cash, $25.50 per mo., modern 4-room plastered bungalow. Living and dining across the entire front, 11x28 ft., with hardwood floors; bedroom 11x12, large closet, bath and kitchen. Lot 40x130 to alley; all street work paid for. Call owner, VERMONT 6070.

FOR SALE—CITY LOT—Will accept a good lot if fairly priced as part payment on new five-room absolutely modern bungalow, No. 1288 Maycrest avenue. Take North Huntington Drive to Mission Hall gasoline station. McANULTY, 321 West Third, suite 212. Pico 6761.

FOR SALE—Homes, just completed, front room, living-room, dining, kitchen, breakfast nook, two bedrooms, bath, screened porch, large garage, lot 50x135; best Wilshire district. $7000.00; good terms. MASTER BUILDING & INV. CO. 515 American Bank Bldg. Phone 14952.

FOR SALE—Open from 9 to 5.
2-story, 9-rm.; 5 bedrms., 2 baths; nr. 3rd and St. Andrews. Reduced to $12,750. WIL. 4474 mornings or eve. 56810.

FOR SALE—OR EXCHANGE—$20 acres, Corcoran, Cal.; highly improved, all under cultivation; plenty of water, buildings and equipment. Exchange or terms. L. A. income. 524 W. PICO.

FOR SALE—OR EXCHANGE—15 Monte, 8-yr.-old walnuts. House, pumping plant and highly improved; all in garden truck; plenty of fruit trees. Exchange or terms. L. A. income. 524 W. PICO.

FOR SALE— 4047 WEST 8TH.
7-rm. Colonial, furnished or unfurnished. MR. WHITE, WIL. 4474.

FOR SALE—$500 DOWN.
4-room tile bungalow, garage, hdw. floors, fireplace, breakfast nook, lot 45x167, fruit, $4500. GAR. 4517 or Gar. 1971.

FOR SALE—In Watts, small 5-room house, garden, paved street, water, gas, electricity. Near cars. $1500. Terms. Address C, box 92, TIMES OFFICE.

FOR SALE—$3650; well built brand new 4-room bungalow, 2 bedrooms. Small payment down. BOYLE 6866.

FOR SALE—Or Exchange—30 acres, Anaheim, 8 acres oranges and lemons, 12 acres tomatoes; 2 water systems. Terms or exchange for L. A. income. 524 W. PICO.

FOR SALE—OR EXCHANGE—20 a. vineyard, full bearing, Fresno; plenty of water. Exchange or terms. L. A. income. 524 W. PICO.

FOR SALE—6-ROOM HOUSE, BIG LOT, GARAGE AND OTHER OUTBUILDINGS; CASH $1500; TERMS $2250. R. L. PRITCHETT, LONG BEACH AND 57TH.

FOR SALE—5 rms. new bung. lot, all improved, $1600, $400 cash, $25 mo. Take light car part payment. SCHAEFFER, 816 Eagle Rock ave. Garv. 2065.

FOR SALE—Large, well-built home. Burlington near Pico. Furnished, $11,500; unfurnished, $10,500; part cash. PHONE 63819 or 72284.

FOR SALE—Splendid bung., Highland Park. Hdw. floors, every convenience. Fine improvements. Large lot. 1616 W. AVE. 54. Garvanza 2655.

FOR SALE— MANUAL ARTS. $500
$1000. 6-room bungalow, per mo. cash. Ivory finish, 2 bedrooms. Phone 28195. Evenings Ver. 552 or Ver. 3361.

FOR SALE—Will sell to colored, Hollywood bargain, 6 rooms, modern, garage. $3500. 1217 N. VIRGIL AVE. Owner after 5 p.m. 595560.

FOR SALE—Furnished or unfurn. 5-room house. $4000, $1000 down, $40 month. Phone GARVANZA 1871.

FOR SALE, HOLLYWOOD SHOW PLACE, 20 ROOMS, 8 BATHS, CORNER FRANKLIN AND ARGYLE. HOLLY 2657.

FOR SALE—Beautiful home, new. Same as rent. Office, 47[illegible]. Home 117[illegible].

FOR SALE—New cement bungalow, 200 S. Gramercy. Phone WILSHIRE 4478.

West and Northwest.

FOR SALE—
BERKELEY SQUARE DIST.
NINE-ROOM RESIDENCE.
Beautiful home of 9 rooms, solid mahogany and oak finish downstairs, ivory upstairs, tile bath, h.w. floors throughout. Not a new home, but built when they built good homes. Paved street, fine district, near Mr. McAdoo's home. Could not duplicate this home for less than $15,000. Price for one week only $12,500, easy terms. See this before buying elsewhere. Call at 2427 W. WASHINGTON, after Sunday.

FOR SALE—
ON BEAUTIFUL RESTRICTED
WILTON PLACE.
This individual, artistic, conveniently arranged home in one of the finest residential sections of the city; brand new, 7 rooms, 3 bedrooms, tiled bath and sink, A1 oak floors throughout; double garage; lot 50x150; this is an exquisitely appointed home, with every comfort and convenience.
F. GARRETT WHITE, Exclusive Agent.
820703. Realtor. 916 Story Bldg.

FOR SALE—$7000—TERMS.
Bungalow of 5 spacious rooms, with large closets, extra fine enamel finish, panel effect in expensive wall papers. Tiled drain, full cabinet kitchen with breakfast alcove. 50x140 lot, lawn, big garage. Built to sell higher, but this builder needs money.
74455. CRENSHAW & SMALLER. 74465.
4225 W. WASHINGTON.

FOR SALE—
$9250 327 N. GOWER.
Most attractive 7-room colonial bungalow, 3 large bedrooms, unique breakfast-room, Batchelder tile mantel, tile bath and shower, ½-in. oak floors, first-class neighborhood. F. C. DIMMICK, Builder and Owner. 617 LARCHMONT BLVD. Holly 3642.

FOR SALE—$4450, $1500 CASH.
5-room bungalow, 2 bedrooms. Interior and exterior in fine shape. Property located between W. Washington and Pico Heights.
KING REALTY CO.,
2519 W. WASHINGTON. 768384.

FOR SALE—
New stucco, half block from Washington, high ground, $4900. An opportunity.
MELVIL HALL CO.,
4113 W. Washington. Ph. 768205.

FOR SALE—Owner, going to Europe, will sacrifice beautiful 8-room W. Adams home. An opportunity for homeseeker and speculator. 1617 W. WASHINGTON ST. 72940.

FOR SALE—Owing to sickness will sell this 4-room double bungalow, hardwood floors, double garage, interior done in ivory, for $6750, $2500 down. Call at 4051 W. WASHINGTON.

FOR SALE — Unrestricted Western Ave. corner, 2 houses on the lot. Income $200 per mo. Price $20,000, $10,700 cash will handle. 1156 S. WESTERN AVE. Phone 768525.

FOR SALE—BY OWNER, BARGAIN.
NEAR AMBASSADOR HOTEL.
$8000, two-family flat, good condition, double garage. Pay 15 per cent. 985 S. SERRANO AVE.

FOR SALE—W. WASHINGTON and Arlington, 7-room 2-story home, lovely yard. A snap at $8500; easy terms. DAVIS & ROBINSON, 3225 W. Washington. 72870.

FOR SALE—WESTLAKE SACRIFICE
$16,500. Large corner in fine district. Close to stores, amusements, cars, etc. Good 10-r. house. Call at once. MARTIN, 422 Byrne Bldg. 64418.

FOR SALE—My house, 10 rms, 5 bedrooms, sleeping porch, sun room, 2 baths, lovely location; arrange for home or income on 4th Ave. Bargain, save commission. 768771.

FOR SALE—Two bungalows, 4 rooms, unique, modern, new. Near car and University. 627 IMOGEN. 3616 Oakwood. 58698.

FOR SALE—5-room bungalow, hdw. floors, modern, 1 block of W. Washington. $5000, $1000 cash. Don't overlook this. Apply 1621 W. 16TH ST. 52087.

FOR SALE—Splendid buy, 5 large rooms. Hardwood floors, 50x150 to alley. $12,500. One-quarter down. Call 521 S. UNION.

HOUSES—
For Sale.

West and Northwest.

FOR SALE — BEAUTIFUL BUNGALOW HOME at a POSITIVE SACRIFICE, located just west of the State University, on a street of beautiful homes, between both red and yellow car line. Consists of 6 large rooms, finished in old ivory, with genuine mahogany doors and electric fixtures that are exceptional; every modern convenience, including Radiantfire heater, gas furnace, instantaneous water heater, stationary tubs, tile sink, tile bath and hardwood floors throughout. Grounds are beautifully improved with rare shrubbery and lawn in both front and back. Will sell unfurnished or partly furnished. Immediate sale with reasonable terms. OWNER, 813 Kenmore ave. Phone 597505.

FOR SALE—

New double on Washington.
Price $12,500, $4500 down.
Lot worth $5000 now.
Be worth $15,000 in 2 years.

MELVIL HALL CO.,
4113 W. Washington. 768205.

FOR SALE—Modern bungalow and grounds with garage, situated in the most beautiful part of Highland Park. Open for inspection until noon, and by appointment. GARVANZA 3233.

FOR SALE—By owner, moving to ranch, beautiful 5-room house, double garage, near car, $10,500. 1804 ROOSEVELT AVE. Phone 72097.

FOR SALE—2 new close-in bungalows, rented for $100. $3000 cash, rent pays balance. Owner, 556902.

FOR SALE—Cheap; four-room house and furniture, income property. Inquire 3421 JOHN ST.

FOR SALE—Elegant new double bungalow. A home and $600 income. See owner, 539 W. 8TH ST. 9 to 5.

FOR SALE—By owner, 7-rm., 2-story residence, Westlake district. WEST 6943.

South and Southwest.

FOR SALE—EASY TO OWN.
COZY, COMFORTABLE HOME
IN THE SOUTHWEST.
Completely and elegantly furnished. $2000 cash, balance like rent.
Seven-room stucco house; corner lot; overlooking city; hardwood floors throughout; massive fireplace; wonderful porch; shrubbery; double garage. One block from car line.
Owner, MRS. ARLINGTON,
730 S. Grand Ave. Phone 821918.

FOR SALE—

$1500 CASH, BALANCE EASY.

The most beautiful bungalow in southwest. Hardwood floors throughout, tile bath, breakfast nook, auto. heater, large closet, tile drainboard, fireplace, all built-in features; brand new; ½ block of car line and priced to sell.
4320 S. VERMONT. Call Vermont 5813.

FOR SALE—New bung. 4 large rms.; incl. combined living and dining-room, strictly mod., hwd. floors, dining nook; built-in bath, drive for garage, corner Budlong and 60th Place, near new high school. 50-ft. frontage, only $1000 down, bal. $2500. WM. R. PARKER, owner and builder, 5057 MONETA. Vermont 24.

FOR SALE—WHY PAY RENT.
$750 DOWN, $35 MONTH.
Brand new col. mod. bungalow, hwd. floors throughout, side drive, garage, lot 40x140. This place at $5000 is $1000 under market. STEWART, 4311 S. Vermont. Vermont 8628.

FOR SALE—OWNER'S SACRIFICE.
NEW DOUBLE BUNGALOW ON CORNER LOT; INCOME $105 A MONTH, 4 ROOMS EACH SIDE, DOUBLE GARAGE, FINEST DOUBLE IN THIS PART OF CITY. $7800, $2000 CASH. 200 E. 51ST ST. SO. 4047.

FOR SALE—$500 CASH.
Brand-new 5-room colonial bungalow, hardwood throughout, built-in features. A beautiful home. Bal. $50 month, incl. interest. SHEETS-SMITH & MORGAN, 4320 S. Vermont. Vermont 5813, or 4370 S. Vermont. 265131.

FOR SALE—AT SACRIFICE, $2750.
Pretty little bungalow in southwest near West Adams car line. Only $250 cash, balance $30 month, including interest at 7 per cent.
712 LOEW'S STATE BLDG.

FOR SALE—SOUTHWEST BARGAIN.
7-room bungalow, fine condition, near stores and school, on paved street and car line. $1500 under value. Now only $5500. Call 1634 W. 54TH ST. Owner in the house.

FOR SALE—Beautiful, new, mod. 6-room bungalow, well-built, hdw. floors throughout, side drive, double garage. $7750 down. Terms to suit. 2572 35TH AVE. Just a step off West Adams. West Adams-Ocean Alta car to end. Owner.

FOR SALE—$1000 cash, balance to suit, new very attractive bungalow, on paved street, tile bath and sink, high arched ceilings in 2 front rooms. 1467 W. VERNON.

FOR SALE—$12,000, new 2-story stucco English mansion on Buckingham Road, worth $16,000. Large lot, 9 rooms, 4 bedrooms, tile bath, laundry, garage, lawn, shrubs and sprinkling system. Terms. Shown by appointment only. 595419.

FOR SALE—ONLY $500 DOWN.
6 rooms, near Vermont and Slauson and new high school. $4750, balance less than rent. Hurry if you want this. SHEPARD & TOMS, 3460 S. Hoover St.

FOR SALE—By owner, large lot with double garage fitted to live in; sewer, gas, plumbing, everything in; one block off Western. Call 5120 S. MANHATTAN. $1000 cash will handle.

FOR SALE—Fine modern 7-room bungalow, select residence street, near Exposition Park, good store, car and school service; $8000; terms to suit. Call Monday.
THOMAS & GORDON,
3841 S. Vermont.

FOR SALE—California bungalow, 5 rooms, 2 large bedrooms, very large living-room, dining-room and kitchen. Den and breakfast-room, 2-tray laundry and 2-car garage. Fruit trees. $6500. Terms. 3227 S. ST. ANDREWS. Phone 790705.

FOR SALE—
5-room colonial bungalow, garage, side drive. Lot 50x135. Price $4650. A real buy. $1200 will handle.
VAN DELINDER & CO., 4275 S. Hoover.

FOR SALE—Sacrifice cottage, 6-rm. mod. Hdw. floors, cement cellar, art glass, built-in features. Moneta car to 42nd st., walk two blocks W. to Grand. 4216. Lot 50x150.

FOR SALE—7-room house, lot 65x130. Near U.S.C. Must be sold to settle an estate. C. H. ROOF, 3551 McClintock. Make offer. 271912.

FOR SALE—$500 down, new colonial bungalow, hardwood floors throughout, 5 rooms and nook, side drive, garage. $6300. 4111 S. VAN NESS AVE. Vermont 5290.

FOR SALE—6-room modern bungalow, lot 50x158, fruit trees, chicken yard, garage, etc. Reasonable. 1823 GARDENA AVE., Glendale. Call owner, 68077.

FOR SALE—New 5-room colonial in front, 3 rooms rear, big bargain at $5850, $1250 down. Act quick. THOMPSON, 4014 S. Western. 79859 or 1062 Santa Barbara.

FOR SALE—See this new 6-rm. bungalow, garage; ½ blk. from Vermont Ave. $6000, easy terms. PEMPLE AND COLLINS, Telephone Vermont 8345.

FOR SALE—$500 down, beautiful 6-room home at 1460 W. 55TH ST. Will sacrifice for $5500. See this and you will buy it. Come today.

FOR SALE—Bargain. West 27th st. Immediate possession. $750 down. 5-rm. mod. bung., hdw. floors, garage, cement floor. Price $4500, bal. $40 month. 260778.

FOR SALE—2 houses, income property, 56-ft. lot, close in. Can be improved into flats. $7500, $3000 down. OWNER, 961 West 32nd st.

FOR SALE—By equity of $4400 in a lovely 7-room bung. 2 bedrooms, den and large breakfast room. Plenty closets. Cement side porch, basement. Inquire 75487.

FOR SALE—OR TO LET—To prospective buyer, 4-room bungalow, screened porch and garage. Large yard. No objection to children. Call 21861.

FOR SALE—4 ROOMS, $2350.
Modern, 50-ft. lot, near car and school; improvements in and paid. Terms. FISH, 7300 S. Vermont. Ph. Ver. 7854.

FOR SALE—BEST BUY IN CITY. 6-rm. all mod. Garage. See; price right. Owner on prem. 209 W. 48th st. VER. 2678.

FOR SALE—$600 for my equity in colonial bungalow. Big lot 50x120. Fairview Heights, Inglewood. 944 69TH ST.

FOR SALE—Only $3150, $350 down, buy beautiful 4-rm. bung. Terms. 1541 W. 60TH PLACE.

FOR SALE—7-room bung. near 54th and Vermont, $6100, $1500 down. A bargain. Call 3516 S. VERMONT. 260860.

FOR SALE — 7-rm. bungalow, hardwood floors. Exceptionally well-built. Owner. 1470 WEST 49TH ST. Grand ave. car.

FOR SALE—Save that rent money; new house, 2 bedrooms, $500 cash, $35 mo. Thompson, 1062 Santa Barbara. Ver. 8402.

FOR SALE—$500 down; vacant, 4 rooms, hardwood floors, all built-in features. Total price $4250. 4419½ S. MAIN.

FOR SALE—10-rm. duplex, on Hoover, near 40th. Inc. $100 mo. $8000, $2250 cash. Inquire 5808 Moneta. Ver. 280.

FOR SALE—Bargain, new mod. brick bung. Will take lot as a payment. 2552 52ND AVE., near West Adams. 76[illegible].

FOR SALE—Bungalow, 5 rooms, $4750, $1000 cash. 2300 W. SANTA BARBARA.

FOR SALE—5 rooms, $4500 terms. Owner, 515 WEST 62ND ST.

East and Southeast.

FOR SALE—Modern bungalow, 1320 E. 67th st. Just completed, 4 rms., bath, screen porch, 2 cement porches, walks and lawn, 5 minutes' walk east from San Pedro. Merrill ave. car and Goodyear plant. Owner, 1301 E. 67TH. South 5730-J after Sunday.

FOR SALE—In restricted district, new colonial bungalow, eastern built, 2 blocks from car line, living-room, large kitchen, 2 bedrooms, breakfast room, complete plumbing fixtures, lot 50x150, fenced, lawn in. Call J. C. BURRUSS, after 6 p.m. Phone 560127.

FOR SALE—New modern house, hardwood floors, breakfast nook and garage. $4900. Terms, $1000 down, bal. $45 mo. This includes interest. 141 COLE PLACE, Walnut Park.

FOR SALE—5-rm. pl. 4-rm. down, 2 up. E. 57th st. $2900, $1000 dn. E. J. HAMBRO & SON. 4601 Central. 5180.

HOUSES—
For Sale.

East and Southeast.

FOR SALE—

MODERN BUNGALOW

PRICE $1650

$250 DOWN; $20 MONTHLY.

OWNER: 7200 S. MAIN ST.

FOR SALE—Nifty house, four rooms and bath. Good lot. $900, balance easy. See lot, 1442 E. GARDEN AVE., Florence district, L. A. Watts car.

FOR SALE—5-room flat and kitchenette, with lease, very reasonable. Must be seen to be appreciated. Call Monday before 12. 123½ E. 21ST ST., L.A.

FOR SALE—4-room double house at sacrifice, on N. Pecos, 168 and 170. Call WILSHIRE 8307.

FOR SALE—$750, 5-room modern bungalow, large lot, fenced, gas, $4250, terms; $45 mo., inc. int. 309 E. 66TH ST.

North and Northeast.

FOR SALE — Artistic Spanish bungalow, hollow concrete construction. 15 minutes from Broadway on Glendale car line. Beautiful mountain view. See this before stucco is applied to appreciate difference from ordinary houses. Owner leaving city. Will finish to suit buyer, if quick action is used; selling price below cost. $4250. GIBSON - HESTON - GUERTIN, Hollywood 344—57205.

FOR SALE—$1950, Highland Park, new 3-room unfinished house and lot, gas, water, fireplace. $1450 cash, bal. $15 a mo. Must sell; a bargain. 1 blk. from Franklin High School. 5258 BALTIMORE ST. York Blvd. car to York and Ave. 56.

FOR SALE—New 4-rm. bungalow, hdw. floors, Holmes disappearing bed. Beautiful lot, 50x150. 8-yr.-old fruit trees. $3750. $375 cash, balance less than rent. 6209 PASADENA AVE. Gar. 2541.

FOR SALE—Exch., beau. Highland Park, good stuff. Price right. CHILDS, 5013½ Pasadena ave. Gar. 491. Always in.

FOR SALE—$700 CASH. Modern 4-room bungalow, hardwood floors, built-in bath, breakfast nook, 2 blocks from car; $4500. WILLIAMS REALTY CO., 6199 Pasadena ave. Gar. 3767.

FOR SALE—Owner will sell 4-room modern, all improvements, for $4250, $1000 down. Call 2712½ W. AVENUE 34, Eagle Rock City car line.

FOR SALE—New 5-room house, latest improvements. Cheap. Will consider vacant lot in part payment. Inquire I. BROWN, 2731 West 15th St. West 5068.

FOR SALE—5-room bungalow, large corner lot; modern, in fine condition. 5349 MACEO ST. Tel. Lincoln 2530. Open Sunday.

FOR SALE—New 4-rm. bung., $500 down, garage, gas, water, etc. Granada Park, 20 minutes on P. E. OWNER, Pico 694.

FOR SALE—Must sacrifice modern 5-room house for 2 families; only $3400; $1500 cash, $40 per mo. GAR. 2587.

FOR SALE—2-yr. 5-rm. mod. house, sac. $3500. Terms, $1150, $35 mo. incl. int. CHILDS, 5013 Pasadena ave. Garv. 491.

FOR SALE—$3600. New 5-rm. bungalow, good location, near 5c car line. $500 down. Call GARV. 1971.

Furnished Houses.

FOR SALE—Owner leaving town, sacrifice new modern 5-room bungalow. $900 cash, balance $35 month. 4311 LIMA ST. Block Vernon and Compton.

FOR SALE—Furnished by owner, 6-room Dutch colonial house, 2 rooms over 2-car garage. Lot 50x140. Terms. 724 S. BERENDO.

FOR SALE—Going east, must sacrifice my new, completely furnished Wilshire stucco bungalow. Call at once. 832 N. BRONSON AVE. Pico 5860; Main 1175.

FOR SALE—5-room furn., mod. home, $1250 cash, bal. easy. 12009 SUNSET BLVD.

FOR SALE—Furn. house, 12 rms., or sell furniture, lease. Good income. E. 4188-W.

HOLLYWOOD—
For Sale, Ex., Wanted, To Let.

FOR SALE—
10 RMS. 3 BATHS. 5 BEDROOMS.
$16,000—REAL BARGAIN.
A pretty 2-story home on one of beautiful West Hollywood's best streets. Living-room finished in India gum woodwork. Dining-room is Cuban mahogany. ¼-sawed oak floors throughout. This house could stand a $500 coat of paint and then you have a typical $20,000 home. This is ??? good and we want you to see it.
577485. NORTON & BUNCH—578622.
6500 Hollywood Blvd.

FOR SALE—
YOUR OPPORTUNITY.
We have bargains in bungalows and homes in Hollywood district, the fastest growing section of Los Angeles; advantage of schools, churches and an ideal place to live. Buy a home and take advantage of the constant increase in value that is bound to come. Let us show you these properties and make your selection.
CARL COFFMAN REALTY CO.
4400 MELROSE AVE. 596832.
Take Heliotrope drive car west on Seventh st. to Kenmore.

FOR SALE—
MAKE MONEY.
HOLLYWOOD WAY.
Grab these, quick. Fine, big unrestricted lots, 50x150; only $1750; 2 car lines; near fine schools and colleges; only 20 minutes from heart of city's big business center; see these today.
CARL COFFMAN REALTY CO.
4400 MELROSE AVE. 596832.
Take Heliotrope drive car west on 7th st. to Kenmore.

FOR SALE—
$8500—Worth $9500.
7-room bungalow. Will built to suit, with hardwood floors, built-in features, garage. Lot 47x140. Ready to move in. You can choose decorations, also arrange terms at your suggestion. $1500 cash, $75 a month. Open Sundays. 57148 or 578914. 7500 SUNSET BLVD. Open Sunday.

FOR SALE—
FURNISHED HOLLYWOOD HOMES.
Following is a selected list of furnished homes at attractive prices:
4-room bungalow, $4750.
5-room bungalow, $6000.
5-room bungalow, $8500.
6-room bungalow, $10,000.
8-room home, $16925.
WARD & JACKSON,
7228 Sunset Blvd. 578622.
"It Pleases Us to Please You."

FOR SALE—6571 HOMEWOOD AVE.
Wonderfully situated 7-room bungalow, built for a home, not to sell; 3 bedrooms, breakfast-room, tile bath and sink; hardwood floors throughout, garage; lawn and flowers in.
B. E. HARRISON,
Room 500, Hollywood Security Building.
Holly 3201—Holly 3078.

FOR SALE—NEW STUCCO DOUBLE BUNG.
$9500. Wonderfully well constructed double, 4 rms., bk. nook and bath each; beautiful mantel, radiant heaters, all hwd. floors, every built-in feature, tile sink, built-in bath; garage; fine location. Price $9500, with $4000 cash. Call at office to be shown. METROPOLITAN REALTY CO., 1029 North Western Ave.

FOR SALE—
A HOME.
5-room house, completely furn., Steinway grand piano, Victrola, shrubbery, flowers and lawn, with underground watering system. Double garage. Two phones. Located on the prettiest street in Hollywood. Price $21,000; reasonable terms to responsible people only. Owner, 579142.

FOR SALE—A few fine bungalow lots in our new tract on Sunset blvd., just west of Sanborn Junction. Lots by new homes. $1200 to $1600; four lots left at $1050 each. Restrictions on all $2500. High-class residence property and 5c car fare.
WRIGHT & HOGAN, Owners.
1000 N. Vermont Ave. 597923. [illegible]

FOR SALE—HOLLYWOOD, $8500.
$1000 down, new bung., 7 big rms. Nice view lot. Owner in lumber business explains the extremely low price. Evenings phone Holly 10382.
ARENTS & HADLEY,
482 N. Western Av. Holly 4181.

FOR SALE—Hollywood sacrifice, 4-rm. Cal. bungalow, 2 bedrooms, combination living and dining-room, breakfast room, large screen porch, front garage, beautiful large lot, trees, flowers. Near part hills. Only $4750, with $1000 cash. CAL. REALTY CO., 1726 Cahuenga. Holly 9610.

FOR SALE—A WONDERFUL DUPLEX.
200 feet from Western on Melrose, 5 rooms and sleeping porch on east side, tile bath, extra toilet and bedroom on first floor. $5000 will handle.
DORRIS, HANNAN CO.
Santa Monica at Oxford. Holly 3220.

FOR SALE—6-room colonial bungalow, close to yellow car line, on University, 3 large bedrms. and break. nook, hdw. floors, tile bath and sink, garage, lawn, flowers, cement driveway. Lot 50x135. This is a real home and well worth the money. $6500; easy terms. 1029 N. WESTERN AVE.

FOR SALE—5-room Spanish stucco bung., with sleeping porch. Near Western and Santa Monica Blvd. $6500. $400 down. Easy payments.
BERRYHILL REALTY CO.
1722 Santa Monica Blvd.

FOR SALE—JUST THINK OF IT.
55-FOOT LOT ONLY $4000.
First block north Hollywood blvd.
BEAUTIFUL STREET.
Reduced for quick sale. Holly 7190.

FOR SALE—Must sacrifice, 4-family flat, New, on Melrose, 1 blk. of Western Ave. Income $365 mo. $8000 cash, $150 month will handle. Apply 1651 W. 16TH ST. 52087.

FOR SALE—Two fine lots for doubles or flats, north of Hollywood Blvd. near Hillhurst, in new tract, $3250 and $3500. WRIGHT & HOGAN, 596898 or 597923.

TO LET—RENTALS, SALES, LOANS.
CALL MRS. EPHLIN. HOLLY 384.
4400 Holly. Blvd. I have my own car.

TO LET—West Hollywood, furnished 5-room bungalow, tile bath, $100 month, will lease. 1265 GENESEE ST.

FOR SALE—$2100; new 4-room house on hill, $300 down. Key 1340 FAWN AVE. Hollywood car to Elk ave. 5c fare.

FOR SALE—4 flat, 5-rm. bung. rear, inc. $3900. Price $21,000. HOLLY 6506.

FOR SALE—RENTALS, LEASES, LOANS. 7101 Sunset Blvd. JESSIE HOYER, 57665.

HOLLYWOOD—
For Sale, Ex., Wanted, To Let.

FOR SALE—
PICTURE STAR'S SACRIFICE
of a charming Spanish stucco on a beautiful street near high school. 6 rooms and each one a beauty, with imported wallpaper and fixtures. The living-room is 32 ft. long. Imagine how attractive. Now the grounds cannot be described on paper, as no expense has been spared, consequently something very beautiful, and a wonderful playground for kiddies. For an immediate sale the property is reduced from $11,500 to $9600. Just another N. & B. bargain that will sell itself quickly.
577485—NORTON & BUNCH—578622.
6500 Hollywood Blvd.

FOR SALE—
$14,700—Three Bungalow sacrifices.
Brand new stucco double bungalow on front and frame bungalow on rear; lot 50x150; solid cement walk, north of Hollywood blvd. Rear bungalow and half of double bungalow attractively furnished, and furniture included in price. Income $260 per month; price $14,700. $3000 will handle. As part of price will take trust deeds at face value, or vacant at right value.
WARD & JACKSON, Exclusive Agents.
"It Pleases Us to Please."
7228 Sunset Blvd. Ph. 578622.

FOR SALE—
AN ACTUAL BARGAIN.
A 5-room bungalow and a 6-room, 2-story house, located on opposite ends of a large lot, having frontage on 2 streets. Located just north of Franklin in Central Hollywood. Owner has just cut $2000 off the price, making it $12,750. Here is your chance for you to live in the best part of town in a very pleasant, comfortable home, RENT FREE and to receive good interest on your investment besides. Only $3500 cash required.
DIETZ-HARTWELL CO.,
6716 Hollywood Blvd.
579803. 578681.

FOR SALE—HOLLYWOOD PROPERTY—
MAGNIFICENT FOOTHILL HOME, overlooking all Los Angeles and vicinity to the ocean. An elaborately finished eleven room two-story house, six bedrooms, three baths, patios, large open balconies, exquisite electric equipment and fixtures, hardwood floors throughout, mahogany trimmed, furnace, garage; situated on an acre of ground, planted out in shrubbery, fruit trees, lawns and walks.
A sacrifice for only the owner's equity.
OPEN FOR INSPECTION
2451 GLENDOWER WIL. 3092.
HEAD OF VERMONT AVE.

FOR SALE—
INDUSTRIAL SITES.
Well-located lots, 50x145, near Highland and Santa Monica Blvd., for $2500.
DIETZ-HARTWELL CO.,
6716 Hollywood Blvd.
579803. 578681.

FOR SALE—
UNRESTRICTED CORNER.
50 ft., close to school and car line, West Hollywood, by Gardner lot. Ripe for sale.
LA RUE & SUCKLIN,
1062 N. WESTERN. HOLLY 2494.

FOR SALE—
FOR HOLLYWOOD PROPERTY.
C BIG 4 REALTORS
6201 Hollywood Blvd. Phone Holly. 2212.
We rent and sell them.

FOR SALE—S.W. corner of Sunset blvd. and Normandie ave. 125 feet on Sunset blvd.; 10 bungalow courts within 2 blocks of property; ripe for stores. Inquire 5114 Sunset blvd.

FOR SALE—Home and income, only $8500. 5 and 4-room houses on one lot, modern, near car, school, store. Easy terms. Lot 50x150. AUDET-INGERSOLL, Inc., 6067 Hollywood Blvd. 577773.

FOR SALE OR RENT—Possession immediately 7-rm. up-to-date, new bungalow, ½ block from Santa Monica car line. 1020 VISTA ST. Phone 578624.

TO LET—Beautiful 4-rm. bungalow, furn. or unfurn. View of mountains. Automatic heater, garage, flowers; reasonable. 4130 AVOCADO. Holly 7955.

FOR SALE—Will built to suit tenant, on lot 65x100 Hollywood Blvd., close to Kingsley. For market, stores, garage, salesroom or Hardware stores. OWNER, 14787.

FOR SALE — By owner, 7-room home, choice residential district, lot 60x180, bearing fruit trees, shrubbery. 1[illegible] LAUREL AVE.

TO LET—Will build to suit tenant for stores, salesrooms, market or other lines of business, 65 feet on Hollywood Blvd. near Kingsley ave. Tel. OWNER, 14787.

FOR SALE—Choice lot near Western and Santa Monica. East and cheapest in the district. $2500; terms. 1020 N. WESTERN AVE.

FOR SALE—By owner, home and income, 4-unit court N.W. cor. La Mirada & Hobart. GEO. C. BELL. 09935, res. 769[illegible].

TO LET—4-room unfurnished flat, $22[illegible] Cahuenga. Call at 825 CAHUENGA, or Phone Glendale 3060.

FOR SALE—5 rms. new. $5500, $[illegible] down. Want car. 4800 La Mirada. 59[illegible]

FOR SALE—Double bungalow, 4 rms. each. Good income. 949 N. NORMANDIE.

FOR SALE—Level hill lot in Laurel Canyon, $250 cash. Phone Hollywood 450.

BEVERLY HILLS—
For Sale, Ex., Wanted, To Let.

FOR SALE—
BEVERLY HILLS PROPERTY.
Ideal bungalow, new, 2 bedrooms, tile bath; large living-room, patio, Batchelder tile mantel, furnace, Maid's quarters in rear. Best proposition on market. Come out and see it.
For restricted residence lots, rentals and acreage, see us first.
BEVERLY HILLS REALTY CO.
423 Beverly Drive.
419 Canon Drive.

FOR SALE—LOOK AT THIS.
Extra fine, east-front lot, 100x144, on 100-ft. wide boulevard, looks down Park Way. Unobstructive views; excellent neighborhood; splendid soil; every city convenience. $3600 this week only. Terms. half cash. Balance at 6 per cent. See owner at 417-A BEVERLY DRIVE.

FOR SALE—60-foot lot, Rexford Dr., N. Santa Monica. $2700. HOLLY 5500.

GLENDALE—
For Sale, Ex., Wanted, To Let.

FOR SALE—INCOME BARGAIN.
CLOSE IN DOUBLE bungalow, well constructed, stucco exterior, four rooms each side, home and income, or will rent to show splendid return on investment.
$7000, EASY TERMS.
HAYWARD & McCARTNEY,
142 S. Brand blvd. Phone Glen. 1066.
Open Sunday.

FOR SALE—
MAKE IT YOURS.
A beautiful new home among the orange trees, 6 well arranged rooms and breakfast nook, strictly modern, splendid location. East front. Price $5750. Easy terms. Use our auto.
GRAHAM & WILSON,
1120 N. Colorado st. Phone Glen. 1349-M.

FOR SALE—$750 CASH AND $50 MO. 5 large rooms, bath, all built-in features, garage. On good street. Why pay rent? The value is there. Price $5000. Let us show this.
W. WALLACE PLAIR CO.,
229 N. Brand Blvd. Ph. Glen. 220-M.

FOR SALE—A dream of a home, 4 large rms., screen porch, large lot, gar., bearing fruit. $4400; easy terms. EDITH MAY OSBORNE, 210 West Doran.

FOR SALE—Foothill homesite, 2½ acres, ideal for foothill home. Will make 12 lots, all surveyed; overlooks Verdugo Woodlands. Will sacrifice the whole for cash. 1699 N. VERDUGO RD., Glendale.

TO LET—7-rm. bungalow on 1 acre, garage, chicken houses, 60 orange trees, 40 other fruit trees in bearing. 617 N. ADAMS. Call 24527 after 6 p.m.

FOR SALE—Beautiful house in Glendale. Sacrifice for $5000 to $500 down. Address C, box 465, TIMES BRANCH.

TO LET—Beautiful new stucco duplex, gar., heat, extra beds, breakfast nook, buffet, blk. to trans., reasonable. 223 Birchett.

EAGLE ROCK—
For Sale, Ex., Wanted, To Let.

FOR SALE—

WHERE
IS
LITTLE
SWITZERLAND
?

IF YOU HAVE NOT SEEN IT
YOU HAVE MISSED ONE OF THE
BEAUTY SPOTS
OF
SOUTHERN CALIFORNIA
THIRTY MINUTES FROM
FIFTH AND BROADWAY,
BY
YELLOW CAR
CENT—5—CENT
CAR FARE
BY BOOK

TAKE ANY "EAGLE ROCK CITY" YELLOW CAR ON BROADWAY, RIDE TO THE END OF THE LINE; THERE YOU ARE.

OWN
YOUR OWN
HOME.
OUR BUILDERS WILL BUILD YOU A HOME IN DAHLIA HEIGHTS AND FURNISH 75 PER CENT OF ITS COST AT 7 PER CENT INTEREST. NO ESCROW FEES, BONUSES OR COMMISSIONS.

ALL IMPROVEMENTS INCLUDED IN PRICE. WONDERFUL CLIMATE. REASONABLE PRICES. HOMELIKE AND EXCLUSIVE.

YOU WILL LOVE DAHLIA HEIGHTS.

COME AND SEE IT.

RUDDICK & DRIVER, OWNERS.
AND
R. E. BARNUM CO., SELLING AGENTS.
746 E. COLORADO ST.
EAGLE ROCK.
PHONE GARVANZA 2568.

EAGLE ROCK—
For Sale, Ex., Wanted, To Let.

FOR SALE—
ARE YOU LOOKING FOR A HOME IN EAGLE ROCK? 5 rms., with tile bath, hardwood throughout, mahogany trim, inlaid linoleum, beautiful large kitchen, fine wall paper and electric fixtures; garage; lawn just planted. Faces mountains. 50-ft. lot, improved street. Can be bought for $1000 cash, balance easy. Price $6500.
5 rooms, $600 cash, balance easy.
50-ft. lot, best view in Eagle Rock, for only $1000, $250 cash. All improvements in.
$900, beautiful view lot; terms easy.
J. R. BROWN & CO., 117 S. Central ave. Garvanza 2628.

FOR SALE—ARE YOU LOOKING FOR A HOME IN EAGLE ROCK? Five rooms with tile bath, hardwood throughout, mahogany trim, inlaid linoleum, beautiful large kitchen, fine wall paper and electric fixtures; garage, lawn just planted. Faces mountains, 50-ft. lot, improved street. Can be bought for $1000 cash, bal. easy. Price $6500.
Five rooms, $600 cash, balance easy.
50-ft. lot, best view in Eagle Rock. For only $1000, $250 cash. All improvements in.
$900, beautiful view lot. Terms easy.
J. R. BROWN & CO., 117 S. Central ave. Garvanza 2628.

FOR SALE — Great bargain in beautiful Eagle Rock City. 3¼ acres, 7-room house, garage, orchard, high, overlooking valley, 260 feet frontage on S. College View. Must sell immediately, a sacrifice, $8500. Phone Owner, GARVANZA 1234.

HUNTINGTON PARK—
For Sale, Ex., Wanted, To Let.

FOR SALE—Furnished, ready to move into. Must sell beautiful 5-room stucco, in ideal location. Save $2000 on actual cost. Lot 50x150, worth $2500. Cost of house $4500. Furniture, $1000. Overstuffed davenport and chairs, mahogany dining set, etc. Will sell all for $6000, terms. This is a genuine bargain. We seldom get such a listing. CANDEE INVESTMENT CO., 227 So. Pacific Blvd. 268496.

FOR SALE — 5-rm. house and sleeping porch, all modern. 357 E. MIDDLETON. Phone S. 7218-R.

SANTA MONICA—
For Sale, Ex., Wanted, To Let.

FOR SALE—
BEAUTIFUL HOMESITE
IN
MELVILLE SQUARE,
14TH ST. AND MONTANA AVE.
SANTA MONICA.
$1250.
ALL IMPROVEMENTS INCLUDED.
WONDERFUL VIEW, CONVENIENT TO STORES, SCHOOLS, CHURCHES AND CAR LINES.
SIZE OF LOT 50x150.
BEST BUY IN SANTA MONICA.
M. B. RAPP, OWNER.
2412 THIRD ST., SANTA MONICA.
PHONE 21112.
OR
SEE SALESMAN ON THE PROPERTY.

FOR SALE—Something new; concrete bungalow just completed. Will furnish on yearly lease. Overlooking Ocean Park. Phone 64412. J. C. EVERDING, Stock Exchange Building, for appointment.

FOR SALE—Big landscaped frontage at 727 OCEAN AVE. Beautiful residence. The only big buy on this ave. Call Sunday or Monday, or write to owner at the address.

CITY LOTS AND LANDS—
For Sale.

FOR SALE—
HOMESITES IDEAL.
FIVE-CENT FARE!
OCCIDENTAL COLLEGE DISTRICT.
A high, healthful location with a "million-dollar view." No fog, no dampness. Good soil, good drainage. Temporary homes permitted.
PRICES AS LOW AS $300, WITH PAYMENTS OF $10 DOWN AND $10 A MONTH!
Easy restrictions. City conveniences. Small houses for sale on rental terms. Take Eagle Rock City car on Broadway to office at Glassell and Verdugo, or York Blvd. office, or office at Ave. 45; or take York Blvd. car on Spring to 5600 York Blvd.
WESLEY ROBERTS CO.
407 Union Oil Bldg. Bdwy. 772.

FOR SALE—
$350
ON EASY TERMS
pays for a "little farm"
at
STRAWBERRY PARK
1-4 and ½ acres in subdivision No. 4 now ready. Ideal location for chickens and garden. Water, gas and electricity. Payments as low as $10 down and $10 a month.
WESTERN AVENUE FRONTAGE.
A few of these lots face Western avenue. Here's an investment opportunity you won't want to miss. Come out. Take car on Main st. marked F to office, 5506 Vermont ave., where free bus will take you to the tract.
WESLEY ROBERTS CO.
407 Union Oil Bldg. Bdwy. 772.

FOR SALE—PRE-OPENING SALE.
SECOND UNIT
MAIN STREET PARK.
First unit entirely sold and all built up; come, see what others have done; hurry out, and see the new tract.
BIG LOTS, $10 MONTH.
Cut prices as low as $695, city improvements; don't be robbed by the rent collector; a little ten spot; a little lumber and your own labor makes a home place; the rent you now waste will soon pay for this lot and build a larger home. Hurry. Choice locations are rare. This tract is ideal, so hurry! Take Moneta Ave. car (marked Manchester) to Manchester Ave. and walk east to Main St., or drive south on Main St. to Manchester.

FOR SALE—
1-3 ACRE
RAMONA GARDENS,
NEAR WILMAR STATION.
$10 PER MONTH.
Fertile soil, best water in State. Gas, electricity. Near stores, churches and "Garvey School," only two blocks away. Fast auto bus to tract, 10c fare, 25 minutes to Broadway. Take E. First St. car to Rowan, then take bus to Ramona Gardens. San Gabriel Blvd. to Ramona Gardens.

FOR SALE—
PROMINENT WESTERN AVE.
BUSINESS CORNER.
PRICE $55,000. Will finance to 60 per cent cost land and store and hotel improvements. This is worth your careful investigation. Full particulars at office only. No telephone information. See at once. J. R. Keel, with METCALF & RYAN, Realtors, 211 Pac. Finance Bldg.

FOR SALE—
SIGHTLY RESIDENTIAL CORNER
TERRACE.
½ block from Windsor Square. Corner 5th and Norton Avenue.
THE McCARTHY COMPANY.
631 Union Oil Bldg. Bdwy 2871.

FOR SALE—
West 8th, between Wilton and Norton ave., 52½x135, high ground, paved street. Will take $3200 if sold this week.
See Atherton, with
GILBERT S. WRIGHT,
Wright & Callender Bldg., 4th and Hill. Phone 821168.

FOR SALE—An ideal site for hotel, apartment-house or two-story court, situated junction Hope and Flower Sts., near Exposition Park. Flat-iron shape, 18 ft. frontage on 39th st., 128 ft. in rear, 218 ft. Flower St., 245 ft. on Hope St. 1½-story residence on property. See MR. HUGH BRYAN, 3838 S. Flower St. Tel. South 4016.

FOR SALE—ATTENTION COLORED PEOPLE. FULL SIZE CHOICE LOT TO ALLEY, WEST OF CENTRAL. BEAUTIFUL NEIGHBORHOOD. SACRIFICE BARGAIN. EASY TERMS.
EAST SIDE REALTY,
SO. 7624. 1457 CENTRAL.

FOR SALE—
High, sightly bungalow lot near Beachwood Drive and Beverly Blvd. Low price for quick sale. See BARNES, 500 N. Plymouth Blvd. Ph. 72125, eve.

FOR SALE—
CLOSE-IN BUSINESS CORNER
Figueroa St. 91x125. Only $22,500, terms. Act quick.
5009 S. FIGUEROA, 288094.

FOR SALE—Lots on E. Benton Way, 800 feet north of Sixth st., on which will build single or duplex residence to suit; most desirable location in city. Inquire W. G. WILSON, 880 S. BENTON WAY.

FOR SALE—
Fine unrestricted corner 57x120, near Pico and Reno. Room for three houses and garage. Only $2000, $350 cash.
HARLAN H. PEET, Wil. 9088.

FOR SALE—WEST ADAMS, $1250, fine bungalow lot, east front, on 27th ave., ½ block West Adams. ⅓ cash, balance $15 month. HELSEY, owner, 2004 S. Main. do. 7294.

FOR SALE—By owner, lot, special bargain for two days only. South Berendo st. between 10th and 11th. See owner. Come and see it. 1008 SOUTH NEW HAMPSHIRE.

FOR SALE—Highest class residence lot, Irving Blvd. bet. 2nd and 3rd. $8750. A snap. PHONE 560761.

CITY LOTS AND LANDS—
For Sale.

FOR SALE—
ONLY 50 SITES.
NO HILLS AND HOLES.
NO SMALL 50-FT. LOTS.
NO SMALL 30-FT. STREETS.
No miserable little sites where you can't have privacy.
Improvements are in. You can build now on the large home sites of
WILSHIRE BLVD. HEIGHTS.
The entire tract is a single knoll. Come early and get your pick.
65-FT. SITE, $1600.
100 FT. EAST AND SOUTH FRONT CORNER.
2 BLOCKS FROM WILSHIRE, $3450.
Terms 1-5 cash, 1-5 yearly, 5 per cent off for cash, also building discount.
Live where you have a birdseye view of Wilshire, Hollywood, West Adams district, etc. High school close by, grammar school to be built two blocks east.
Drive Wilshire blvd. to Cahuenga ave., turn south 2 blocks to tract office or Phone 65566 for free auto.
DEWITT BLAIR REALTY CO., owners.
604-5 Union Bank Bldg. Ph. 65566.

FOR SALE—
DUPLEX AND APARTMENT SITES
CLOSE TO CAR LINE.
SIX-CENT CAR FARE.
10 MINUTES FROM BROADWAY.
CLOSE TO SCHOOL & STORES.
THIS IS WHAT THE RENTER DEMANDS.
B-U-Y I-N S-U-N-S-E-T K-N-O-L-L
THE "CLOSEST IN" SUBDIVISION
ON THE MARKET TODAY.
OUR PRICES ARE REASONABLE.
WOODLEY-SAYRE CO.
3202 SUNSET BOULEVARD.

FOR SALE—
Corner lot in North Wilshire district, $4750, size 60x137. Must be sold immediately.
Mr. Canterbury, with
GILBERT S. WRIGHT,
Wright & Callender Bldg., 4th and Hill.
Phone 821166.

FOR SALE—A FINE BUNCH OF CITY LOTS, WELL LOCATED, FINE STREETS, SHADE TREES, CITY WATER, GAS, ELECTRICITY, ETC. NEAR CAR LINE AND SCHOOL.
R. H. EDWARDS,
1005 HIBERNIAN BLDG.,
COR. 4TH AND SPRING.

FOR SALE—
Fine bungalow lot, east front, near Beverly Blvd., Windsor Square district. Must sell, $2700. See ALBRIGHT, 500 N. Plymouth Blvd. Ph. Wil. 7575, eve.

FOR SALE—
TO SETTLE ESTATE, SOUTHEAST CORNER OF NORMANDIE-MELROSE. PHONE 556017 BEFORE 10 A.M.

FOR SALE—VERMONT CORNER.
$210 front foot, Vermont corner near Vernon Ave. Snap, ⅓ cash will handle. This will bear strict investigation. Call 4270 SO. VERMONT. 269151 or Vermont 5813.

FOR SALE—LOTS—LOTS—LOTS.
Western Ave., Slauson Ave. business lots, residence lots, court lots, flat lots; all sizes and all prices. Ver. 4927. SPALDING, 5115 or 5757 S. Western Ave.

FOR SALE—
50x135, Wilshire district, pick-up, $2000. See FULLER, 500 N. Plymouth Blvd. Ph. West 533, eve.

FOR SALE—FIGUEROA BUSINESS CORNER SNAP—
Ripe for business, 50x150, at 60th. All improvements, paid, $5200, $2000 cash. Terms balance. OWNER, So. 6214-W.

FOR SALE—Pico Heights, fine res. lot, $1500; want $250 cash to go east with and will take eastern property anywhere in exchange for the balance. Address BB, box 155, TIMES OFFICE.

FOR SALE—TORRANCE.
120 ft. frontage, $5000; suitable for apts., flats, court. Address A, box 51, TIMES OFFICE.

FOR SALE—Splendid No. Wilshire bungalow court site, 95x278. Good neighborhood. Bungalow and garage on one lot. Might consider more. 550 N. KINGSLEY.

FOR SALE—Beautiful bungalow lot 50x150, 2 blocks of Wilshire Blvd., price $2150, 1-2 cash. Price 72582 before 9 p.m. or after 6 p.m. MR. STEWART.

FOR SALE—Splendid large lot for income, choicest residence and income section of L. A., bet. Vermont and Western, near First. $3750, terms. COX, 60478.

FOR SALE—On 49th st., near Halldale, lot 50x135 to 16-ft. alley, $2500, $1000 cash. See E. F. RAMSEY, Exclusive agent, 1108 W. Pico. 23030.

FOR SALE—Dandy east front lot near Santa Barbara car line. $1050 cash. THOMPSON, 1662 Santa Barbara. Ver. 5802. Hurry.

FOR SALE—CORNER LOT, $1850.
42x130, Wilton Pl. Terms. Vermont 5078. L. O. STEVENS, 5817 S. WESTERN AVE.

FOR SALE—Equity $207 in lot, Walnut Park, 2 blks. car, 2 lots in Del Monte Heights, Monterey Co. 1341 E. 53RD ST.

FOR SALE—Choice res. lot, Arlington ave. 50x150, east front, $1300, $300 cash. 2200 W. SANTA BARBARA AVE.

FOR SALE—BY OWNER, FIGUEROA ST. LOT, BETWEEN 59TH AND 60TH. OWNER, 1574 WEST PICO.

FOR SALE—Just one 50x125 between Main and Maple ave. Big snap $2500. 5300 S. MAIN ST.

FOR SALE—Fine lot, 50-ft. front, on Figueroa st. $4000, $2165 cash, balance 2 years, 7%. 529 WEST 8TH ST.

FOR SALE—Lot for nice home or 2 doubles, $1500. High rental. 4th Ave., cor. 30th. Owner, 2513 W. JEFFERSON.

FOR SALE—BEAUTIFUL BUILDING SITES ADJOINING FAMOUS CASTLE SANS SOUCI, FRANKLIN & ARGYLE. HOLLY 8687.

FOR SALE—Western ave. corner, $6000; can make $4000 profit quick. W. J. THOMPSON, 4614 S. Western.

FOR SALE—Double bungalow lot, 2-story dwelling in rear. Cheap. Occidental Blvd. near Sunset. OWNER, Wil. 2979.

FOR SALE—RAMPART BLVD. NR. 6TH. SACRIFICE. 50x140. OWNER, 53670.

CITY LOTS AND LANDS—
For Sale.

FOR SALE—
NEW HOLLYWOOD HIGH SCHOOL TRACT.
The Most Beautiful Subdivision in Hollywood.
Offers to the man of moderate means an opportunity to live in a beautiful residential section.
Located at the junction of two 80-foot boulevards, Melrose and Fairfax, directly across from the site selected for the new Hollywood High School. Magnificent view in every direction.
60 FEET HIGHER THAN WILSHIRE BLVD.
PRICED TO SELL QUICKLY. LARGE LOTS AS LOW AS $900. Price includes improvements, cement sidewalks, curbs, water, gas, electricity, etc.
EASY TERMS.
WE WILL FINANCE THE BUILDING OF YOUR HOME.
One of the most desirable sections in which to live, close to public schools, churches, stores, etc.
You will have made a profit the moment you buy. HOLLYWOOD PROPERTY IS ADVANCING CONSTANTLY.
Drive out Santa Monica or Sunset Blvd. to Fairfax ave., go south on Fairfax to tract office, southwest corner of Melrose and Fairfax.
Take Santa Monica Blvd. car or any car marked Crescent Junction; get off at Fairfax ave. and walk south to tract office.
J. R. WHITE COMPANY.

FOR SALE—
GRAND OPPORTUNITY
F. H. DOLAN'S VERMONT AVENUE HEIGHTS.
THE "HIGHLANDS OF THE SOUTHWEST."
THE QUALITY TRACT.
As it has all the qualifications for being the best subdivision that is now on the market in the ever-growing southwest.
All lots high and sightly, full size and improved with cement walks and curbs, paved streets, etc., going in.
THE IDEAL TRACT.
With straight 5-cent fare right at your door (not ¼-mile to 3 miles to car line, where you have the bother of buying book to get 5-cent car fare, etc.) in built-up section, with bank, stores, schools, churches, theaters and all city conveniences right at home.
$1195 UP. EASY TERMS.
Come today. Take "F" car marked Hoover on Main St., to 84th Place and Vermont, or drive out Vermont avenue to 84th Place.
F. H. DOLAN,
Owner and Subdivider.
Vermont 851.

FOR SALE—
SUNSET BLVD. TERRACE.
ONLY 15 HILLTOP HOME SITES LEFT.
YOU CAN OWN ONE
FOR $295.
Balance on easy terms. Prices in this tract have increased rapidly since it went on the market, but we continue to quote original figures because we must
CLOSE OUT QUICK.
It's only 2 miles to Broadway, 5-minute car service, 10 minutes' ride.
Quiet Micheltorena st. offers sites 300 feet from car line. Ideal for apartments, flats, duplexes, bungalow courts. Many of the
96,000 PERSONS PASSING
this tract daily would like to rent homes built upon it. All improvements in. You can build immediately.
ONLY 15 SITES LEFT—HURRY.
70-FT. FRONTAGE, $1175 up, easy terms, 5% off for cash. Tract office, Sunset and Micheltorena, 3300 Sunset Blvd. Phone 65566 for free auto.
DEWITT-BLAIR REALTY CO., Owners.
604-5 Union Bank Bldg. Ph. 65566.

FOR SALE—
PRE-OPENING
LOT SALE
SECOND ADDITION
HOME GARDENS
ADJOINING SOUTHGATE GARDENS AND WALNUT PARK.
$295.00.
$10 DOWN, $5 PER MONTH. NO INTEREST FOR YEAR.
Free water to July 1, 1923. First addition sold since April 1st. Over $160,000, 35 homes begun. Don't delay your selection.
TAKE HUNTINGTON PARK CAR. Marked "WALNUT PARK" and go to end of line to offices, or drive on Long Beach blvd. to tract office, 2 short blocks south of Lincoln blvd. Also office on tract. Offices open every day.
J. D. MILLAR REALTY CO.
OWNER.

FOR SALE—
WESTLAKE BARGAINS
FOR
APARTMENT-HOUSES.
$ 8,500—Union ave., north of 6th st. 50x125 side and rear alley.
$17,000—Orange and Bonnie Brae. 50x150 to alley.
$30,000—Sixth st., just east of Vermont, 65x170.
The above properties are a few of our choice buys in the Westlake district. See us, we are well posted. Call MR. KLARQUIST, 56302.
KELLS & GRANT,
Wil. 165. REALTORS. Wil. 165.
Wilshire Blvd. at Western ave.

FOR SALE—
SLAUSON AVENUE,
MAYWOOD
LOTS $490
LOTS $490.
LOTS $490.
LOTS $490.
$40 CASH.
$5 Monthly.
Including Interest
Cement walk and curb.
Water, Gas, Electricity
All in and all paid for.
ONLY A FEW LEFT.
"There's a Pay Roll in Maywood."
MAYWOOD OFFICE,
410 W. Sixth.
Main 7113.

FOR SALE—
FRONTAGE BUYERS.
One piece of frontage on Santa Monica Blvd. between Vermont and Western, at $175 per front foot. Adjoining lot priced at $225 per foot. We expect to sell this in twenty-four hours.
HERRYHILL REALTY CO.,
4722 Santa Monica Blvd.

FOR SALE—
WEST ADAMS HILL,
12TH AVE. AND 25TH.
WONDERFUL VIEW, LEVEL LOTS.
50x200. 50x155.
ONLY $2500 AND $2700.
WM. R. PARKER, 5957 MONETA. Ver. 24.

FOR SALE—
AN OPPORTUNITY.
Fine lot, $25 down, $10 per month. Yellow car line. Build at once if you like. CALL F. D. PEARING, 821401.

FOR SALE—BUNGALOW COURT, size 104x170. Serrano, between Lemon Grove and Romaine; for price phone OWNER, Wilshire 4104.

FOR SALE—$3200. Cheapest lot in neighborhood, $500 less than any lot on street. Well built up, close in, high ground. Heliotrope Drive car line. Phone 598507.

FOR SALE—By owner. You can't beat it! Lot 50x121, unrest., on Beverly, near Vermont, where things are moving. $1000 cash. See 307 N. VERMONT.

FOR SALE—WESTERN AND SANTA BARBARA, AGOURA PARK, LOT NO. 40, ON LEIGHTON AVE., $1600. HALF CASH. OWNER, West 5629.

FOR SALE—Lot 50x150 at 1690 W. 20th st., near Vermont. With 4-rm. shack. $2500 cash. See owner, 347 Patton st. Bdwy. 6306.

FOR SALE—
Corner 6th and Coronado, inc. 2 duplexes. Buy all for price of lot. PHONE 558010.

FOR SALE—N.E. cor. 2nd and Vendome, 2650. Unrestricted. Worth $3500. I must have cash. Owner, 58574.

FOR SALE—Lot 50x150, 1690 W. 20th st., near Vermont, with 4-rm. shack, $2500. OWNER, 347 Patton st. Bdwy. 6306.

FOR SALE—Exceptionally deep lot, on West Adams Hill, 50x200; level, sightly, $2500. WM. P. PARKER, 5957 Moneta. Ver. 24.

FOR SALE—Snap bus. lot opp. indus. dist. Write 837 N. HOLLENBECK ST.

FOR SALE—Washington st. frontage, 50x200, NIEMANN, 596168. Little cash hdls.

FOR SALE—Lots as low as $500, no street work. 3722 WHITTIER BLVD.

CITY LOTS AND LANDS—
For Sale.

FOR SALE—
Y-E-S.
7 REASONS WHY.
1—BEAUTY.
2—CONVENIENCES.
3—ENVIRONMENT.
4—IMPROVEMENTS.
5—TRANSPORTATION.
6—VALUES.
7—RESTRICTIONS.
LOTS $1250 AND UP.
YOU SHOULD BUY AT
EMBRY PARK.
For Permanence or Profit.
THE METERING & LAWRENCE CO.
Main 582. 701 W. 6TH ST. 824504.

FOR SALE—
Build a Store,
Garage or Theater now
on REDONDO BOULEVARD.
UNIT 5. FAIRVIEW HEIGHTS.
Redondo Boulevard is a busy thoroughfare. Furthermore, we are building hundreds of houses in our properties immediately back of Redondo Boulevard.
LOTS IN UNIT 5, $850 UP.
$85 Cash and $10 per Month.
MODEL 5-ROOM HOME, $3500.
Open for your inspection daily.
$500 Cash and $30 to $35 per Month.
Telephone or call today—representative will take you in his machine and show you this splendid property.
LOS ANGELES INVESTMENT COMPANY, OWNERS AND BUILDERS.
60127. 1015 S. Broadway. Main 5647.

FOR SALE—
FLORENCE AVENUE
AND MAIN.
LOTS
$600
TODAY.
WHY PAY RENT?
BRING $40,
$10 MONTHLY.
BUSINESS AND HOME SITES.
TEMPORARY HOMES PERMITTED.
NEAR SCHOOLS
FIVE-CENT YELLOW CAR ONE BLOCK.
18 MINUTES DOWNTOWN.
HOW TO GET THERE:
Moneta ave. car to Florence ave., or 72nd st. Walk one block east. Auto, South Main st. to Florence ave., or 72nd st.
BATTERBEE INVESTMENT COMPANY,
Owners and Sellers,
TRACT OFFICE:
MAIN STREET AND FLORENCE AVENUE.

FOR SALE—
C-H-E-S-T-E-R-F-I-E-L-D S-Q-U-A-R-E.
CREAM OF THE SOUTHWEST.
WESTERN AVENUE,
54TH STREET,
SLAUSON AVENUE.
DON'T WAIT UNTIL IT IS TOO LATE. Get your choice of choice lots while you may.
Take advantage of the BUILDING DISCOUNTS before they are withdrawn.
AT the rate lots are selling they will soon be all gone.
There are very desirable lots left, but you must act quickly.
FULLY IMPROVED LOTS AS LOW AS
$1325.
WITH EASY TERMS.
Take Moneta ave.-54th st. car to tract office at 54th and Gramercy. Car stops at door. Phone 700837.
R. D. LIST,
1021 CENTRAL BLDG.
Sixth and Main sts. Phone 61888.

FOR SALE—
125x100.
INVESTORS—SPECULATORS.
$11,000.
Corner near Western ave., where values are increasing daily. Zoned for business, restricted at present, but has wonderful possibilities.
100x175.
WESTLAKE APT. SITE.
$18,000.
The cheapest high class apartment site in Westlake district. 2 blocks from Park. Phone me on this unusual bargain.
150x130.
APARTMENT SITE.
$60,000.
Wilshire blvd., close to Ambassador Hotel. Choicest possible location.
CALL MR. SCOTT, 56302.
KELLS & GRANT,
Wil. 165. REALTORS. Wil. 165.
Wilshire blvd. at Western ave.

FOR SALE—
MAKE $5000 BY JANUARY
ON NEW BEVERLY BLVD.
INVESTIGATION WILL PROVE THIS.
$12,500.
100x180 to alley, where tenants are seeking store buildings and will pay handsome rentals on long leases.
Don't forget this will be the heaviest traveled boulevard in this city. Do not wait too long and then say "wish I had bought on NEW BEVERLY BLVD."
We can give detailed information on practically every individual property on First st., "which will be BEVERLY BLVD." between Hoover street and Glendale Blvd.
Pico 5870. E. J. LA FON, 1025 Van Nuys.

FOR SALE—
BUNGALOW LOTS.

50x168,	Crenshaw	$2100
50x152,	Victoria	$2200
45x148,	Wellington	$2100
50x120,	Virginia	$2100

RESTRICTED LOTS.

50x162,	Crenshaw	$2800
60x144,	Victoria	$2400
55x146,	Victoria	$2100
60x143,	Wellington	$2650
60x141,	Virginia	$2650
55x126,	Buckingham	$2450
60x130,	Buckingham	$2650

Call at 4178 WEST WASHINGTON,
SYNDER & CULMER.

FOR SALE—
BIG DUPLEX LOT.
Splendid corner 155x100 in exclusive new residence section, close to car line. Improvements the best. Duplex or court permitted. Price $5000. $500 cash and $50 a month, $250 off for cash. Call MR. MAIDEN, 796887, evenings Ver. 429.

FOR SALE—Business lot, 150 ft. frontage on carline. Strongly populated. Cash $2500 only. By owner. Call "TANEN" 9 to 12. 73146.

APARTMENT, FLAT PTY.—
For Sale and Exchange.

FOR SALE—Must sacrifice my beautiful 4-family, 5-room flat building, Wilshire district, close in. Income $3200 per year. $5000 will handle, balance easy. Absolutely best buy in city. Telephone OWNER, Main 6416 or Holly. 1196.

APARTMENT, FLAT PTY.—
For Sale and Exchange.

FOR SALE—WESTLAKE DISTRICT APT. house site, 120x135 ft., $25,000.
13-room house and garage, south exposure, house situated so 60-ft. can be built on or sold separately. Owner, MRS. S. E. HYDE, 405 S. Bonnie Brae. Wilshire 4569. Courtesy to agents.

FOR SALE—I have some real buys in 4-flat frame buildings; they are real sacrifices; way below actual cash value; good income, good neighborhoods. Come and see me if you want bargains.
F. GARRETT WHITE,
820708. Realtor. 916 Story Bldg.

FOR EXCHANGE—18-family flat building. East side. Income $500 mo. For New York, Ohio, Ill. C. H. PAXSON, 530 W. 6th st. 65851.

BUSINESS PROPERTY—
For Sale.

FOR SALE—
HOPE STREET
BARGAINS.
HOPE STREET.
ADJOINING THE CORNER OF 9TH. LOT 75x155, TO PAVED ALLEY. THE LAST CLOSE IN PROPERTY TO BE HAD AT THE PRICE ASKED.
ONLY $25,000 CASH REQUIRED. BALANCE LONG TIME MORTGAGE.
FOR FULL DETAILS AND INSPECTION OF PROPERTY CALL
C. V. SIMPSON,
W. M. GARLAND & CO.,
EXCLUSIVE AGENTS.
MAIN 569. 10569.

FOR SALE—
$88,500.
SOUTH HILL AT PICO.
4 stores leased for 5 years at an income of 10% on purchase price. $35,000 cash will handle. See MR. GRAM, Wil. 165.
$100,000.
VERY PROMINENT CORNER, VERMONT AVE.
Here is a buy you will take on sight. Double car line corner on Vermont, improved with new building containing 7 stores with an assured income of $9400 under 10-year well-secured leases. I predict ground value will double in value within the year. See MR. GRAM personally.
KELLS & GRANT.
WIL. 2664. REALTORS. WIL. 2664.
Wilshire Blvd. at Western Ave.

FOR SALE—
New brick building containing 5 stores located on 16th st. in choice district that contains more large homes and less stores than any spot in Los Angeles. Who wants this location? $12,000 will handle.
Washington st., near Western ave. New brick building, 110x145 containing 8 stores and 6 double apts., splendidly arranged. Also garage 50x140.
A corner property where business is established and property will advance rapidly. $75,000 splendid terms.
W. A. HEITMAN CO.,
Entire Ninth Floor,
Merritt Bldg., Pico 1156. 8th & Bdwy.

FOR SALE—BUSINESS LOT BARGAINS
135 foot Hoover corner, $12,500
40 foot Washington, near Ver. $10,000
100 foot corner Vermont, across from University, $27,500
75 foot Hoover cor. $7500
20 per cent will handle any of the above. You'll double your money by next spring.
STERN & GOODMAN INV. CO.,
Main 3704 Main 3705. 504 Haas Bldg.

FOR SALE—
KEEP YOUR EYE ON LOS ANGELES STREET.
I have three good corners for sale in this street of enhancing values, 3 more sales last week; only a few real buys left at these low values; frontage going much higher in next 12 months. Get in now.
F. GARRETT WHITE,
820708. Realtor. 916 Story Bldg.

FOR SALE—
ATTENTION, INVESTORS.
The difference between purchasing frontage on Los Angeles st. and Olive and Hill sts. is this: You pay 1922 prices on Los Angeles; 1927 prices on the others. Come and see me and treble your money in next five years.
F. GARRETT WHITE,
820708. Realtor. 916 Story Bldg.

FOR SALE—
I have some splendid bargains in business property. Building lots, business blocks and income property; come and see me and I will treble your money in next 5 years.
F. GARRETT WHITE,
820708. Realtor. 916 Story Bldg.

FOR SALE—
ADJOINING FIGUEROA AND 30TH.
105x160 CORNER.
IMPROVED WITH A LARGE HOUSE.
BUY THIS
AND DOUBLE YOUR MONEY.
$15,000. TERMS.
CALL MR. KLARQUIST, 56302.

FOR SALE— $45,000.
GREATEST CLOSE-IN BARGAIN IN LOS ANGELES.
$45,000 BUYS THE N.W. COR. OF ORANGE AND LOOMIS STS., 100x117x134 FT., CLOSE TO 7TH AND FIGUEROA STS. CARTER & PLATT, 431 PAC. MUT. BLDG. 821720, 63638.

FOR SALE—CORNER LOT.
A BUSINESS STREET.
185 feet frontage on Melrose avenue. At one-third the price of business frontage. Build a bungalow and live while lot doubles or triples in value with expiration of restrictions. Phone 596507.

FOR SALE—
BRICK BUILDING,
CONTAINING STORES.
LARGE CORNER LOT, SEELIG MARKET HAS 10-YEAR LEASE. BARGAIN. SEE HILDESHEIM, WITH HARRY H. BELDEN CO., 3910 W. 6TH ST. 567398.

FOR SALE—South Figueroa street corner, size 120x247. The best corner BUY on this beautiful street. Unrestricted. Price $8500.
MURRAY-GERBER CO.,
631 S. Spring st. Phone Pico 2818.

FOR SALE—Lease, $5500, including building and furniture worth $10000; income $140 mo., lease, rent $100. Unexcelled Vermont Ave. location. 3788 MENLO AVE. 29428.

FOR SALE—2-story brick business building near Western and Santa Monica Blvd. Good income. Price $32,500. THE BENNETT-WORDEN REALTY CO., 6651 Hollywood Blvd. Phone 579668.

FOR SALE—A BARGAIN.
50X175, NORTH FRONT, ON HOLLYWOOD BLVD. NEAR KENMORE. 597921. MR. STONER.

FOR SALE—Owner forced to sell 100 ft. at 2710 S. Main st., at a sacrifice. For value of this property, ask any bank or realty dealer, then make offer. 1204 E. 23RD ST. Owner.

FOR SALE—LOT 40x140, ST. WK. AND SEWER PAID. $1600. R. L. PRITCHETT, LONG BEACH AND 57TH.

FOR SALE—Snappy business corner, heart of bus. center, Hoover st. car line. Sacrifice, $2850. Terms. Owner, 804 W. 16TH ST.

FOR SALE—Lease on downtown loft 8000 sq. ft. Deposit on lease takes it. See MR. FULTON, with Edw. D. Silent & Co.

FOR SALE—3-story brick business block, corner. $24,000, ⅓ cash. Gardner, 64197.

INDUSTRIAL PROPERTY—
For Sale and Exchange.

FOR SALE—
Industrial acreage, in large or small units, either on Union Pacific or Southern Pacific and main boulevard to downtown factory and wholesale district. High, smooth, level, sandy loam land, with aqueduct water, electricity, gas and fuel oil. As good as the best and as cheap as the cheapest.
GLENDALE BRANCH, W. A. HEITMAN CO., 1737 S. San Fernando Road. Phone Glendale 1049.

FOR SALE—
INDUSTRIAL PROPERTY.
SIX ACRES, FACTORY SITE, east of river, with trackage nicely located on paved street, and the price is attractive. This would make two or three nice building sites if you could not use it all. If interested,
Let's talk it over.
R. C. MITCHELL COMPANY,
60817. Suite 618 Van Nuys Bldg. 60817.

FOR SALE—TRACT 240x250 FT., CUT IN TWO BY 10-FT. ALLEY, NEAR P. E. S. P. AND SANTA FE. ST. WK. PAID. $4000 WILL HANDLE. R. L. PRITCHETT, LONG BEACH AVE. AND 57TH.

FOR SALE—On Slauson, 50x110, alley, street wk., sewer paid. $1500. R. L. PRITCHETT, Long Beach ave. and 57th.

INCOME PROPERTY—
For Sale.

FOR SALE—
HOW DOES THIS SOUND? Four-family flat, of 4 rooms each, with all built-in features; just off W. Washington blvd. Income $200 per month. Priced at $14,000. Call
THE HOYT COMPANY,
15787. 331 Security Bldg. 15992.

FOR SALE—STRICTLY MODERN
Two 4-room double stucco just completed, price $9600 each, or 2 for $18,000, terms. 1223 N. NORMANDIE AVE. Ph. Holly. 5757.

FOR SALE—WIDOW'S SACRIFICE.
2 furnished houses on one lot. Income $190 per mo. $3300 will handle, bal. $75 per mo. 2-car garage. Price $9000. 1162 N. CORONADO ST.

FOR SALE—SPECULATORS, ATTENTION! How's this? $8500 for double bungalow, 4 rooms each side, dble. garage. Nr. Grand ave. car line. $2500 down, 3½% on investment. Exclusive agents, 4801 SOUTH WESTERN AVE. Vermont 5059.

FOR SALE—CUT $2000, IN HOLLYWOOD. 2 flats on corner lot, all stucco, well-built. Has four 3-room and four 4-room flats, very artistically designed. An income to somebody for a lifetime. JENICAN, owner, 1183 N. Western ave. Phone Holly 9651.

FOR SALE—Beautiful new double bungalow, near car and boulevard. $8500, $2500 cash. 2200 W. Santa Barbara.

INCOME PROPERTY—
For Sale.

FOR SALE—
30-room apartment with furnishings, not leased, on Hoover st., near Pico, $35,000. $21,000 will handle mortgage and terms for balance.
66-room 3-story stucco apartment a choice corner location on 8th st. Yielding a large income. Building and furnishings $60,000. $20,000 cash. Balance on terms.
$20,000 secures 71-room brick apartment with furnishings, the balance may be arranged for at payments of $400 per month. Earns $1200 to $1800 per month. Lot 100x150, choice location.
W. A. HEITMAN CO.,
Entire Ninth Floor,
Merritt Bldg., Pico 1156. 8th & Bdwy.

FOR SALE—
HOLLYWOOD COURT
One of the best income properties in this district, elaborate newly completed, 2-story, 6-unit court at
1755 N. WESTERN AVE
These houses consist of living-room, diningroom and kitchen, two bedrooms, tile bath and sink. Automatic heaters, hardwood floors, gas radiators, telephones and are strictly modern throughout.
The property includes 100 feet on Western Ave., with a newly-remodeled 8-room residence. For further information call,
ALPINE BUILDING COMPANY
Tel. Wil. 8992.

FOR SALE—
WILSHIRE STORE BUILDING.
Located on one of the most important business streets in the Wilshire district, new brick building containing 9 store rooms. A1 tenants. 140-foot frontage, paved alley. This is a snap and will be grabbed up quick. Average gross income $6420 per yr. Shows 16 per cent net on investment of $27,500, mtg. $20,000. Bargain price, $47,500. See MR. EMDEN or MR. FORD, with
FORD & BECKER,
807 S. Western ave. Wilshire 4124.

FOR SALE—
The best located 4-flat building in Westlake district. Well constructed, on lot 54x125. Income $335 per month. This property has a wonderful future and the price will surely sell it.
Mr. Canterbury, with
GILBERT S. WRIGHT,
Wright & Callender Bldg., 4th and Hill. Phone 821166.

FOR SALE—
NEW 4-APT. FLAT.
Absent owner's sacrifice.
Beautiful stucco, something different. Near Western and Hollywood Blvd. Income $3600 after rents reduced; price cut to $19,500. Evenings, phone Vermont 8814.
ARENTS & HADLEY,
482 N. Western Ave. Holly 4151.

FOR SALE—TAKE TIME TO LOOK AT THIS BARGAIN.
N.W. corner Normandie and Fifty-third street, improved with one 5-room stucco and one 4-room stucco, and room for one more unit. Present income and future increased value of this business corner will make you rich in five years. Investigate; act quick if satisfied. Reduced to $10,000. Terms arranged. See HUGHES & HUGHES, 4427 S. Western Ave.

FOR SALE—
IN EXCELLENT CONDITION, 4-family flat, and 2 cottages in rear, each flat has 5 large rooms and one cottage of 4 rooms and one of 3 rooms; income fine; priced at $16,000 on best of terms. Call
THE HOYT COMPANY,
15787. 331 Security Bldg. 15992.

FOR SALE—OR EXCHANGE—Beautiful 4-flat stucco bldg. Large lot and garages, on 5th ave., ½ blk. of Pico. A-1 location. 3 leased, fine income. Price $21,500—$8000 equity. Want some cash. What have you to trade, beach or city? Courtesy to agents. Must sell this week. MR. FOSTER.
THE LYON REALTY CO.,
526 Laughlin Bldg. 67807 or 823898.

FOR SALE—
NEW STUCCO 4-FAMILY FLAT of 5 rooms each, in beautiful location, each apartment has tile bath and shower, tile sink; breakfast nook, oak floors throughout; automatic water heaters, excellent income, low priced, on easy terms. Call
The HOYT COMPANY,
15787. 331 Security Bldg. 15992.

FOR SALE—
Very attractive, well located 4-flat building in close-in Wilshire district, on lot 60x135. Priced for quick action.
Mr. Canterbury, with
GILBERT S. WRIGHT,
Wright & Callender Bldg., 4th and Hill. Phone 821166.

FOR SALE—
Here's your chance to pick up a bargain, four-family 4-room furnished flat, in one of the best residence districts; income $260; price $17,000; terms very liberal; modern and complete; phone early for appointment, as this won't last long.
THE HOYT COMPANY,
15787. 331 Security Bldg. 15992.

FOR SALE—
This building pays for itself. Beautiful stucco 4-flat, new tiled bath and kitchen, pretty lawn and shrubbery. Flats all occupied. The price is $16,000 and only $3500 will handle; and the balance easy.
GILSON & NALBAND,
820427. 714 Loew's State Bldg.

FOR SALE— $15,000.
WESTLAKE DIST. DUPLEX
WEST 11TH ST. NEAR WESTLAKE AVE. SIX ROOMS AND BATH EACH; 50-FT. LOT ALONE WORTH $5000. INSURANCE $8500. OWNER, 821720, 63638, 567382.

FOR SALE—Will exchange Hollywood income up to $150,000 for San Joaquin Valley vineyard or eastern. For particulars see owner. 5267 DE LONGPRE AVE. Phone 565202.

FOR SALE — VERMONT AVE. — Income $37,500. Brick bus. block. $13,740. Cash. Corner 140x135 ft. per annum. 9 stores, apts., etc. Bal. mtge. Call 4710 S. VERMONT AVE. Ph. 26195. Eve. Ver. 652 or Ver. 5881.

FOR SALE—Owner will sacrifice new 6-unit (4 rooms each) stucco bungalow court. Most attractive! Best planned! Best finished. Tiled baths and drainboards, wrought-iron fixtures. Leased to net 23 per cent on cash investment of $10,000. Phone OWNER, 821917.

FOR SALE—Bungalow court, in a fine district, S.W. Always rented. 8 units. Lot 104x140, paved street. Income $345 month. Only $10,000 to handle. To see this bargain, phone West 4556, or call at 1461 W. WASHINGTON.

FOR SALE—FLAT SACRIFICE, $11,000. Terms. Imposing 4-flats of 4 rms. each. Hwd. floors throughout. Excellent condition. West side. Close in. This can't last.
C. C. CURNUTT CO.,
15830. 805 W. 7th St.

FOR SALE — VERMONT AVE. Income $37,500. Brick bus. block. $13,740 Cash. Corner 140x135 ft. per annum 9 stores, apts., etc. Bal. mtge. Call 4710 S. VERMONT AVE. Ph. 26195 Eve., Ver. 652 or Ver. 5881.

FOR SALE—$6000 will handle one 6 and one 4-rm. cottage, completely furnished. One with sleeping porch and piano; double garage, lot 50x135. Income $175 month. Owner on premises. Near 24th and Hoover. 1129 and 31 W. 24TH ST.

FOR SALE—OWNER SACRIFICING WESTERN AVE. BUSINESS CORNER.
Improved with three stores, all rented but not leased. A snap for somebody. Come out and see a bargain. Only $15,000. 4427 S. WESTERN AVE.

FOR SALE—$10,750—
Terms, by owner. New double bung., tile bath, auto. w. heater, close to yellow car line; forced to sell on acct. of sickness. Open from 2 to 5 p.m. 5075 ROMAINE ST.

FOR SALE—2 business lots on Slauson ave., Maywood, with new double bungalow on rear. Income $70 month. Wonderful bargain. Price $7000, terms. 807 E. SLAUSON, Maywood.

FOR SALE—Furnished bungalow court at Venice, 4 units, new; room for 4 more. Located on main thoroughfare, close in. Season just starting. Good income, $8000. Call or write owner. 1707 MIDDLETON PLACE, Los Angeles, or phone 77828.

FOR SALE—High-class, steam-heated apartment-house, 50 rms. Income about $9000. Price $35,000, furnished. Lot alone worth $20,000; property $10,000 under value. W. E. GREENE, 819½ S. Hill. 15402.

FOR SALE—
2 STORES AND 4 APTS.
Good income property. Well located, with over $6000 in furniture. Priced right. OWNER, 4708 S. Normandie.

FOR SALE—2 buildings, 4 modern flats, built-in features throughout; close in; income $200 mo. $14,000, excellent terms. 1311½ W. 12TH ST. 51082 Sundays, 67289 during week.

FOR SALE—14-unit bungalow court, 4 rms. each, modern; corner lot 150x130. Hollywood. 1 fur. inc. $500 month. Price $52,000, $10,000 cash. 729 STOCK EXCHANGE BLDG. 65565—824551.

FOR SALE — Up to the minute 4-room double bungalow, built by owner. Large garage. Fine neighborhood. Near good car line and school. $8900; terms. 4108 S. HARVARD BLVD.

FOR SALE—BUNGALOW COURT, 6 UNITS, ALWAYS FULL, CLOSE IN. OWNER LEAVING, WILL SACRIFICE. LARGE INCOME. APPLY 422 E. 29TH ST.

FOR SALE—6-room flat, 1 5-room, 1 4-room, double garage; choice location, close in. $6500, terms. 3800 S. MAIN.

FOR SALE—Restaurant, $3500. Corner on W. 6th, Seats 50. Receipts $5000 mo. MAIN 2389.

FOR SALE—Sunset Blvd. snap, 5 new stores near Vermont, 120-ft. front. Inc. $2000. $22,500. HOLLY. 6998.

FOR SALE—2 new all modern bungalows, close in, rented for $100. $3000 down. Balance from rents. Owner, 559992.

FOR SALE—OR EXCHANGE—Hollywood. By owner. Brand-new 6-unit stucco court at 1421 N. Catalina. $8000 cash will handle. Owner, 5000 HOLLYWOOD BLVD.

FOR SALE—2 new flats, cor. Gower and Carlos. Less than cost. HOLLY. 5088.

FOR SALE—Good income property. Will exchange for bung., or rent. 268284.

INCOME PROPERTY—
For Sale.

FOR SALE—The best bargain in a 3-story brick apt. house in the city; 65 rooms and located one block from Westlake Park and present lease expires in 18 months. Lot value, $12,000; building $65,000; furniture $12,000. All goes for $65,000 and $20,000 cash will handle. On account of the short lease it is very desirable because the owner can make a new lease and sell the furniture at a handsome profit or operate the house himself. This will not last long at this price. Call W. B. Trueslow, Jr., with
LAWRENCE B. BURCK CO.,
325 So. Hill. 10685—Main 6681.

FOR SALE—
SIX-FAMILY STUCCO FLAT, in heart of W. Adams district, each flat has 4 large light rooms, finished in ivory and mahogany; radiant heaters, oak floors, tile bath, shower and sink; income $390 month; priced at $29,000. A beautiful piece of income property, in fine location. Call
THE HOYT COMPANY,
15787. 331 Security Bldg. 15992.

FOR SALE—
NEW 4-APT. FLAT.
Absent Owner's Sacrifice.
Beautiful stucco. Something different. Near Western and Hollywood Blvd. Income $3600 after rents reduced; price cut to $19,500. Evenings, phone Vermont 8814.
ARENTS & HADLEY,
482 N. Western ave. Holly 4151.

FOR SALE—DOUBLE BUNGALOW.
$9250—IN N. WILSHIRE.
A real snap. New Spanish stucco, pebble dash, tile bath and sink, bevel plate mirrors, etc. Tiffany in oil, 2 laundry trays. On high ground, 4 rms. each. Evenings, phone Vermont 8814.
ARENTS & HADLEY,
482 N. Western Ave. Holly 4151.

FOR SALE—ONE HONEST BUY.
W. Washington way, high elevation, wonderful view, home and income, nearly new mod. 2-family duplex, 4 rooms each; hdw. floors throughout, and mod. bung., all on one lot, 3 garages; heavy cement drive and walks; beautiful lawn and shrubbery, $11,000, $3500 down, bal. easy, price asked is actually less than cost of construction. PHONE 280773.

TO LET—Cheapest apts. in town, new building, new furniture, University district; Heliotrope car, or one block from Vermont by auto.

FOR SALE—Investors, attention. 95x120, corner Jefferson, ripe for stores, with 6-room bungalow, income $60 month. Corner vacant; only $8500. 766310.

SUBURBAN PROPERTY—
For Sale.

FOR SALE—
A BARGAIN.
ATHENS ON THE HILL.
(Owner Needs Quick Money.)
TWO ACRES BORDERING ON SAN PEDRO.
120TH AND 121ST STREETS.
(371½ Ft. on San Pedro.)
(167½ Ft. Deep.)
THIS SECTION IS INCREASING IN VALUE EACH DAY AND IS VERY DESIRABLE FOR HOME BUILDERS.
$1500 DOWN.
BALANCE, $2500, IN 12 MONTHS.
OWNER,
824 WEST 60TH ST.,
AFTER 7 P.M.

FOR SALE—
Another orchard acre tract coming on Ventura road, 3 miles from Hollywood.
Lots and acres, $1000 up, 1-5 cash.
Some covered with full-bearing fruit trees.
Make Reservations Now.
F. C. WOOD, 713 Lankershim Bldg.
124 W. Third st., cor. Spring. 61[illegible].

FOR SALE—
BUDDED ENGLISH WALNUTS.
5 ACRES, $4000.
Trees 7 years old, good crop this season, aqueduct water, $800 per acre; is 50 per cent less than real value. Terms. See MR. REYNOLDS, with JANSS INVESTMENT COMPANY, 404 Metropolitan Bldg. Phone 821401.

FOR SALE—
"SOUTH ARCADIAN ACRES."
Beautiful 100-acre subdivision. Part of famous Lucky Baldwin Arcadia ranch. Deep sandy loam; gas, elec.; birds; close to P. E. service; sensible restrictions; easy terms. Buy direct; we are owners.
SCHWAREKOPF REALTY CO.,
223 W. P. Story Bldg.
Member L. A. Realty Board. 64080.

FOR SALE—In addition to places advertised, we have others, 1 to 20 acres, improved and unimproved, same district, where we have resided past 11 years, on acreage. Valuable advice to beginners in poultry raising, etc.
SCHWAREKOPF REALTY CO.,
223 W. P. Story Bldg.
Member L. A. Realty Board. 64080.

FOR SALE—Very cozy (2) acre place. Chicken equip. for 800 hens, neat small house with bath, gas, elec., phone, asst. fruit. Arcadia dist., terms.
SCHWAREKOPF REALTY CO.,
223 W. P. Story Bldg.
Member L. A. Realty Board. 64080.

FOR SALE—
CLOSE-IN WALNUT GROVE.
25 acres about 3 miles from Hollywood, on paved highway. An unusually fine property, priced to sell quick. See W. C. BUCHANAN, 218 Van Nuys Bldg. Bdwy. 1553.

FOR SALE—Modern 6 rm. bung. on nearly an acre, all fruit, gas, elec. Large garage and excellent chicken equip. Fronts on Blvd. Arcadia dist., terms.
SCHWAREKOPF REALTY CO.,
223 W. P. Story Bldg.
Member L. A. Realty Board. 64080.

FOR SALE—APRICOT ORCHARD, 9 acres Royal apricots, 5 yrs. old, good soil, irrigating system with abundance of water; good crop this year. Price $550 per acre, ½ cash, bal. 5 yrs. Address N, box 367, TIMES BRANCH.

FOR SALE—My equity of $500 in fine acre in Bellflower to trade for chickens. Box 21, BELLFLOWER.

FOR SALE—Chicken ranches & acre places San Gabriel Valley. WE KNOW VALUES. MR. WOLF, 701 Delta Bldg. 61949.

Arcadia.

FOR SALE—By owner, 1¼-acre poultry ranch, 5-room hollow tile bungalow; 2 sleeping porches, fireplace, lawn and garden; fruit and shade trees, natural gas, garage, chicken equipment for 1100 hens; brooder house, water and gas piped to all houses, electric lights, 500 5-months-old Ancona and White Leghorn pullets, just coming into the lay; 350 3-months-old pullets, all exceptionally fine birds; 2 registered Toggenburg milch goats; also 1 kid, 4 months old; 268-incubator; green feed cutter, tools, etc. Located in San Gabriel Valley, near Arcadia, price $10,000; terms. H. W. COPPOCK, R.F.D. No. 1, box 252, Phone 9-R-2, Arcadia.

FOR SALE—Delightful, picturesque, 5-rm. bungalow home, exclusive, best residential section. Facing east. Lot 50x160, 28 fruit-bearing trees, shade, lawn, flowers. Large garage, cement drive and floor. Large wire inclosed poultry yard. Close car line. L. A. without change. 30 minutes. Furnished or unfurnished. Bargain; safe investment. 33 N. HIDALGO AVE., Alhambra.

FOR SALE—5-room modern house, one or more acres, full-bearing deciduous fruit. All public utilities, paved street. Terms. R. A. BALDWIN, South 4th Ave.

Artesia.

FOR SALE—5-room modern home, gas, water, elec., ½ acre good soil, abundance of fruit trees, bargain. 145 2ND ST., 1 blk. from P. E. Station.

Baldwin Park.

FOR SALE—5 acres Baldwin Park. Modern 5-room California bungalow. Garage, tool house, fence, pipe line. 4-year budded walnuts, all kinds fruit. Water stock; ideal for chicken ranch. Price $8000, 1-3 cash. Phone Holly. 3847 between 5 and 6 p.m.

Altadena.

FOR SALE—Sacrifice, new 5-room colonial bung., $4800. In Altadena. Call SOUTH 5107-J.

Lynwood.

FOR SALE—
4 ROOMS, splendid location, $2750; $500 cash.
6 ROOMS, garage, large lot, $4800; $1500 will handle.
4 LOTS, lying together; 2 55x129; 2 50x235; $2800 will take them all. Bargain, close in.
90x100, ON W. MAIN ST., at $25 per front foot; terms. Best buy in Alhambra.
Let us write your fire insurance; have six of the largest and best companies in America.
O. P. BALDWIN CO., 106 W. Main st. Phone 88.

FOR SALE—Delightful, picturesque, 5-rm. bungalow home, exclusive, best residential section. Facing east. Lot 50x160, 28 fruit bearing trees, shade, lawn, flowers. Large garage, cement drive and floor. Large wire enclosed poultry yard. Close car line. L. A. without change 30 minutes. Furnished or unfurnished. Bargain, safe investment. 33 N. HILDAGO AVE., Alhambra.

FOR SALE—Cozy 5-room house, lot 70x240, garage, rabbit hutches, some chicken equipment, 40 assorted fruit trees, beautiful grounds and surroundings, close to car line; $4200; $1000 down. 4 W. MAIN ST. Phone 101, Alhambra, Cal.

FOR SALE—$6000. 7 rms., 3 bedrms., all hdw'd flrs. Lot 58x248. High-class section. A real bargain. M. K. GRENSTED CO., 421 W. Main st. Phone 502-J.

FOR SALE—5-room bungalow, corner lot. Near center of town and car, $4000. $500 cash. GARDNER. 64197.

TO LET—New modern 4-room house, large sleeping porch. 607 S. ELECTRIC.

San Gabriel.

FOR SALE—3 acres close to blvd., adjoining Rosemead. To close estate. 26144.

SUBURBAN PROPERTY—
For Sale.

Lankershim.

FOR SALE—
Look! Lankershim's very best.
Only one mile from town.
Six hundred feet to car line.
2½-acre tracts, only $3500.
Terms to right party.
Alfalfa, apricots and peaches.
Los Angeles aqueduct water.
See Mr. Huntsman at once.
DUNCAN BROS. Office, Lankershim.

FOR SALE—OR RENT—10-acre dairy ranch. Fine equipment, 7 acres in alfalfa. Modern 6-room house. Tested cows. For sale, 1½ miles west of Lankershim. 6001 WHITSETT AVE.

San Fernando.

FOR SALE—6.22 acres excellent land near the lake at Chatsworth. If taken at once can sell for $2500.
THE BENNETT-WORDEN REALTY CO., 6651 Hollywood blvd. Phone 579668.

Santa Ana.

FOR SALE—2 acres, good soil, well located, Orange county, suitable for fruit, plenty of water; $1800, half cash. Consider Ford on bal. 466 CALIF. BLDG.

Van Nuys.

FOR SALE—10-acre poultry ranch on boulevard, equipped for 5000 layers, 5-room house, strictly modern. Small house for help. All kinds of fruit, flowers, lawn, 5 acres of alfalfa, with complete irrigation system. Will sell at sacrifice for $20,000. Half cash, balance terms. Might take $6000 bungalow in Hollywood or Los Angeles.
2½ acres, adjoining big subdivision, being highly improved, at $700 an acre. $500 cash, $250 a year.
FRED A. KELLOGG,
172 SHERMAN WAY, VAN NUYS. PH. 141

FOR SALE—Or Exchange: 5 acres near Van Nuys, on West Sherman Way, 5-room house, garage, chicken house and runways. OWNER, South 1454.

Tujunga.

FOR SALE—Rent or exch. for prop. in Tujunga, fine for asthma. W. M. ALLARDICE, Office State Highway, near Palm Ave.

BEACH PROPERTY—
For Sale.

FOR SALE—Get free the KOCH REALTY GUIDE of properties, Santa Monica, Ocean Park, Venice. KOCH, 1352 3rd street, Santa Monica. 21129.

FOR SALE—5-room house, Long Beach. Bargain. $1500 will handle. C. A. WATKINS, Box 191, Highland Park station.

Alamitos Bay.

FOR SALE—Fine lot at beautiful Alamitos Bay. Cheap for cash. MISS BROOKS, 918 E. 3rd st.

Balboa.

FOR SALE — Balboa Beach, choice level lots at $150. Easy terms. Call or write for information. THE TIME GUERDEL CO., 820 Security Bldg., Los Angeles. Telephone [illegible].

Laguna Beach.

FOR SALE—2 OCEAN FRONT LOTS, LAGUNA BEACH. ADDRESS C, BOX 146 TIMES OFFICE.

Long Beach.

FOR SALE—
Ocean-front lot. Terms to suit. Owner, 516 CHAMBER OF COMMERCE, Los Angeles. Phone 15820.

Hermosa Beach.

FINAL notice act now, your last opportunity to buy a fine improved beach lot at original subdivider's price, actually less than the improvements cost now. $300 up, easy terms. To see property call MR. BAIRD, L. A. Phone 588542 or come to office, 1130 STRAND, Hermosa Beach.

FOR SALE—Hermosa Beach, on Blvd., 10-rm. old English-style house, 2 baths, big cement porch. For rent, tea or boarding house. $5000, terms. Phone Redondo 4046. MRS. W. L. BARNARD, Redondo Beach.

FOR SALE—Cheapest high-class lots in this "Riccmin' Beach." Cor. 34th and Highland Ave. 40x80, $800. Hermosa Ave. 30x80 to alley, $1200. Call at store, 35th and HERMOSA AVE.

FOR SALE—Real snaps, rentals, exchanges. HUGHES REALTY CO., 60 Pier ave., Hermosa Beach. Tel. 4491.

TO LET—
THE CHELSEA APARTMENTS.
New furnishings. Modern. Very attractive. Near beach. 22nd st., Hermosa, Cal.

Venice and Ocean Park.

FOR SALE—Go to Venice for real bargain, 56-room modern apts., well furnished, long lease, reasonable rent, splendid location, good income. Address E, box 408, TIMES BRANCH.

FOR SALE—Reasonable price, fine 5-rm. house completely furnished. Located between Venice and Playa Del Rey. 74846 City.

FOR SALE—Two desirable residence lots, good location, Venice. Reasonable to cash buyer. No agents. Address C, box 22, TIMES OFFICE.

COUNTRY PROPERTY—
For Sale.

FOR SALE—
ONE ACRE AND INDEPENDENCE.
A COMBINATION GARDEN HOME AND PROFITABLE BUSINESS.
MAKE FROM $2000 TO $4000 ANNUALLY.
CHAS. WEEKS AND RUNNYMEDE COLONY NO. 2 AT OWENSMOUTH, SAN FERNANDO VALLEY, WILL SHOW YOU THE WAY.
First feed yourself from products of your ONE ACRE, then specialize on POULTRY for CASH INCOME.
This I have done SUCCESSFULLY for many years and have 220 individuals doing it in my colony at RUNNYMEDE NO. 1 AT PALO ALTO. Visit my office, 1124 Loew's State Bldg. With stereopticon slides and moving pictures of my colony, I will convince you that I know how to keep 2000 hens on ONE ACRE and make them earn $2 EACH PER YEAR and still have room for a HOME GARDEN and BERRIES.
IT IS THE IDEAL LIFE.
and Runnymede No. 2, at Owensmouth within the corporate limits of Los Angeles, Cal., is the IDEAL PLACE. RICH SOIL, PLENTY OF WATER, FINE CLIMATE, HOME MARKET, and later will have all the social advantages of the famous Runnymede No. 1, now so successfully operated at Palo Alto, Cal. Besides, I agree to teach those who buy in Runnymede No. 2 what I have learned about poultry and the WEEKS system of INTENSIVE VEGETABLE and BERRY CULTURE.
Write today for our illustrated literature, or if possible, call at our office, see the slides and moving pictures of my colony, and at our expense, in our machines, with our representatives, visit OUR TRACT. It will open your eyes to a new vista of life.
DON'T DELAY—GET THIS INFORMATION AT ONCE.
Mail coupon and receive illustrated literature.
CHAS. WEEKS & CO.
1124 Loew's State Bldg., Los Angeles.
T. Name ....
Address ....

FOR SALE—OR EXCHANGE—900 acres on the ocean south of Laguna. Do you realize the fact that it is practically impossible to buy any ocean frontage from Santa Monica to Oceanside for less than $400 to $1500 acre? Investigate for yourself. In tracts of 80-160 acres or more. Fine piece of land, suitable for many purposes, and having a bay on the end, sheltered from the west winds. For direct sale only. No agents. No commission. Price low, favorable terms. Tel. 560163, OWNER.

FOR SALE—OR EXCHANGE—480-acre ranch, San Diego Co. Living springs, abundance of live oaks; adjacent to government reserve. House, some fruit. Fine for cattle, goats and fruit. Price $1000. Want income. Will assume.
COVINGTON, DE BLOIS & MILNER,
509 Security Bldg. Phone 63204.
Los Angeles or Brawley, Cal.

FOR SALE—
YOUNG VINEYARDS.
$500 PER AC. NET TO MALAGA, TOKAY, Black Mission and Thompson Seedless, all interest with [illegible]. Sold in 5 or more ac. tracts on small monthly payments.
CASAS FIG & GRAPE CO., 811 W. 6th.

FOR SALE—
Best buy today.
2-acre country home.
Planted to oranges, grapefruit, peaches, figs, lemons, berries. 4-room house, city improvements, garage, chicken equipment for 1500. Price complete including cow and chickens, $7500, with $2500 down. Address PR, box 481, TIMES BRANCH.

FOR SALE—9000 acres, first-class cattle or sheep ranch, which can be converted into fruit ranches later on. Kern county, elevation 2000 to 3000 feet, rich soil, rolling land, 15 live springs, all fenced and cross-fenced. Good oil prospects. Price $150,000. Owner will accept good Los Angeles property. PERCY H. CLARK, 515 Van Nuys Bldg.

FOR SALE—$1200 buys 50 acres Los Angeles county, near Mint Canyon Blvd., close to Acton; cabin, rolling land, rich soil, fine for fruit; goats, bees, rabbits, cattle. May exch. Address G, 5729 CAMERFORD ST.

FOR SALE—Improved mountain ranch, 160 a. stock, implements, etc. Hog tight fence, irrigation, 4½ miles to inc. town on highway. For particulars, R. W. LIPKMAN, Sonora, Tuolumne Co., Cal.

FOR SALE—17½ acres 9-year-old budded walnut trees; also 100 Japanese persimmon trees, at Puente. BOYLE 4527.

FOR SALE — SOUTHERN PACIFIC RAILROAD LANDS. LONG TERM PAYMENTS. LAND DEPT., 820 STORY BLDG.

COUNTRY PROPERTY—For Sale.

FOR SALE—

WE HAVE

A very select list of country places, all of which we have thoroughly investigated, and can recommend ... tracts from 1000 to 50,000 acres, can be irrigated and subdivided ... several good stock ranches.

F. P. GUERIN ...

Arizona.

Mexico.

Imperial Valley.

San Fernando Valley.

Riverside.

Tulare.

San Luis Obispo County.

Tehachapi.

MOUNTAIN, CANYON—For Sale, Exchange.

EASTERN, NORTHERN—For Sale, Exchange.

For Exchange.

GOVERNMENT LANDS—

OIL PROPERTY—

ORANGE, LEMON Groves. For Sale.

POULTRY RANCHES—For Sale.

REAL ESTATE—For Exchange.

Miscellaneous.

FOR EXCHANGE—Or sale: 4-sty. brick apt., furnished, $200,000; bank loan $65,000; inc. $3000 per mo. Will accept part exchange and cash. 3-sty. new brick apt., furnished, $185,000, mtge. $40,000, income $1800 per mo. Will take part trade and cash. CROWE, 427 Story Bldg.

FOR EXCHANGE—In real estate try 430268. S. SCHWARTZ, 315 Chapman Bldg.

FOR EXCHANGE—We match any bona fide trade. MORRILL, 406 Union Oil Bldg.

Houses.

FOR EXCHANGE—
10-Room Modern Home, Wilshire, for improved ranch, Southern California.
C. P. BLAKEMORE LAND CO.,
622 Van Nuys Bldg. Phone 821604.

FOR EXCHANGE—5-rm. house; good location; paved street; lot 50x165; outbuildings; chicken pens; $4500. Want house in or near L. A., same value. Owner, 617 GRANT, Santa Monica.

FOR EXCHANGE—Equity in 2 houses on one lot; near Huntington Park, both rented, income $50 mo., for good lot or acreage in Los Angeles. Address owner, A, box 339, TIMES BRANCH.

FOR EXCHANGE—Clear house, modern, 9 rooms, good location. Price $11,000. Can add 1st mtge. $3000 and assume on bungalow court or flat. OGLE, 915 Story Bldg. 64574.

FOR EXCHANGE—Choice 10-room home, Pico Heights, want improved chicken ranch, near L. A. Difference in values adjusted. RADOM & EDDY, 3092 W. Pico. 75076.

FOR EXCHANGE—Am offering 5-room house, new, on West 27th st., near Arlington, price $5000. Will take lot as part payment, balance can be paid $40 per mo. WARE, 4273 S. Vermont ave. Ph. 24602.

FOR EXCHANGE—Fine $20,000 home in El Paso, Texas, for Los Angeles property. Address P. O. Box 304, Station C, LOS ANGELES.

FOR EXCHANGE—Improved acre, 5-room house, large barn, good well. All in crop. Want a small property in the city. Call VERMONT 244.

TO LET—Only $37.50 unfurn. upper flat, 4 large rooms, strictly modern. Close in. Two car lines. Shown Sunday by appointment. Phone WEST 6759.

FOR EXCHANGE—Dutch col., Wils. $11,000. Want unrest. lot. 410 BYRNE BLDG.

Lots.

FOR EXCHANGE—
We have client desirous of buying good Wilshire or Westlake corner, who will make part payment in form of high-class Piedmont lots worth $12,500, and assume balance.
F. R. Anzacker,
W. M. GARLAND & COMPANY,
Main 549. 189 S. Spring st. 16540.

FOR EXCHANGE—My equity, 4-room colonial in Rodgers Park. Will consider Chevrolet, Dodge or Ford. Must sell. EDWARDS, 7150 S. Vermont.

Income Property.

FOR EXCHANGE—Oil, lemons and oranges. Good income from each now, and continually increasing. Located in one of best oil fields in So. Cal. Two good producing oil sands. Want city income property to about $10,000. Submit property to about $100,000. Submit to OWNER, 2112 W. 25th st. Phone 70750.

FOR EXCHANGE—Will exchange Hollywood income up to $150,000 for San Joaquin Valley vineyard or eastern, for particulars see owner 5367 DE LONGPRE AVE. Phone 596202.

FOR EXCHANGE—Bungalow court, 4 separate units, good income. Want small residence, clear lot, some cash for $11,000 equity, balance easy. Act quick. BRANDT, 430 Chapman Bldg. Pico 5367.

FOR EXCHANGE—New apartment court in Long Beach, $18,500; clear. Fine income. Want city vacant. Owner, EDGAR T. BURDETT CO., 404 Title Insurance Bldg.

FOR EXCHANGE—Have income for ranches. E. W. MAGEE, 436 Security Bldg. 67180.

Suburban Property.

FOR EXCHANGE—5 acres unimproved, near San Gabriel Country Club, cor. Longden and Orange ave. $7000. Want house, city. OWNER, 922 Hazel st. Pico 2666.

Country Property.

FOR EXCHANGE—
Clear land and improved ranches for Los Angeles vacant or improved property. Will add cash to one-half value. I can pay off your top-heavy mortgage and give you clear land, or will loan up to $50,000 on vacant city property. O. L. BOHLEN, 215 Black Bldg. Phone 12939.

FOR EXCHANGE—160 acres good, heavy level land, Fenced. Well. Water conditions excellent. Electric power available. Prospective oil land. Price $8000. Mortgage $2000 can stand. Trade for city or town property or land near coast. Address Box 28, DELANO, CAL.

FOR EXCHANGE—
40-acre ranch, all under cultivation to various crops. Plenty of free flowing water for irrigation and domestic use. Buildings, stock, tools and implements. Want Los Angeles or near-by property. O. L. BOHLEN, 215 Black Bldg. Phone 12939.

FOR EXCHANGE—280 acres, highly improved Imperial Valley land, fully water stocked. Show ranch of the valley. Want Los Angeles, vacant or improved. Will consider Long Beach or Pasadena. BOYD & LUSHER, 517 Hibernian Bldg., or 62016.

FOR EXCHANGE—Ten-acre citrus orchard, Beaumont, only $10,000. Want city to same value.
E. W. SMITH, with B. O. KENDALL CO., Pasadena, Cal.

FOR EXCHANGE—340 acres very choice land near Escondido. Want clear eastern, price $50,000.
GEO. J. SHOENHAIR, 1081 Black Bldg.

FOR EXCHANGE—$20,000, clear, 320 acres, Tulare County. Consider good grove to value or income property to $50,000.
E. W. SMITH, with B. O. KENDALL CO., Pasadena, Cal.

FOR EXCHANGE—$35,000, clear, 34½ acres fine, full-bearing apple orchard, Yucaipa. Will assume on flats or apts. Owner, CHAS. O. GOODWIN, 301 Washington Bld.

FOR EXCHANGE—Clear acreage; want income property, Suitall.
E. W. SMITH, with B. O. KENDALL CO., Pasadena, Cal.

TO LOAN—Money.

Real Estate, Improvements.

MONEY always available for well-balanced loans on improved Los Angeles real estate. Money for building, etc.
T. E. BARBER & MELINE CO.,
CENTRAL OFFICE, 221 W. Sixth st. Pacific Mutual Bldg. Phone 60635.

RESIDENCE, APARTMENTS, FLATS—
In sums of $1000 and up.
Building Loans.
Interest 7 and 8 per cent.
CONSOLIDATED MORTGAGE COMPANY,
420 Washington Bldg. Phone Pico 2882.

MONEY TO LOAN—
$20,000 ON GOOD CLOSE-IN INCOME OR AGRES. SECURITY MUST BE AMPLE.
WINTER INVESTMENT CO.
WE ACCEPT TORRENS TITLES.
PHONE 65285. 1100 VAN NUYS BLDG.

HAVE $25,000 TO LOAN AT 7 PER CENT ON CITY IMPROVED PROPERTY. WILL DIVIDE. PROMPT ACTION. CALL MR. HILDEBRAND, 2910 WEST SIXTH ST. HARRY H. SELDEN CO. 567393.

WE MAKE FIRST AND SECOND LOANS FOR PRIVATE INDIVIDUALS ON THEIR OWN PROPERTY. REASONABLE RATES. QUICK ACTION. ... 319 PAC. FINANCE BLDG. ...

PRIVATE money, 6 and 7 per cent, on city, country or building loans. LOCKHART & SON, 721 H. W. Hellman Bldg.

TO LOAN—Money on 1st mortgage up to $25,000. Prefer Wilshire or Hollywood districts. Principals only. Call MR. SCOTT, 567688.

OUR own money, amounts $1000 to $25,000, to loan on farm lands anywhere in California. Particulars, GABRIEL HINES, 393 Post St., San Francisco.

NO CONTROL PRIVATE FUNDS—Sums of all available money.
F. A. PATTEE CO., 4021 Hollingsworth Bldg. 66481.

TO LOAN—
7% money for first mortgage.
THE WILLIAM WILSON COMPANY,
428 Pac. Mutual Bldg. Pico 3842-13108.

TO LOAN—$1500 TO $25,000 Hollywood, Sale and business property. Business, F. B. Searls, 609 Van Nuys Bldg.

PRIVATE money, 8 pct.; also bldg. loans; 7% and 8%; city. F. B. S. MARLEY, 8011 Hollywood Blvd. 577624.

TO LOAN—On first mortgage or building loans, for good owner city. Address C, box 169, TIMES BRANCH.

WE will finance and build. Amounts up to $25,000; no commission. HERBERT W. WEBSTER, 606 Chapman Bldg. 12763.

MONEY to loan, 7 per cent, improved L. A. property, $1000 to $10,000. RALPH G. RIGLEY, 740 S. Bdwy. 12519.

TO LOAN—$1000 to $5000 at 7% and 8%, on first mortgages. FARNSWORTH, 1017 Van Nuys Bldg. 61209.

UP to $50,000 to loan, lowest rates, city or country, money waiting. R. W. MOORE, 301 Title Ins. Bldg. Main 1511.

8 PER CENT building money, amounts up to $5000. See DE WAARD, 702 S. Spring st., Room 217.

UP TO $100,000 ... LOANS MADE. R. W. ... 619 Trust & Savings Bldg. 64046.

TO LOAN—Private money, at 7 per cent. Owner only. Phone 60410.

BUILDING LOANS. 1st and 2nd, same day. MILLER, 416 Story Bldg.

TO LOAN—Money.

Real Estate, Improvements.

WE LOAN—
OUR OWN MONEY
ON REAL ESTATE.
NO COMMISSION. QUICK ACTION.
BUILDING LOANS.
THE
JOHN M. C. MARBLE CO.
MAIN CORRIDOR H. W. HELLMAN BLDG
CORNER 4TH AND SPRING.
TELEPHONE PICO 1535.

MONEY FOR HOME BUILDERS OR OWNERS ON SMALL MONTHLY PAYMENT PLAN. PAYS OUT IN NINE YEARS. REASONABLE INTEREST. FIRST MORTGAGES ONLY.

UNITED MORTGAGE AND LOAN CORPORATION.

515 Van Nuys Building.

$1,000,000—

TO LOAN AT ONCE

On construction loans on income properties in Los Angeles and vicinity.

THE CALIFORNIA DISCOUNT CO.,

504 Haas Bldg. Phone 63511.

$$$$$$$$$$$$$$—

AVAILABLE AT ONCE.

Will loan any amount over $10,000 on first mortgage on improved property in Los Angeles and vicinity.

THE CALIFORNIA DISCOUNT CO.,

504 Haas Bldg. Phone 63511.

SPECIAL FUND, $50,000—
Will make any good city or ranch loan.
DEPENDABLE MORTGAGE CO.,
818 Stock Exch. Bldg. Pico 3848. 15354.

MONEY to loan on real estate security. CLARENCE A. AUSTIN, 409 Bosley Bldg., Pasadena, Cal. Fair Oaks, 561.

LOANS—On Hollywood and Wilshire Prop.
WORTHINGTON-BURROWS,
6621 Hollywood Blvd. Phone 577848.

TO LOAN—6 PER CENT MONEY. FRANK D. TATUM & CO., 215 W. 6th. Main 176.

TO LOAN—HOLLYWOOD, WILS. OR S.W. SUITE 219 G. T. JOHN BLDG. 61757.

TO LOAN—$3000 at 7 pct. city improved. Principal. CALDERWOOD, Lin. 1165.

$300 to $5000, City, suburban, beach. CAMPBELL, 319 Story Bldg. Pico 6486.

BUILDING loans, Los Angeles and vicinity. Martin, 702 Story Bldg., Pico 2849.

Money on Salaries. Collaterals.

MONEY loaned to people steadily employed. 617 GROSSE BLDG., 124 W. 6th.

QUICK money to people steadily employed. 408 HAAS BLDG., 7th and Broadway.

Money on Diamonds, Etc.

DIAMONDS, JEWELRY, LIBERTY LOANS. Old and Reliable. No Misrepresentation. Diamonds are safe left with us. Diamonds kept bank safe deposit vault. Interest very low. 14 yrs. same Bldg. References any bank or jewelry firm.
KUHEL LOAN CO.,
306-7 Stimson Bldg., 3rd & Spring. 63208.

MONEY TO LOAN ON DIAMONDS, WATCHES, JEWELRY. LOWEST RATES. PRIVATE, RESPONSIBLE, EST. 32 YRS.
A. E. COHN & BRO.
ROOM 305 NEW PANTAGES BLDG., COR. 7TH AND HILL STS.
BANK REFERENCES. PHONE 62836.

MONEY TO LOAN on diamonds, jewelry, furs, oriental rugs and other personal property. Courteous, private, confidential. References: Leading banks and jewelers. LOWEST RATES. ESTABLISHED 1900.
MARKWELL & COMPANY,
302 CITIZENS NAT. BANK BLDG.

DIAMOND AND JEWELRY LOANS AT LOWEST RATES.
Bank refs., business strictly confidential.
GOULDEN & COMPANY,
414 Loew's State Bldg., 7th and Bdwy.

LIBERAL LOANS ON DIAMONDS, LIBERTY BONDS. All loans kept in bank safety vaults. ASK YOUR BANKERS ABOUT THE PROVIDENT PLEDGE LOAN CO., 321 Union Oil Bldg., cor. 7th and Spring.

Money on Automobiles.

AUTO LOANS TO INDIVIDUALS ON BUSINESS BASIS

is our policy. Fire and theft insurance at board rates is the only insurance required and we will accept your policy for that if it covers loan.

We also finance private sales and purchase contracts from individuals and dealers and rewrite contracts to cover ten monthly installments.

Bring your registration certificate, bill of sale and insurance policy, if you have one, and get your check in a few minutes. Our low rates, long, easy terms and quick action will please you.

G. S. DONALDSON INVESTMENT CO.,
200 West Pico, corner Hill. Ph. 63428.

AUTOMOBILE LOANS SIMPLIFIED.
Bring your bill of sale; drive into our large garage; park free. Our courteous assistants will draw your check in a few minutes. FORGET about insurance altogether; our large capital enables us to carry the risk ourselves, thus saving clients excessive costs. BEAR IN MIND that we are an old, experienced organization with high commercial standing; that we want your good will and friendship; that we value your patronage whether you require only a few dollars or thousands and that WE NEVER DESIRE TO SEE YOUR AUTOMOBILE AGAIN AFTER CHECKING THE MOTOR NUMBER. Don't you think we are a pretty safe proposition for YOU? J. L. BLODGETT CO., 152-158 W. PICO ST. 60902. OPEN FROM 8 A.M. TO 9 P.M. DAILY.

INDIVIDUAL AUTO LOANS.

NO RED-TAPE. NO DELAY.

Your business STRICTLY CONFIDENTIAL.
We loan money to individuals. You keep the car and pay us in small monthly payments.
We finance private sales and rewrite contracts to reduce payments.
METROPOLITAN FINANCE CORPN.
1325 So. Main St. Phone Pico 2884.

AUTO LOANS QUICKLY MADE—
Drive into our large garage and get out of traffic. Park free. No insurance or other excessive costs to pay. Our rates are positively the lowest. Get acquainted with our liberal, simple system. Any amount. Any time up to 9 p.m.
W. F. ALLEN & SON,
811 S. Spring st. Phone 65863.

RIDE WHILE YOU PAY.
Auto Loans to Individuals. No Delay. Confidential. Any Model Car. Any amount. Contracts Rewritten. Payments Reduced. Private Sales Financed. MR. CONNER, 513 W. 8th. Phone 12866.

AUTO LOANS TO INDIVIDUALS—
I LOAN MONEY ON AUTOS AND REWRITE CONTRACTS TO REDUCE PAYMENTS (8 MOS. TO PAY.) LOWEST RATES, QUICK SERVICE, CONFIDENTIAL. CHARLES W. THOMPSON, 224 W. 12TH.

CASH loaned on autos without delay, contracts rewritten to reduce monthly payments; save money by coming to me last. THORNTON, 4363 S. Figueroa.

PRIVATE QUICK LOANS ON AUTOS, EASY TERMS. LOW RATES. CONFIDENTIAL. V. J. HUFF, 1108 S. BDWY. M. 5532.

PRIVATE loans on autos. No insurance required. Lowest rate. 1317 ORANGE ST.

MONEY on automobiles, easy terms. 60181. J. S. MOORE, 614 S. Spring st., upstairs.

MONEY WANTED—Real Estate and Collaterals.

WANTED—$4000, 2 years, 8 per cent, on new 2 store and market building on southwest corner 49th and Velasco sts.; lot 61x150. Value $11,000. AMERICAN MORTGAGE CO., 404 Metropolitan Bldg. 821401.

WANTED — Money. I have applications $1250 to $1500, private 1st mortgage loans, new modern bungalows, purchased and accepted by owners on leased st., 3 to 5 years, 7 per cent. J. FRANK BOWEN, 712 Grant Bldg.

WANTED—$5000, 7%, first mtg. Hollywood business property. Value $20,000.
$1800—7%, first mtg. Los Angeles industrial property. Value $5000.
H. HARDING,
6650 Hollywood Blvd. Phone 577246.

WANTED—$2700, 3 years, 8 per cent, on beautiful new 5-room bungalow and garage, No. 149 Grand ave., Walnut Park, near Pacific Blvd. Owner's home. Value $5750. AMERICAN MORTGAGE CO., 404 Metropolitan Bldg. 821401.

WANTED—$3000, 3 years, 8 per cent, on beautiful new 4-room bungalow, No. 1434 Coronado st., near Sunset Blvd. Owner's home, value $6500. AMERICAN MORTGAGE CO., 404 Metropolitan Bldg. 821401.

WANTED—$1600 on new home in southwest, security ample. Pay 8%, quarterly and 3% to agents or principals. WESTERN FINANCE CO., 912 Citizens' National Bank Bldg. 68151.

WANTED—$4500, three years, 8 per cent, on new brick market and store bldg., corner 49th and Normandie. Lot 45x150. Value $12,000. AMERICAN MORTGAGE CO., 404 Metropolitan Bldg. 821401.

WANTED—First loan on improved real business property, or for building, $2000 to $50,000, second loans, $1000 to $20,000, handle trust deeds, contracts, mortgage. PAUL, 321 E. Palmer ave., Glendale.

MONEY WANTED—Real Estate and Collaterals.

WANTED—$8000, 3 years, 8 per cent, on new bungalow court on Catalina st. near Sunset Blvd., value $20,000. AMERICAN MORTGAGE CO., 404 Metropolitan Bldg. 821401.

WANTED—$1000, also $2800, on first mortgages at 8 per cent; new, modern bungalows worth over 2½ times amount of loan; owner's home. CHAS. L. HUBBARD CO., 831 Security Bldg. Phone 60898.

WANTED—At once, without commission, $25,000 to build apartments and store to house Safe Swing market and other business already engaged. Ample inc. property security. 1211 S. MARYLAND, Glendale.

WANTED—$2600, 3 years, 8 per cent, on 7-room home, No. 1333 W. 50th st., near Normandie. Value $7000. AMERICAN MORTGAGE CO., 404 Metropolitan Bldg. 821401.

WANTED—Loan, $10,000 loan, 8%, gilt edge security, 3 yrs. VAL LESTER & HORNE, 234 E. Bdwy., Long Beach, Cal. Main 215.

WANTED—To borrow $2500 at 7 per cent for 3 years for building purposes. Have fine $1200 lot with $450 garage. H. H. COLES, 335 S. Granada, Alhambra.

WANTED—See Stanley Matthews for 8 per cent first mortgage, $1250 to $4000, 40 pct. valuation, owners' homes. Builders' Finance Assn., 412 Laughlin Bldg. 66050.

WANTED — Money on first mortgages, Wilshire and Hollywood property. Call MR. SCOTT. 567688.

WANTED—$700, 3 yrs. $25 bonus
1st trust deed on new bungalow
Value $2500. 333 Union Oil. Pico 5869.

WANTED—$3500, first mortgage loan on double bungalow, and 4-room bung., 81-80th-Moneta, pay 8 pct. Ph. VER. 288.

WANTED—$2800, 3 YEARS, first mtg., private party. Valuation $6000. York blvd. property. Phone HERRICK, Gar. 887.

WANTED—Building loan, $2200, southwest district; will pay 8 pct. No agents. 3841 S. VERMONT AVE. Phone 77706.

WANTED—$4000, 3 years, 8 pct. $100 bonus, build stores, Mauson and Moneta. A. H. BARRY, 333 Union Oil. Pico 5869.

WANTED—WESTERN AVE REALTY CO. Inc., 526 S. Western ave., will help you place your money on Wilshire, Hollywood and west side property only. WIL. 1925.

GREAT profit to the investor, with $5000 to $10,000 to syndicate large tract in the exclusive Wilshire district. Address A, box 84, TIMES OFFICE.

WANTED—$2000, will pay 10%, 3 years. First-class security. W. G. PROVINES, 6226 Moneta ave.

WANTED—$35,000 quick for temporary use. Will give $30,000 absolutely secure. Big central realty deal. 14114.

WANTED—$6000 on 100x200 feet, close-in property, worth at least $30,000. No agts. Address F, box 361, TIMES BRANCH.

WANTED—Private loan, $1700, 3 years, 10 per cent, bungalow, north slope, Eagle Rock City. OWNER, Garv. 4592.

WANTED—TEAGER will loan your money Holly. property, safely. 6434 HOLLY. 6900.

WANTED—Party, $2000, 1st-cl. Proposition. Address C, box 479, TIMES BRANCH.

MORTGAGES—Trust Deeds.

FOR SALE—Have on hand $10,000 for trust deeds; prefer in amounts of $1000 to $5000; would like to place this fund at once, as party is leaving town in a few days.
MR. KING.
517 Hollingsworth Bldg. 13007.

WANTED—I buy first and second mortgages, trust deeds, real estate contracts. My own funds, no escrow; money at once. CHARLES O. NORUSE, 315 Title Insurance Bldg., cor. 5th-Spring. Ph. Pico 2984.

WANTED — We will buy your real estate mortgages, trust deeds, contracts. Quick action. No escrow fee. Money ready.
FRIENDLY & FYBUSH,
1004 Van Nuys Bldg.

FOR SALE—$5000 first trust deed due 2 yrs., 7 per cent on 335 acres valued at $20,000. Want to go east. Will discount liberally. Address B, box 459, TIMES BRANCH.

FOR SALE—$25,000 mtge., due 2 years, 7 pct., on improved ranch, valued at $65,000; will take some property as part payment. Address B, box 461, TIMES BRANCH.

FOR SALE—$2250 first mortgage, 2 yrs., 9 mo. at 7%, secured by good business lot valued at $7600, adjoining bank bldg. in busy outlying business center. Will discount liberally. Call owner, HOLLY. 4114.

WANTED—2nd tr. deeds, mtges., etc., at current discounts. Quick action, no escrow. HOWARD F. SHEPHERD, 620 Washington Bldg. Main 466.

FOR SALE—First trust deeds and first mortgages on new houses in Hollywood. 7 and 8 per cent. O'NEIL, 13418, 256 Wilcox Bldg.

WANTED — I BUY TRUST DEEDS, mtgs., contracts; money at once without escrow. MILLER, 416 Story Bldg., 6th & Bdwy. 67780.

FOR SALE—$2379.00 trust deed, very well secured on excellent city property, $75.00 or more a month, 8%. Will discount. ALBERT E. COGER, 1020 Stock Exchange Bldg.

WANTED—To buy mortgages, second trust deeds; my own funds; quick action, no escrows. See me at once. ALBERT LANE, 908 Van Nuys Bldg. Main 4648.

WANTED — MORTGAGES OR TRUST DEEDS. MONEY READY. SHELTON OR SHARP. 1125 CENTRAL BLDG. 67985.

WANTED—We buy trust deeds, mortgages and contracts. Give answer in 24 hours. No escrow necessary. Call 821822. 608 VAN NUYS BLDG.

FOR SALE—Several first trust deeds, $450 to $2000, on improved places. Will discount. 323 Union Oil Bldg., Pico 5869. Main 1175.

WANTED—WE WILL BUY your trust deed. MUTUAL REALTY CORP., 440-41 Citizens' Nat. Bank Bldg., 5th and Spring. 15765.

WANTED—Trust deeds purchased, private parties. 4700 CIMARRON. Vermont 3878.

FOR SALE—Trust deed, 8% on A-1 security. 799204. FULLER.

WANTED—Trust deeds ranging from $500 to $5000. Quick action. 554352.

WANTED—Trust Deeds, Mtges., purchaser. HIMMELSTEIN, 227 W. 75th, Ph. 295314.

WANTED — To buy trust deeds, quick money. PERRY, 601 Stock Ex. Bg. 60405.

STOCKS AND BONDS—Miscellaneous.

GARNER & CO., Mercantile Place, are always ready to buy or sell odd lots of listed or unlisted stocks, partial payment receipts. Liberty bonds handled. Pico 98.

MINES AND MINING—Miscellaneous.

WANT placer, must be surface and no guess proposition, water necessary. Address E, box 416, TIMES BRANCH.

HOTELS, ROOMI'G-HOUSES—For Sale, Ex., Lease, Wanted.

For Sale.

FOR SALE—
Hotel, west of Main st.
Between Fourth and 12th sts., and east of Figueroa st., brick building, on fine corner location, nicely furnished, H. & C. running water, good lease; netting $800 mo. Only $12,000 handles; if you are looking for a hotel it will pay you to see us on this at once, as it must sell quick.
ANCHOR REALTY CO. Ph. 15036.
801 Pantages Bldg. 7th and Hill. 64531.

FOR SALE—Or Exchange: Beach hotel, best So. Cal. beach, right on the ocean front. Completely furnished. Has dining-room in connection. Will consider improved or unimproved city property of $40,000 value. OWNER, 608 Van Nuys Bldg. Phone 821822 or Wil. 7479.

FOR SALE—In Ocean Park, furniture and lease, 16 rooms, nicely furnished; near bath house, overlooking ocean. Some snap. $850. 205½ OCEAN FRONT.

FOR SALE—One of the nicest rooming houses in city. Always full. A delightful home, with net income of $100 to $200 per month. Address C, box 458, TIMES BRANCH.

HOTEL, 10 rooms. Lease 2 yrs. West side. Near Burlington and 17th. $600 cash. C. S. Lahanier, with A. L. HAMELL & CO., 917 W. 6TH. MAIN 5567.

FOR SALE—Hotel, 51 rooms. A real sacrifice. Always rented. Good lease. Must sell this week to highest bidder. BDWY 4008.

FOR SALE—Desirable rooming, apt. lease. Big income. 509 SECURITY BLDG. 65304.

FOR SALE—23 rms., 6 apts., bal. singles. Close in. Lease, cheap rent. $2100 handles. TAYLOR, 712 Black Bldg. Pico 5054.

FOR SALE—14 rms. close in. W. 3 yr. lease. Nets $150. $2500; terms. 325 S. BROADWAY. Room 226.

FOR SALE—Commercial hotel, 50 odd rms., $8000. Busy Coast city. Pay several hundred month. 201 GRANT BLDG.

Wanted.

WANTED—By experienced people, to rent well-furnished hotel. Nothing but first-class place considered. Address MRS. BIRTYE BEATRICE FLOYD, box 94, Calvert, Texas.

APARTMENT HOUSES—For Sale, Ex., Lease, Wanted.

For Sale.

FOR SALE—APARTMENT-HOUSE, first time on the market; lovely furniture; never had a vacancy; 12 singles, one double; rents from $50 to $110 per month; long lease at cheap rental; a big bargain at $12,000. Yes, we will give some terms, but you will have to hurry. See Mr. Thompson.
THE SAGER COMPANY,
"Known for Square Dealings."
506 Chamber of Commerce Bldg.

WANTED—
Would like to get in touch with the owner of a good apartment-house who desires to sell the property.
FRED W. PATTON,
325 Pacific Finance Bldg. Bdwy. 5266.

APARTMENT HOUSES—For Sale, Ex., Lease, Wanted.

For Sale.

FOR SALE—LEASE. WESTLAKE APARTMENT-HOUSE, COMPLETELY FURNISHED.

Net annual income $16,800. This is a four-story apartment of glazed brick construction, with 28 single and 10 double apartments. Finished in mahogany. The locality is ideally quiet, yet close to car line and within walking distance from the business center. This lease has 6 years and 6 months before expiration, at a monthly rental of less than $7 a room furnished. CONSIDER THESE PERTINENT POINTS:
Calculation of income is guaranteed to be accurate, the building is impressive and of sturdy architectural design. The locale is practical and surroundings ideally quiet, the furnishings are mahogany and included in the lease. Tel. MR. MONROE, Wil. 1464 for appointment only, for obvious reasons no information will be given over the telephone.

FRANK MELINE COMPANY,
Wilshire Blvd. at Serrano. 9 offices.
Realtors—Builders—Insurance.

FOR SALE—
50 Rooms, 24 Apts.
All outside rooms, with private baths, nice furnishings. 5-year lease; gets over $500 mo. Fine location. Full price $11,500. Terms. Don't fail to see this, it's a good buy.
ANCHOR REALTY, 801 Pantages Bldg. 15036.

FOR SALE—AND A QUICK ONE.
THE DON'T WORRY APARTMENTS.
13 singles, extra large, private baths. Rent $150, 5-year lease. Walking distance. $6250, $5000 cash. J. C. OLIVER, 430 Chamber of Commerce.

FOR SALE—Apt.-house, 21 rooms, all private baths, rent $100, lease. Only $3500 cash, mortgage $1800. C. S. LAHANIER, with A. L. HAMELL & CO., 917 W. 6th. Main 5567.

FOR SALE—$1950, 14-rm. house, new furniture, west side. Big sacrifice, $1200 cash. 2-yr. lease. Owner must leave. 818 SAN FERNANDO BLDG.

FOR SALE—56-room modern apt.-house, W. side, close in; rent $300; lease 3 yrs. Nets $600 mo. $12,000. $7000 will handle. Many other good buys. 610 W. 8TH ST.

FOR SALE—46 rooms, 5-year lease at $150. $6000 to handle, quick sale. Nets $500 mo. Close-in snap. 5TH ST. REALTY, 336 I. W. Hellman Bldg.

FOR SALE—Lease and furn. 9-room house two blocks from ocean. OWNER, 1335 E. 2nd st.

For Lease.

FOR LEASE—Will build 4-story brick building with 48 apts., long lease, to right party only, 2 blocks from new Biltmore Hotel on Olive. PHONE 74846.

Wanted.

WANTED—
OWNERS AND LESSEES CONSULT US.

Are you making a success of your apartment house? Do you feel satisfied with the returns you are getting? Do you want to sell the property or lease? We are specialists in everything pertaining to apartment houses, and will be glad to give you an appointment.

BORDEN & COMPANY
325 Pacific Finance Bldg., Bdwy. 5266.

BUSINESS INVESTMENTS—All Kinds.

FREE EXHIBIT
Wonderful electrical invention, HEATS IN WINTER—COOLS IN SUMMER. Attracting world-wide attention and comment. First time ever exhibited in California. Don't fail to see this marvelous device, weighing only four pounds, heat or cool a room. Rare opportunity for business connection, after you see for yourself. Call Suite 518, CHAPMAN BLDG., 8th and Broadway.

PARTY HAVING $5000 TO $7500 CASH OR SECURITIES CAN MAKE BIG RETURNS BY INVESTIGATING BUNGALOW COURT PROPOSITION, WHERE THIS AMOUNT WILL SWING PURCHASE OF LOT AND CONSTRUCTION OF 6 TO 8 UNITS, SAVE THE SPECULATOR'S PROFIT BY BUILDING YOURSELF. ADDRESS D, BOX 38, TIMES OFFICE.

TWO capable well-known men are offering an extremely safe investment to one or two parties with $30,000. This is splendid opportunity for conservative income in popular-priced well-known make of car agency. We can furnish any reference desired. Address B, box 444, TIMES BRANCH.

HIGH-CLASS industrial organization owning extensive deposit of fine tested building clay, desires to meet parties with $1000 to $5000 each. Money to be used for plant erection and equipment. Ready market awaiting products. Strict investigation invited. Room 504, CITIZENS NATIONAL BANK BLDG.

X-RAY LABORATORY—
Excellent opportunity to purchase completely equipped X-ray laboratory at exceptionally low price. Address C, box 344, TIMES BRANCH.

WANTED—Party with 4 or 5 thousand dollars to join us in completing the financing of a local oil refinery. Inside proposition. Can convince you of its big future. Full information. Address F, box 364, TIMES BRANCH.

GOING, profitable agricultural concern requires associates with five or more thousand dollars. Sure, large profits, as shown by our books. First-class proposition. Address A, box 410, TIMES BRANCH.

WANTED—If you have from $500 to $1000 we can convince you of a real attractive local proposition that should bring you handsome returns. Address E, box 318, TIMES BRANCH.

OFFICE manager wanted, salary $350 per month; must invest $10,000, that will earn about 25 per cent. References exchanged. Address C, box 104, TIMES OFFICE.

WANTED—Man with small capital would like to get in mfg. business. Quick returns, big money. 3436 S. FIGUEROA. Off Jefferson. 10 to 5.

EXCEPTIONAL opportunity, established cafeteria, offers limited amount of stock at par. Address E, box 366, TIMES BRANCH.

WE WILL finance a patent or industrial proposition. What have you to offer? 904 GARLAND BLDG.

WANTED—Capital to finance planting and selling grape land. RANDOLPH, 2123 Mozart.

LEAVING city. Sacrifice half mfg. business, $250. Will pay $100 week. Address D, box 156, TIMES OFFICE.

SERVICES, 1950 buys retiring partner's int. estab., substantial office business. Pay you $6800 yearly. 201 GRANT BLDG.

BUSINESS CHANCES—Of Many Kinds.

Miscellaneous.

HAVE invented novelty confection. Want party, man or woman, to furnish $5000 and devote entire time. Party investing will handle all money and receive big salary. This a chance to make millions. None but energetic, reliable hustler will be considered. Address C, box 144, TIMES OFFICE.

HOW TO RAISE BIG CAPITAL.

If you need large capital for any legitimate business write for FREE COPY of my plan showing easily operated method for financing your business. W. C. CUNNINGHAM, 327-A San Fernando Bldg., Los Angeles.

UNUSUAL OPPORTUNITY IS OFFERED TO MEN OF UNQUESTIONABLE CHARACTER WHO CAN INVEST FROM $2000 TO $25,000. (WITH OR WITHOUT SERVICES) AND BECOME ASSOCIATED WITH A REAL ESTATE MORTGAGE COMPANY IN THIS CITY AND MAKE LARGE PROFITS. ADDRESS B, BOX 307, TIMES BRANCH.

OPPORTUNITY for investment in reliable industrial company owning large deposits of finest tested building clay. Ready market awaiting for products. Money to be used only for plant equipment. Will bear strict investigation. Room 504, CITIZENS NATL. BANK BLDG.

YOU HAVE FIVE TO PICK FROM. Manufacturing and mail-order business, some established and protected by patents; some can be started in home; $5 to $10,000 required. See owner, MR. HAWKINS, 10 to 7, Sunday included. 322 Douglas Bldg., 3rd and Spring.

WANTED—Man capable of driving truck with $1500 to invest; one year's steady work guaranteed. Trucks earning $800 per month, with largest dump truck operators in West. See C. L. SHEETS, 528 S. San Pedro st.

FOR EXCHANGE—OR FOR SALE—A fine grocery store, stock, fixtures and lease. Excellent location. Good business. Want income property or well-located vacant lots in L. A. Will give some one a good proposition. YOUNG & ALDRICH, Realtors, 2712 S. Vermont.

WANTED—Executive, an exceptional position is now open, capable mgr., requiring small investment for big returns. Old-established incorporated company. Write, give experience, or better, see personally MR. STRADER, Pres., 15, 16, Kinney Kendall Bldg., Pasadena.

BARGAIN FOR QUICK SALE—
Catalina Island, soft drink and confectionery concession; big money-maker. Take it quick for $800. Inq. 902 GARLAND BLDG., or 239-A E. BDWY., Long Beach.

CAPITAL FOR FINANCING—
If you want one or several people to furnish local capital (without services) for meritorious project, send at once for further details. Address BN, box 542, TIMES BRANCH.

HIGH-CLASS corporation, largest of kind in Sou. Cal., clearing $25,000 annually, wishes to meet square, capable man, able to invest $6000 to $10,000. Salary $100 week and division of profits. References essential. Experience not vital. 811 STOCK EXCH. 639 S. Spring.

FOR SALE—On account of sickness, will sell the Imperial Bottling Works in Imperial, Cal. A long, busy season just starting. A lifetime chance. IMPERIAL BOTTLING CO., Imperial, Cal.

BUSINESS CHANCES—Of Many Kinds.

Miscellaneous.

ARE YOU THE MAN?
If you are a man who has had some business experience and can take care of office duties and outside, we are offering an executive position in an old-established financial concern. This is no get-rich-quick scheme, but an honest, legitimate business. A drawing account of $75 weekly will be allowed, besides a division of profits which should clear you $500 monthly. An investment of $3500 required, which is fully secured. If you can furnish references as to your honesty and integrity, see MR. STEPHENS, for further details, at 1004 WRIGHT-CALLENDER BLDG., 4th and Hill.

I HAVE a remarkable proposition in a combination health-resort sanitarium and ranch. I have made a success of my business, but my present ambition is not equal to my financial ability. I would like to interest some lady or gentleman with $50,000 or $60,000. Real profit can be shown you. Your money will be safe and very little of your time will be required. Let me give you details. Address F, box 311, TIMES BRANCH.

$3500, HALF interest in wholesale food manufacturing business, fully equipped, also established wholesale routes and delivery cars. Established 8 years. All cash business. Want active partner at once to handle outside end of business. Experience not necessary. Will teach you the business. Will net you $65 week. Can be doubled in 3 mos. time. Please do not take up my time if you haven't money or cannot make connections. See owner at factory. 1039 WEST 16TH ST.

WONDERFUL mail order, retail and jobbing PROPOSITION FOR SALE—Nothing like it on the market, easy seller 400 per cent profit. Patent and mfg. rights including, stock, adv. matter, etc. Everything to do business. Value over $10000. Purchaser can make a clean up, between now and Christmas. $700 cash or trade for real estate. For complete detail, Address B, box 101, TIMES OFFICE.

BARGAIN.
Delicatessen in best, public market on West Washington st. Doing fine business. Clearing $250 per mo. Can be increased by putting in steam table. Price $2500. Only ½ cash, bal. to suit. Owner called East, so must sell by June 20th. See me Monday at 2427 WEST WASHINGTON.

A UNIQUE opportunity is offered to business man having available capital to become actively associated in company now being formed. To export a remarkable invention for developing river water power. Investigate. 612 GRANT BLDG.

FOR SALE—Hat store, complete manufacturer's equipment. Very profitable. Established 24 years. Most exclusive business district. Long, valuable lease. Reason for selling account of physical condition. Address C, box 285, TIMES OFFICE.

FOR SALE — $800 cash down buys best wholesale doughnut and specialty shop in city. Retail trade pays overhead expenses. Small balance due can be paid out of profits. Will acquaint thoroughly with business. Call at 4432 STANFORD AVE.

FOR SALE—Dry goods, men's wear and shoes, stock about $20,000. Annual sales about $60,000. Can reduce to suit purchaser, or will sell lease and fixtures and move stock. P.O. box 517, IMPERIAL, CAL.

WANTED—Partner in machine shop, auto repair and mfg.; experience unnecessary. Here's your chance. Have a talk with me and see for yourself. Price $1200. 714 MISSION ROAD.

TO LET—Store, 215 N. Brand Blvd., Glendale. In heart of business district. Suitable for millinery or hairdresser. Until recently occupied by milliner. Phone GLENDALE 1603.

ONE WHO wants to come into a ready business, established for last 3 years; such as hardware, crockery, jewelry, electrical supplies, can have long lease, cheap rent, good reasons for selling. Call me up. 13571.

U. S. PATENT FOR SALE
On New Water Hose Clamp.
Address F, box 406, TIMES BRANCH.

WANTED—Live groceryman to rent concession in one of the best public markets. Also florist. Other concessions all rented. See manager on premises, 1621 CAHUENGA AVE., near Hollywood Blvd.

FOR SALE—Because of death of manager, long-established money-making retail implement business, exclusive agency of one of best lines of implements. McDERMOTT, MOUNT & CO., Santa Ana.

WANTED—Business manager to finance and market a number of valuable inventions. This is a fine proposition for right one. Highest references. Address E, box 370, TIMES BRANCH.

FOR SALE—Complete vulcanizing outfit, consisting of molds, tools, benches, tube vulcanizer, in fact, everything necessary to open a complete shop. Must be sold immediately. 327 WEST PICO ST.

LEASE—My five-year lease, 50 acres in cultivation, 15 acres in bearing fruit trees. Address SAME LANE, Route A, Box 378, San Fernando, Cal.

LOOK! $350 or auto buys exclusive rights for best seller on market. KEEP NEW MFG. CO., 540 Chamber of Commerce Bldg.

MOVIES, with the one near you, you can operate a good paying business without capital. Red stamp for details. D. BANNIFF, 353 Wilcox Bldg.

FOR SALE—Dandy little lunchroom and candy store, fine loc., 2-year lease at low rent, only $1300. See this at 238 CANAL AVE., Wilmington.

WANTED—First-class butcher to open shop in connection with grocery store. Will give rent free. MR. DESEMONE, 4339 W. Adams.

OPPORTUNITY for watch and clock repair man to step into established business. Owner leaving city. Address S, box 74, TIMES OFFICE.

FOR SALE—By owner, soft drink bar, cigars and light lunches. Near Westlake Park. Other business reason for selling. Price reas. 668 S. ALVARADO.

EXECUTIVE, to take over management of established branch in partnership, or whole business. $5000, $10,000 needed. Address C, box 142, TIMES OFFICE.

WANTED—Business lot from some one who can help us finance a building, 50x120. Can pay $500 month and interest. Call or write. 439 S. FLOWER ST.

DRIVING EAST, what have you to sell en route. Address C, box 268, TIMES OFFICE.

LAUNDRY—West side, busy loca., $2800. Or will sell half int. Low rent, long lease, 3 autos; inq. 902 Garland Bldg.

YOUNG man for moving-picture work. $375 cash bond, fully secured. Salary and bonus. MR. TAYLOR, Pico 1718.

REPAIR shop in dandy loc., subrents pay overhead. Can clear $300 per month. See OWNER at 1120 W. Pico st.

FOR SALE—Restaurant, 44-ft. counter, fully equipped, rent $25. Ice and light included. Inquire 418 E. 9TH.

FOR SALE—Poultry market, good lease and good income, small expense. Selling on account of sickness. PHONE 292425.

REAL ESTATE OFFICE in fine location. Good business. Worth investigating. Address C, box 485, TIMES BRANCH.

FOR SALE—Brokerage business with good clientele, beautifully equipped office. 307 MERRITT BLDG.

FOR SALE—Lunchroom, 4 rooms and bath, cheap rent on lease. Good business. 8619 MONETA.

LUNCH COUNTER—SNAP—for $275. Owner going East. 500 E. NINTH ST.

FOR SALE—Complete dressmakers' or tailors' outfit, $75. 1000 W. 47TH. 290033.

CONFECTIONERY, cigars, soft drinks. Fine place for 2. Bargain from owner. 19209.

MAKING MINK (great demand) $700 overing; pay you $370 mo. 201 GRANT BLDG.

Businesses—Classified.

AUTO REPAIR partner, $550, $850 will handle, ½ int. to dependable man. Established and in good location. Low rent. Good equipment. Too much for me to handle alone. I will teach honest man and allow $60 per wk. drawing acct. and split profits 50-50. Call 713 H. W. HELLMAN BLDG., 4th and Spring.

AUTO PAINT partner, $400, ½ int., close in. Low rent. Will teach honest willing man, satisfied with $60 per wk. and division of profits. See owner, 713 H. W. HELLMAN BLDG., 4th and Spring.

AUTO paint shop, and finishing room for rent; 3600 sq. ft. Make opportunity for good man. AUTO SALES GARAGE, 1127 INGRAHAM ST.

AUTOMOBILE AGENCY in Long Beach for one of America's foremost cars can be had by right party. Splendid business opportunity, seldom securable on this line. See Mr. Harris, GREER-ROBBINS COMPANY, Bdwy. 5410, 1158 S. FLOWER, LOS ANGELES.

AUTO dump truck with written contract guaranteeing year's work. KIMBROUGH, 1960 S. Main st.

AUTO accessory, tire, vulcanizing shop, good location, doing $1000 a month. Sell for your inventory. 20. 3092.

AUTO PAINT SHOP, ½ interest, $500; good business in busy section. 1515 S. Main. Come and see. J. F. ANDREWS.

AUTO PARTNER—Some cash, bal. terms. Must be steady, permanent, willing to learn repairing or painting and assist in management. Old downtown auto works. Trial. Guarantee $300 month and ½ profits. 811 STOCK EX. 639 S. Spring.

AUTO Repair shop, $650. Offers equal ½ interest. Two men working steady. Storage pays all overhead. Must have help. Inquire 921 BLACK BLDG.

AUTO business, $400; owner guarantees $10 day; no experience necessary. Job requires work. MR. MOORE, 811 Stock Exch. Bldg. 639 S. Spring.

AUTO enameling and Japanning plant, $1200, lots of work, terms if desired. Exceptional offer. See for yourself. It is a real sacrifice. 502 GARLAND BLDG.

AUTO REPAIR SHOP, 509 WEST VERNON.

BAKERY—Well established in fastest growing town in Orange county. Up-to-date equipment and fixtures, good location and lease, price $6000. Apply Anaheim Business Bureau, Suite 4, Central Bldg. ANAHEIM, CAL.

BAKERY, new bakery with lease of grocery market and fruit stand, new building, extra value; BRADLEY & BUCK, 1711 W. Adams, West 286.

BAKERY, pastry only, excellent business. Fine equipment, long lease, cheap rent, sell at invoice. 426 LOCUST, Long Beach.

BUSINESS CHANCES—Of Many Kinds.

Businesses—Classified.

BAKERY, confectionery, busy transfer cor. Doing $120 day cash business. Trial given. $6000, terms. 2948 STEPHENSON.

BAKERY—Best Wilshire location, low rent, new equipment, netting $400 mo. Must sell. $2900. 4177 W. 2ND ST.

BAKERY and light lunches in fast growing community. Call 4708 S. WESTERN.

BATTERY shop for sale or lease. Good location. 815 W. 12TH ST.

BATTERY shop, fully equipped, good location, doing good business. Make it snappy and get a bargain. 8444 N. WESTERN.

BEAUTY PARLOR, good class business, located in fine hotel and apt. dist. Good reason for selling. PHONE 557202 or 567164.

BRICK PLANT FOR SALE, NOW IN OPERATION. CAPACITY 20,000 TO 50,000 PER DAY, SOFT MUD MOLDED BRICK. OUTSIDE LOS ANGELES. FOR PARTICULARS PHONE VERMONT 2584.

BUTCHER—A good chance to rent space in a corner grocery. Well established trade. Cheap rent. Call at 4027 Hooper Ave.

CABINET shop, ½ interest, well established and paying. 107 W. AVE. 26.

CAFETERIA, DELICATESSEN, Southern home cooking, excellently established. Fine lease. Inspection invited. Sickness only reason selling. S.W. cor. Southerland Hotel, 354 E. Ocean, LONG BEACH.

CAFE, fine loc., seating cap. 45, 2-year lease, rent reasonable. Clubroom in rear. Call at 242 Pacific Ave., HART CAFE. Reasonably priced.

CAFE, FIRST-CLASS, LONG BEACH, BEST MONEY-MAKER IN CITY. TERMS. BARGAIN. 6 LOCUST.

CLEANING, pressing parlor and hat works for sale, five years' lease, in heart of city. Up-to-date fixtures, at a bargain. 255 W. THIRD ST.

CLEANING, pressing and tailoring. W.S. fine location. Very low rent, long lease, long est., good busi. Inq. 902 Garland Bldg.

COMBINATION hotel, restaurant, 8 sleep. rms. Restaurant seating 70. 6 days. 2-yr. lease, cheap rent. Main support. HAMMOND LUMBER CO., cor. 50th and Alameda. South 1461-J. Take Watts car.

CONCESSION, good game and stock, for $375. Venice Pier, 244. MANDIC, 62034.

CIGAR STORE—
In office bldg., fine fixtures, good business, see MR. COWPER.
ROBERT MARSH CO., Inc.
200 Marsh-Strong Bldg. Pico 2412.

CIGAR stand, $450. Splendid buy; nets $7. $1000, dandy place, nets $10 to $12; downtown. Have lots of others. See us. 818 SAN FERNANDO BLDG.

CIGAR store, best corner location in Long Beach, on Ocean Front, opposite Auditorium, near band stand. "Seeing is believing." 121 E. SEASIDE, Markwell Bldg.

CIGARS, soft drinks, ice cream; long lease, ideal location, Estab. trade, owner leaving town. 2336 E. ANAHEIM, Long Beach.

CIGAR stand, a sacrifice. Inquire at stand, 707 WEST 3RD ST.

CIGAR and confectionery store for sale. 108 N. FREMONT.

CIGAR STORE for sale by owner. 517 S. HILL ST. Closed Sundays.

CLEANING and dyeing, establishment. Well established business. Lease and living rooms, rent $25. Will sac. VERMONT 23.

CLEANING and Repairing store for sale. 4332 DALTON AVE. 26606.

CONFECTIONERY, cigar and soft drink stand. Stock, fixtures and building. Income between $40 and $50 per day, will increase to $75 per day during hot weather. Prospective buyer has the privilege of spending a day or week at the stand to be convinced. Open 10 hours a day. Will sacrifice. Call between 6 a.m. and 9 a.m. any morning. Closed Sundays. 7TH and ALAMEDA. Industrial district.

CONFECTIONERY AND LUNCHES—The leading place live town near L. A. $120 daily trade. $6500, terms, rent $40. Very best equipment. SHELDON, 601 Hibernian Bldg.

CONFECTIONERY, beautiful fixtures, including 10-ft. marble fountain, big stock. Paying better than $350 mo. Long lease. Price $2500. PHONE 556419.

CONFECTIONERY and bakery, fountain and fixtures, living-rooms. $400 will handle. Desirable location for man and wife. 4305 SOUTH PARK AVE. WEST 7494.

CONFECTIONERY, soda fountain and lunches; live, near-by city; clearing $1000 mo. guar. No. trial if necessary. Investigate. GOLDEN WEST RLTY., 435 S. Spring.

DELICATESSEN in busy downtown market, closes Sundays; price $2250; valuable fixtures, big stock (nothing for good will.) Paying business easily managed. SHELDON, 601 Hibernian Bldg.

DEPARTMENT store, small ladies' and men's goods, centrally located, doing good business, good lease, speculators, don't apply. See GOODSTEIN, 711 E. Fifth st.

DO-NUT shop for sale at a bargain if taken at once. See owner at 1515½ E. 19TH ST.

DRY goods, notions, cleaning, pressing; liv. apts., garage. Will sacrifice. 3683 S. WESTERN.

DRY GOODS, good stores, for rent, shelving, etc. Lights. Inducements. T. H. SHARPLESS, Perris, Riverside county, Cal.

ELECTRIC STORE, established 2 years. $3000. Rent $25, lease. Reason for selling, sickness. 2721 S. SAN PEDRO.

FEED and fuel, established business, sacrifice. 4619 MONETA AVE. Ver. 15.

FORD specialist shop, fine business opportunity for expansion. 1518 SECOND, Santa Monica.

FRUIT and soft drink stand, beautiful location on well traveled boulevard. Living-rooms, 3 years' lease. Rent $15 a month. GLOBE FINANCE CO., 601 H. W. Hellman Bldg., cor. 4th and Spring sts. Ph. 67516.

FRUIT AND VEGETABLE SPACE to let in large grocery, $25. 3759 SO. VERMONT. West 1596.

FRUIT STANDS in 3 large markets, well located. Always busy. $2100 takes them. Long lease. Inq. 902 Garland Bldg.

FURNITURE store for sale at inventory. Cheap rent. 5-yr. lease. Must sell this week. Can give bona-fide reasons for selling. 5927 S. MAIN.

FURNITURE STORE, good location and business, by owner. Good reason for selling; small amount will handle. Call 5413 S. VERMONT.

FURNITURE store, $850.
Second-hand, old established place, living-rm., gar. Owner, 3719 S. VERMONT.

GARAGE—
60-car garage, rent $200, long lease, fine repair shop, battery charging, big gas and oil business. A snap for $6000 with $2500 down. See MR. COWPER.
ROBERT MARSH AND CO., Inc.
200 Marsh-Strong Bldg. Pico 2412.
Evenings and Sundays Main 4368.

GARAGE, central loc., cap. 100 cars; storage more than covers rent. Power wash, tow car, accessories; long lease, low rent. Will sacrifice for quick sale. Write B, box 216, TIMES OFFICE.

GARAGE FOR SALE—Fine location; low rent, $1600 takes it. Trade for lot. CENTRAL GARAGE, El Monte.

GARAGE and general repair storage, one Mitchell car and all tools. Good lease. Snap for quick sale. Automobile dist. 5TH ST. REALTY, 336 I. W. Hellman Bldg.

GARAGE business for LEASE. Completely equipped, garage with good following, long lease. Growing beach town. Address A, box 171, TIMES OFFICE.

GARAGE—Storage 75-car, 5-year lease, employ 3 mechanics, clearing $500 mo. Sacrifice, $1500. Cash or terms. MR. MOORE, 811 Stock Ex., 639 S. Spring.

GARAGE, fully equipped, 65x100. Located Sunset Blvd. 5-year lease. Owner quitting business. Chance to pick up a good business cheap. 730 SUNSET. 62850.

GARAGE, shop oil station, for sale. With stock and equipment. Good business. $3000 will handle. Modern Garage, Washington-National Blvds., Culver City.

GARAGE, downtown, strictly modern; large shop, heavy storage; paying well, cash, terms or trade. Address C, box 246, TIMES OFFICE.

GARAGE, doing good business. Excellent location, on blvd. Going East. SO. 7218-R.

GARAGE, $2000, best buy in L. A. Just the place for hustler. 832 S. OLIVE.

GAS STATION—
AND SHOW ROOM

In San Fernando, fine business and a beautiful cor. will inventory stock. $1000 for lease. See MR. COWPER.
ROBERT MARSH CO., Inc.
200 Marsh-Strong Bldg. Pico 2412

GAS STATION—

Rent $40 and 2½ yr. lease. A real snap for $1000. See MR. COWPER.
ROBERT MARSH CO., Inc.
200 Marsh-Strong Bldg. Pico 2412

GENERAL STORE, CARRYING CLOTHING, SHOES, HATS, DRY GOODS AND FURNITURE IN PROSPEROUS TOWN IN ORANGE COUNTY. NO BONUS. GOOD REASON FOR SELLING. 220 MARSH-STRONG BLDG. PICO 4622.

GEN. store, So. Vermont dry goods, notions, school supplies, toys, kitchenware, hardware, groceries and meats. Est. 5 years in fast growing neighborhood. Living-rooms, will rent store without stock. Address A, box 348, TIMES OFFICE.

GRILL and Cafe, For sale or exchange. Best in town, well located and doing good business. Will consider trade for city property of $8500 value. Owner, 608 VAN NUYS BLDG. Phone 821822 or Wil. 7479.

GROCERY—Get reliable information from the Retail Grocers' Assn., if you expect to buy. We can direct you to stores of good value. 333 W. 2ND., Rm. 711.

GROCERY IN SAN PEDRO—Owner going to Europe next week, will sell a business of $100 per day, 3 living-rooms. A fine corner for some one. $2700 handles. No agents. 641 W. 22ND ST., San Pedro.

GROCERY store, good location, stock and fixtures, $1800, rent $30 month. 3300 S. MAIN ST.

GROCERY and meat market for sale with five living-rooms, in rear on Moneta ave. VERMONT 7437.

GROCERIES, fine location and business; low rent. 300 W. 4TH, San Pedro.

BUSINESS CHANCES—Of Many Kinds.

Businesses—Classified.

GROCERIES! GROCERIES! GROCERIES!

We have them from $500 up to $10,000 in some of the very best locations in the city. If in the market and you want a real buy, come in. We have it. It costs nothing to investigate, and we are sure we can save you a whole lot of time in looking here and there. We have got the grocery that you want.
THE SAGER COMPANY
"Known for Square Dealings"
506 Chamber of Commerce Bldg.

GROCERY and dry goods store, 3½-year lease, rent absolutely free. Everything in stock at invoice. Also 11 partly furn. rooms, 8 of which can be made free rent. Doing a strictly cash business and a money-maker. Selling on account of other business. Apply 2526 S. MAIN.

GROCERY store, fruits and soft drinks for sale by owner; fine location. 2 doors off Broadway; low rent, good lease. Will sell reasonable for cash. Going East. 207 WEST 2ND ST.

GROCERY, Fruits and Vegetables.
Good loc. Fine bus.
Lease and low rent. Will sacrifice; further particulars at 810 E. 4TH ST., Long Beach.

GROCERY Store, corner, doing fine bus., 14-month lease, rent $30; living rooms, in Long Beach. Price $2500. Particulars, address B, box 212, TIMES OFFICE.

GROC. in public market, new, up-to-date. In a bargain if taken right away. Consider trade. Call 557030.

GROCERY—Will sell. Must return East. Doing good business. If you mean business call VERMONT 3324 Monday and after.

GROCERY, centrally located in Venice. Good business. Season now starting. 101 CENTER.

GROCERY, invoice stock, about $700; lease; low rent; terms. OWNER, 511 W. Wash.

GROCERY, good paying, all cash trade. Phone WEST 7402.

ICE delivery business, good truck, price $2000, only $1000 down. Clears $110 weekly. Short hours; trial given. Route established 7 years. Investigate this. SHELDON CO., 601 Hibernian Bldg., 408 Spring.

LIGHT manufacturing business, paying paying well; $500 will handle; will teach the business. Call 7303 MONETA.

LUNCH room and cold drink stand for sale (on double boulevard corner.) Building and furnished living apartments, back of store. Stock, fixtures, garage. Free water. Land lease $10. 3½ years. Price $850. Hospital operation cause of selling. BELL'S LUNCH, Ocean and Artesia blvds., Hynes Cal.

LUNCHES, soft drinks, cheap rent, living-room, $850. 1802 OCEAN FRONT, Venice.

LUNCHES, drinks, cigars, $600 cash; death compels sale at invoice, trial to show $65 daily; downtown, lease, fine equipment; fresh stock. 811 STOCK EX. Bldg. 639 S. Spring.

LUNCH, CIGARS, DRINKS, $750 CASH. AUTO ACCIDENT COMPELS SALE AT ONCE. DOWNTOWN, LEASE, GOOD STOCK AND EQUIPMENT. TRIAL TO SHOW $65 DAILY. 811 STOCK EXCH., 639 S. SPRING.

LUNCH-ROOM, excellent business location, Pike, Long Beach. Reasonable rent. Owner must sell or trade for home. Sickness. Address A, box 289, TIMES OFFICE.

LUNCHROOM, first-class. Must sell account other business. Good location. Season just commencing. Terms. 31 CEDAR WAY, Long Beach.

LUNCH stand, best Long Beach location. Season starting; long lease. $800, $300 down, $30 month. 35 CEDAR WAY.

LUNCH-ROOM, soft drinks, cigars; finest location business, long lease; must go north. 316 W. SEASIDE, Long Beach.

LUNCH counter and tables; livingrms. and garden. Rent $25. Sickness. Must sell. 526 W. MAIN ST., El Monte, Cal.

LUNCH ROOMS, A BARGAIN: OWNER LEAVING CITY. 746½ MAPLE AVE.

MANUFACTURER—
I have the makings of a large business partly established, one that L. A. would be proud of. 5 articles, machines and dies ready. Can be moved anywhere. Considerable money required. See owner and display 10 to 5, Sunday included. 322 DOUGLAS BLDG., 3rd and Spring.

MEAT MARKET—Best location in Glendale. GLOBE FINANCE CO., 601 H. W. Hellman Bldg. Phone 67516.

MEN'S FURNISHINGS and hat store for sale. Best on Broadway, fixtures and long lease. Cash or income property. Address C, box 58, TIMES OFFICE.

MILLINERY shop, center business district, in Hollywood, on Hollywood Blvd. Established business, large store, wonderful opportunity for party to put in gowns and dressmaking lease. Cheap rent. Owner leaving city. B, box 59, TIMES OFFICE.

MILLINERY store for sale; must leave city, part subletted, no rent to pay. Wilshire location; quick buy. Address B, box 26, TIMES OFFICE.

MILLINERY store, good location, W. side, long lease, liv. rms. furn., low rent; Classy stock, $1600. Inq. 902 Garland Bldg.

OFFICE partner, $200. I'd like to meet ambitious young man, satisfied with $50 week drawing account, willing to learn my methods. Old realty brokerage business, downtown offices, fine organization. Man important as money. 811 STOCK EX., 639 S. Spring.

OIL STATION on Figueroa st. Sales $175 to $200 daily. Lease rent $100. Dandy fireproof bldg. 2 pumps, grease rack, etc. Trial given to prove bus. Price $6750. GRAVES & CO., 727 C. C. Chapman Bldg.

OIL station for sale, $1975.
This includes pumps, fixtures, complete stock, building and lease, clearing $200 mo. PAUL'S SERVICE STATION, Mission Road, opposite Selig Zoo.

OIL AND SERVICE STATION. MOST attractive in Pasadena, very good location. Will sell including lot or lease. See Owner. 1813 E. COLORADO ST., Pasadena.

OIL STATION—Grocery, and 3 living rooms; cor., 50x130; some snap at $3000, $2200 cash and $15 per month. Act quick. 353 WILCOX BLDG., 2nd and Spring.

OIL STATION for lease. One of the best corners in Hollywood. Grease and wash rack privilege. Cheap rent. Address DD, box 372, TIMES OFFICE.

PAINTERS, ATTENTION!
For sale, reasonable a good contracting outfit and stock of paint. Several houses yet to do. 5 men now employed. For appointment PHONE 26441.

PARTNER wanted, a small investment will secure a half-interest in well-established cash business, duties office work; circulation and collections; one acquainted with the Canadian West preferred; references exchanged. Particulars rooms 9-10, 726 S. HILL, after 4 p.m.

PARTNER WANTED—$560 investment, road show, not a dream, but a real show all organized, and a money maker. Experience not absolutely necessary, but you must be a live wire. Address B, box 61, TIMES OFFICE.

PARTNER WANTED—Gentleman, 35, newcomer, highest refs., recognized ability along financial lines; $2500, legitimate financial bus. Pref. young bus. lady who could devote pt. time, and not expect riches overnight. Address F, box 422, TIMES BRANCH.

PARTNER with $5000 by experienced lumberman going to Mexico for the purpose of acquiring large tracts of timber. I can show you how to get wealthy. I have organized co. and Cadillac auto. Address A, box 261, TIMES OFFICE.

PARTNER wanted equal ½ interest in old estab. L. A. tire and vulcanizing firm, guarantee of $200 month, under man with some experience. Price $2000, worth more. MR. CARY, 2640 W. Pico.

PARTNER WANTED, take half interest in 2-acre chicken ranch, 2000 chickens. Money maker and home for right party. Must have $1200. See owner, W. M. Ware at ranch corner Orange and Los Alamitos, Artesia, or write South 39 Magnolia Ave., Long Beach.

PARTNER—Have patented process for double exposure in motion picture photography, which will save 70 per cent in production cost. Will go into partnership with right party having $5000 to market same. Proof demonstrated. Address BB, box 137, TIMES OFFICE.

PARTNER wanted—An active partner with capital to associate with an old, reliable importing firm for the purpose of enlarging business. Address C, box 14, TIMES OFFICE.

PARTNER—Have most attractive and profitable real estate proposition ever offered. Want congenial gentleman who can furnish reasonable amount of cash, one who knows and acts now, as a partner. Address PP, box 200, TIMES OFFICE.

PARTNER wanted for furniture and repair store, $500. Call between 6 and 4. 923 WEST 29TH ST.

PARTNER WANTED—In an established business and exclusive agency. 500 per cent profit. $1500. Address C, box 203, TIMES OFFICE.

PARTNER WANTED, Active man of executive ability in established business, (specialty line.) Address C, box 140, TIMES OFFICE.

PARTNER needed, proven invention, ½ interest man with ability. Big profits assured. Address A, box 285, TIMES OFFICE.

PARTNER wanted, ½ int., good paying beauty parlor. Good lease, loc. $1400. 823289.

PARTNER wanted, $1250 required, in new manufacturing venture. Unusual opportunity. Address C, box 139, TIMES OFFICE.

PARTNER WANTED—Practical meat man, $1500 investment. GLOBE FINANCE CO., 601 H. W. Hellman Bldg. Phone 67516.

PARTNER wanted, well estab. printing business; good opportunity. 787 E. 15TH ST.

PIE Bakery, also lunch equipment. Price $350. Call after 5 p.m., 1422 W. 9TH ST.

PLUMBING and sheet metal works, Long Beach. Can make $300 per month. Price reasonable. Address B, box 79, TIMES OFFICE.

POOL hall, 5 tables, cigars and fixtures, lease, rent $35, price $1500. A snap. 138 CANAL AVE., Wilmington.

POOLROOM and cigar stand, long lease, estab. bus. Good location. Owner leaving town. 3315 E. ANAHEIM, Long Beach.

POST CARD, cigars, soft drinks, candy, excellent location, opposite Silver Spray Pier. Furnished living-rooms. Owner has other business. $900. 357 W. SEASIDE, Long Beach.

PRINTING material, stone, 25-inch paper cutter, paper, etc. 1966 BROOKLYN AVE.

BUSINESS CHANCES—Of Many Kinds.

Businesses—Classified.

RESTAURANT.
$3500—CASH—$3500.
Averaging at a conservative figure $50 net per day. Investment back in sixty days. Double horse shoe counter. Purchase price includes stock, equipment, buildings and good lease. Rent only $30 month.
Not handled by agent.
An exceptional opportunity.
R. E. KELLER, 717 Loew's State Bldg.

RESTAURANT for sale in Flagstaff, Ariz., one of the finest restaurants in Northern Arizona, with long lease, excellent location and trade, world's best climate for health seeker; reason for selling, two of the partners are to leave for Europe. Address F, box 414, Flagstaff, Ariz.

RESTAURANT, in good suburban town, old establishment, averaging $50 per day. Big money-maker; small overhead expenses; no competition; rent $15 month. Price only $1800. Phone Gar. 2685, or see MR. WILHITE (real estate man,) Glendora. Take P. E. car.

RESTAURANT for sale, seating capacity 69, 15-stool counter and 44 chairs. Well equipped and doing from $70 to $100 a day. Can be easily increased. Very low price, cause partners disagree. If you are looking for a nice business, call or write to 139 W. 3rd, Long Beach, Cal.

RESTAURANT—Businesslike partner wanted for leading, classiest cafe; town of 30,000 population, over $200 daily business, clears $1200-$1500 month. Lease, five years. Elegant throughout. SHELDON, 601 Hibernian Bldg.

RESTAURANT, fine loc., lease and low rent, seats 29 people; doing $80 per day. Will sell at sacrifice. See Owner, 126 W. 4TH, Long Beach.

RESTAURANT, good business. Present owner 5 years, made money. Fine chance for man and wife or 2 women. No nights or Sunday work. Also fine delicatessen. Money-maker. Owner sick. 539 WEST 8TH STREET.

RESTAURANT, first-class soda fountain, fixtures, ready to be opened. Near two universities. Good location. Lease. Partners cannot agree. Sacrifice, cash or terms. LINCOLN 735.

RESTAURANT, at Whittier, worth $7500, can be bought $5700, $3000 cash. A bargain. Particulars, see RYAN, 332 S. OLIVE ST.

RESTAURANT, excellent location, at most popular beach, long lease. Sacrifice for quick sale. WESTMINSTER AND OCEAN FRONT, Venice.

RESTAURANT, for sale. Very good location, good money maker, lease and living room. Rent $60, clearing $400 to $500 per month. Call 822 E. 8TH ST.

RESTAURANT—Downtown, no competition, Long lease, low rent, Can clear $100 week. $2250 cash. Don't miss this bargain. 719 LOEW'S STATE, 7 and Bdwy.

REFRESHMENT rooms, ideal location, business; long lease, including modern apt. $60 rent. $3000. 617 W. SEASIDE, Long Beach.

RESTAURANT for sale or lease at Los Angeles Harbor. Inquire at HARBOR CAFE, Wilmington.

RESTAURANT, best location on beach. Excellent business. Have other business, must sell. Address B, box 72, TIMES OFFICE.

RESTAURANT, 5-yr. lease, cheap rent. Sickness. 2937 OCEAN FRONT, Ocean Pk.

RESTAURANT and soda fountain. Must sell this week. 934 W. TEMPLE ST.

RESTAURANT for sale, 502 WEST 10TH ST. Clean and attractive. Good place for man and wife or partners.

RESTAURANT equipment for sale; sacrifice. Cost $2500; will take $650. 61020.

RESTAURANT, $500 will handle. Average over $50 day. Rent, $57. 2909 W. 54TH. JACK'S QUICK LUNCH.

RESTAURANT—With beer bar, good lease. Bargain. 676 W. JEFFERSON ST.

RESTAURANT, Exceptional location. Bath-house building. Bargain $1600. Terms. 5 ZEPHYR, Venice.

RESORT FOR SALE—Beautiful Cedarbrook Inn, located in the Sierras, 160 acres, with main building and cottages. Suitable for summer home, outing club, sanatorium or resort. See this on your way to Yosemite via Madera - Ahwahnee Road. Address A. C. SHAW, Nipinnawasee, Cal.

SECOND-HAND FURNITURE store; cheap. 3122 S. MAIN ST.

SHOWCASES, soda fountains, store fixtures. The largest stock in the West. Prices are moderate. WEBER SHOWCASE & FIXTURE CO., 316-330 S. Los Angeles st. Main 9184.

SHOE Repair shop, good location, est. trade, cheap. 318 E. ANAHEIM, Long Beach.

SHOE-SHINING PARLOR, and hat cleaning place for sale. Up-to-date, next to theater, doing good business. I have reason for selling. Inquire 4411 CENTRAL AVE. A. Karamanlian, Prop.

SHOE shining stand, 1st N. Broadway. $50. Owner, AUGUST VENT.

SODA fountain, popcorn, confectionery. FINEST location in Long Beach. Opposite band stand. A, box 290, TIMES OFFICE.

SODA WATER plant for sale, or partner wanted. Call BOYLE 3035.

SOFT drinks, $1750. One of the busiest places in city, very pretty; nets $400 mo. Soft drink, lunches, very busy place; can be bought for $2000. Fortune can be made here. 818 SAN FERNANDO BLDG.

SOFT DRINKS POPCORN, CANDY, FINEST LOCATION, LONG BEACH. GOOD LEASE. LIVING ROOMS. 249 E. SEASIDE.

SOFT DRINK stand, $400. Can make $200 per mo. Buy from owner. DEMPSEY BROS., 550 S. Los Angeles st.

SOFT drinks, candy, sandwiches, "cream," excellent location. 255 E. SEASIDE, Long Beach.

TAILORING, cleaning, pressing. Hoffman machine. Fine business. Good, long lease. $30 rent. $1800, building included. 1254 TROLLEYWAY, Venice.

THEATER, $2500—Also cash just the place for man and wife to learn the biz. $17,000, city, net $6000, long lease, terms. $7500, city, net $3600, long lease, terms. $4000, city, net $2000, long lease, terms. $4000, country, net $4000, long lease, terms. $6000, country, net $600, long lease, terms.
I have theaters, large and small.
Particulars see RYAN, 332 S. Olive st.

TIRE Establishment, with tires, tubes, vulcanizing equipment and office fixtures for sale; long lease, best location in town. Owner leaving for East. 810 AMER. AVE., Long Beach.

TIRE vulcanizing business in Hollywood. Doing very good business. Good lease and location. Price about $4000. HOLLY 9242.

TRANSFER, FEED AND FUEL, MUST SELL. PHONE 292049. HUNTINGTON PK.

X-RAY LABORATORY—
Excellent opportunity to purchase completely equipped X-ray laboratory at exceptionally low price. Address C, box 330, TIMES BRANCH.

BUSINESS CHANCES—Wanted.

WANTED—THIS IS THE TIME TO SELL YOUR BUSINESS OR PROCURE ADDITIONAL CAPITAL. PARTNERSHIPS FORMED. OUR ESTABLISHED ORGANIZATION INSURES QUICK ACTION. THE RECORD OF THIS COMPANY IS THE BEST IN THE CITY. WE WILL GET YOU RESULTS WITHIN TEN DAYS. FEDERAL FINANCE COMPANY, 1001 CITIZENS NATIONAL BANK BLDG., 453 S. SPRING. PHONE 11298.

WANTED—NOW IS THE TIME TO SELL. We will sell your business, obtain additional capital, form a partnership or procure a new business for you. Our long and successful experience assures immediate results. GLOBE FINANCE CO., 601 H. W. Hellman Bldg., cor. 4th and Spring Sts. Phone 67516.

WANTED—Have you an invention that has merit? Do you need financial assistance? Come in and let us talk it over. GLOBE FINANCE CO., 601 H. W. Hellman Bldg., Cor. 4th and Spring Sts., Phone 67516.

WANTED—Originator of low cost, fast-selling fruit products desires to meet another business man financially interested. Address C, box 106, TIMES OFFICE.

WANTED—To invest 10 to 30 thousand dollars in wholesale or retail hardware with services, in Southern California. Address Y, box 98, TIMES OFFICE.

WANTED—Man of means will consider investing $25,000 or more with services in clean, profitable enterprise. Address BY, box 102, TIMES OFFICE.

FOR SALE—Wash rack in large storage garage. Plenty of work and inside. 930 W. 2ND ST.

FOR SALE—Add to your income by investing in gilt-edge trust deeds or mortgages. PHONE forenoon, 824598.

WANTED—Like to hear of reliable live proposition that $1000 cash will handle. Address D, box 249, TIMES OFFICE.

WANTED—Small confectionery or cigar stand, in exch. for Buick roadster. Might add some cash. Owners apply. PHONE 288882.

WANTED—Small business. Have $300. Address C, box 80, TIMES OFFICE.

WANTED—List your business for quick sale. 713 H. W. Hellman Bldg. BDWY. 1335.

LEGAL NOTICES—Bids, Proposals.

NOT RESPONSIBLE for debts contracted by my wife, Lillian V. Heath, from June 9, 1922. HARRY HEATH.

TOO LATE—To Classify.

WANTED—WOMEN SALESMEN WHO CAN DEMONSTRATE ELECTRIC WASHING MACHINE AND IRONING MACHINE. APPLY 1300 W. 8TH ST. BETWEEN 10-12 SUNDAY.

DOG—Lost. LIBERAL REWARD. Strayed or stolen, brown brindle French bull, year old, answers to name of Jock. Phone Holly 1875 or 1922 TAFT AVE., Hollywood.

TO LET—2 beautiful new 4-room unfurnished flats, tile bath, sink, hardwood floors, closet bed, garage, rent reasonable. 4620 FRANKLIN AVE.

FUR—Lost squirrel fur collar, from machine Sat. evening. Reward. Phone 22712. MRS. F. H. HOUSTON, 240 E. 29th st.

COAT—Lost Sat. lady's tan coat. Reward. Phone WILSHIRE 361.

WHAT'S DOING TODAY.

Hamilton Cooley on "Why America Should Control the European War Debt," City Club, open forum, 8 p.m.

Utah State Society, Angelus Hotel Ball, Fourth and Spring streets, evening.

Lafayette, South Los Angeles High School Memorial Park fund, school auditorium, 2 p.m.

Accountants' Educational Institute, 620 Black Building; Harry E. South on "Testing an Accounting System for a Sugar and Timber Plantation," 8:15 p.m.

Commencement concert, U.S.C. graduating class, Bovard Auditorium, evening.

Farewell luncheon to Lieut. Jackson, City Club, honor Dean Dexter S. Kimball, College of Engineering.

Dr. George W. McPherson on "The War of the Heavens," Astronomical Society, Central Evening High School, 420 North Hill street, 8 p.m.

Los Angeles Chapter, American Society of Mechanical Engineers, reception for Dean Dexter S. Kimball of Cornell University, City Club, 6:30 p.m.

Yale Club of Southern California, luncheon, Citizens' Union Club, 12:30 p.m.

A. F. Phillips on "Are Movies to Be Had With Press of America?" Western Motion Picture Advertisers, Hollywood Assembly Tea-rooms, evening.

Electric Club, Alexandria, noon.

Progress Club, Dr. Glen MacWilliams, Broadway Department Store, noon.

THEATERS AND AMUSEMENTS.

MOTION PICTURES.

Symphony, Broadway at 8th—Harold Lloyd in "Grandma's Boy."

Mission, Broadway near Ninth — "Monte Cristo."

Alhambra, Hill, between Seventh and Eighth—"Foolish Wives."

Rialto, Grand at Seventh—"Twin Flirt."

Garrick, Broadway at Eighth—"Turn to the Right."

California, Eighth and Main—Colleen Moore in "The Wall Flower."

Miller's, Main, near Ninth — Lon Chaney in "The Trap."

Superba, Broadway at Fifth—Herbert Rawlinson in "The Black Bag."

De Luxe, opposite Westlake Park — "The Sheik's Wife."

Capitol, 828 South Broadway — "The Lying Truth."

Grauman's Rialto, Broadway near Eighth — Thomas Meighan in "The Bachelor Daddy."

Grauman's Million Dollar, Third and Broadway — Dorothy Dalton in "The Woman Who Walked Alone."

Tally's, 833 South Broadway—"Hail, the Underworld."

STAGE:

Old San Gabriel Mission, San Gabriel—"The Mission Play."

Morosco, 744 South Broadway—"Abie's Irish Rose."

Belasco, 634 South Broadway—"The Sign on the Door."

Majestic, 845 South Broadway—"Buddies."

Mason Opera House, 127 South Broadway—John Drew and Mrs. Leslie Carter in "The Circle."

VARIETIES:

Orpheum, 520 South Broadway.

Lyric's Stock, Seventh and Broadway — "Just Loyal" in "The Fire Between."

Hippodrome, Olney, Fourth—Antonio Moreno in "A Guilty Conscience."

Pantages, Seventh and Hill—"Restless Isle."

Hillstreet, Fifth and Hill—Walter Hammond in "Handcuffs or Kisses."

Empress, Seventh and Hill—Farewell appearance of Mary Nash.

Philharmonic, Fifth and Olive—Will King in "Four Paws."

RADIO:

6 to 10 a.m., California Theater, KNX.
10 to 11 a.m., Harper Brothers, KJC.
11 to 11:30 a.m., Jenkins, KUS.
11:30 a.m. to 12 m., Harper Brothers, KJC.
12 m. to 1 p.m., Times, KHJ.
12:30 to 1 p.m., Examiner, KWG.
1:45 p.m., Times, KHJ.
2 to 3 p.m., Associated, KFI.
3 to 3:30 p.m., Hamburger's, KYJ.
3:30 to 4:30 p.m., Long Beach, KNS.
4:30 to 5:30 p.m., Associated, KFI.
5 p.m., Times, KHJ.
5:30 to 6:30 p.m., Examiner, KWG.
6:30 to 8 p.m., Hamburger's, KYJ.
8 to 9 p.m., Times, KHJ.
9 to 9 p.m., Hamburger's, KYJ.

HONOR GUEST OF ENGINEERS

Dexter S. Kimball

Members of the Los Angeles Chapter of the American Society of Mechanical Engineers will give a banquet tonight at the City Club at which Dexter S. Kimball, President of the national society and Dean of the college of engineering of Cornell University, will be guest of honor.

At noon today he will be honor guest at the Cornell University Alumni luncheon at the City Club. Mr. Kimball arrived in Los Angeles late Saturday on a tour of the Pacific Coast and will remain here until after the commencement exercises at the California Institute of Technology in Pasadena tomorrow afternoon.

During his stay in the Pacific Coast States he will visit San Francisco, Seattle, Sacramento and other northern cities.

BIG PUBLIC SERVICE ISSUE OUT TODAY

Halsey, Stuart & Co. offer $7,000,000 Public Service Company of Northern Illinois first lien and refunding mortgage 5½ per cent gold bonds, series "A," at a price of 93¼ and interest, to yield about 6 per cent. The bonds are dated June 1, 1922, and are to run for forty years, secured by a first mortgage collateral lien on the proposed power plant of the Waukegan Generating Company, through pledge of all the first mortgage bonds and all the capital stock of that company. In addition they will be secured by a direct mortgage lien on all of the company's physical property, subject only to outstanding prior lien bonds, of which $6,500,000 par value will be pledged as additional security for the present issue of first lien and refunding bonds.

The company supplies electric light, power, gas, water and heat to a territory surrounding Chicago, which comprises one of the richest suburban and manufacturing sections in the United States. Gross earnings for the year ended Dec. 31, 1921, were $12,679,467, and net earnings $4,395,392. Annual interest on the entire funded debt of the company, including these bonds, requires $2,185,310.

BUSINESS BREVITIES.
[Advertising]

Dr. W. A. Johnson, optometrist, desires to announce the opening of offices at 322 Story Bldg. Completely equipped for expert examination of your eyes. 630108.

The Times Branch Office, 631 South Spring street. Advertisements and subscriptions taken. Telephone Pico 700. 10391.

Jack O'Judgment

By Edgar Wallace...

SYNOPSIS OF PREVIOUS INSTALLMENTS

A young man called "Snow" Gregory, an Oxford graduate, whose real name had long since been dropped after he "went to the bad" through drugs, is mysteriously killed in London. It is presumed, but cannot be proved, that he met his end because he knew too much about the operations of one Col. Dan Boundary, head of a powerful ring of blackmailers. Scotland Yard has long been on the trail of Boundary, but so clever is he that the police are unable to trap him. Shortly after Snow Gregory's death, the colonel at his palatial home, receives a veiled and cleanly playing card—the Jack of Clubs—on the margin of which is scribbled "Jack o' Judgment." He tosses it aside, but when subsequent mails bring more cards, and finally one with a warning—"Save unpleasantness; give back the property you stole from Stafford King" he decides on a novel and daring move. He calls on his enemies, the police, in the person of Stafford King, right-hand man of Commissioner of Police Sir Stanley Bowes, demanding protection. During the conversation King reveals he knows something of the deal by which Boundary's gang has extorted thousands of pounds from the family of young Lord Shillbury. He laughs at Boundary's naive in asking police protection, the colonel learns of the colonel, has been upset because Maisie White, daughter of another of Boundary's aides, has resigned his attentions, although she has been employed in his theater. At the meeting of the gang Jack o' Judgment, masked, makes a sensational appearance and, at the point of a gun, obtains an incriminating letter, and escapes.

Chapter IV
MISSING

Col. Dan Boundary descended slowly from the taxicab which had brought him up from Horsham station, and surveyed without emotion the domicile of his partner. It was Col. Boundary's boast that he was in the act of lathering his face on the tenth floor of a California hotel when the earthquake began, and that he finished his shaving operations, took his bath and dressed himself before the earth had ceased to tremble.

"I shall want you again, so you had better wait," he said to the driver, and passed through the wooden gates toward Rose Lodge.

A trim maid opened the door to him, and by her blank look it was evident that he was not a frequent visitor.

"Boundary—just say Boundary," said the colonel in a deep voice, which carried to the remotest part of the house.

He was shown to the drawing-room. He felt no twinge of pity at the thought that Solomon White would very soon exchange this almost luxury for the bleak discomfort of a prison cell, and not even the sight of the girl who came through the door to greet him brought him a qualm.

"You want to see my father, colonel?" she asked.

"Why, yes, I think I do, and I want to see you, too, and I'd just as soon see you first, before I speak to Solly."

She sat down, a model of patient politeness, her hands folded on her lap.

"Miss White," he said, "we have been very good to you."

"We?" repeated the girl.

"We." The colonel nodded. "I speak for myself and my business associates. If Solomon had ever told you the truth you would know that you owe all your education, your beautiful home"—he waved his hand—"to myself and my business associates."

"I was under the impression that I owed it to my father," she said with a hint of irony in her voice, "for I suppose that he earned all he has."

"You supposed that he earned all that he has?" repeated the colonel. "Well, very likely you are right. He has earned more than he has got, but pay day is near at hand."

There was no mistaking the menace in his tone, but the girl made no comment.

"I saw you the other night," said the colonel changing the direction of his attack; "I saw you at the Orpheum. Pinta Silva came with me. We were in the stage box."

"I saw you," said the girl quietly.

"A very good performance, considering you're a kid," said Boundary. "In fact, Pinto says you're the best mimic he has ever seen on the stage." He paused. "Pinto got you your contracts."

She nodded.

"I am very grateful to Mr. Silva," she said.

"You have all the world before you, my girl," said Boundary in his slow ponderous way, "a beautiful and bright future—plenty of money, pearls, diamonds,"—he waved his hand with a vague gesture—"and Pinto, who is the most valuable of my business associates, is very fond of you."

The girl sighed helplessly.

"I thought that matter had been finished and done with, colonel," she said. "I don't know how people in your world regard such an offer, but in my world they would look upon it as an insult."

"And what the devil is your world?" asked the colonel without any sign of irritation.

She rose to her feet.

"The clean, decent world," she said calmly, "the law-abiding world, the world that regards such arrangements as you suggest as infamous. It is not only the fact that Mr. Silva is already married—"

The colonel raised his hand.

"Pinto talks very seriously of getting a divorce," he said solemnly, "and when a gentleman like Pinto Silva gives his word, that ought to be sufficient for any girl. And now you have come to mention law-abiding worlds," he went on slowly, "I would like to speak of one of the law-abiders."

She knew what was coming and was silent.

"There's a young gentleman named Stafford King hanging 'round you." He saw her face flush but went on: "Mr. Stafford King is a policeman."

"He is an official of the criminal intelligence department," said the girl; "but I don't think you would call him a policeman, would you, colonel?"

"All policemen are policemen to me," said Boundary, "and Mr. Stafford King is one of the worst of the policemen from my point of view, because he's trying to trump up a cock-and-bull story about me and get me into very serious trouble."

"I know Mr. King is connected with a great number of unpleasant cases," said the girl coolly; "it would be a coincidence if he was in a case which interested you."

"It would be a coincidence, would it?" said the colonel, nodding his huge head. "Perhaps it is a coincidence that my clerk, Hanson, has disappeared and has been seen in the company of your friend, eh? It is a coincidence that King is working on the Spillsbury case—the one case that Solly knows nothing about—eh?

She faced him, puzzled and apprehensive.

"Where does all this lead?" she asked.

"It leads to trouble for Solly, that's all," said the colonel. "He's trying to put me away and put his business associates away, and he has got to go through the mill unless—"

"Unless what?" she asked.

"Pinto's a merciful man. I'm a merciful man. We don't want to make trouble with former business associates, but trouble there is going to be, believe me."

"What kind of trouble?" asked the girl. "If you mean that your so-called business association with my father will cease, I shall be happier. My father can earn his living, and I have my stage work."

"You have your stage work"—the colonel did not smile but his tone betrayed his amusement—"and your father can earn his living, eh? He can earn his living in Portland jail," he said, raising his voice.

"For the matter of that so can you, colonel."

The colonel turned his head slowly and surveyed the spare figure in the doorway.

"Oh, you heard me, did you Solly?" he said not unpleasantly.

"I heard you," said Solomon White, his lean face a shade whiter than the girl had seen it, and his breathing was a little labored.

"If you are thinking of sending me to prison," said White, "why I think we shall make up a pretty jolly party."

"Meaning me?" said the colonel, raising his eyebrows.

"You among others. Pinto Silva, Swell Crewe and Selby, to name a few."

Col. Boundary permitted himself to chuckle.

"On what charge?" he asked. "Tell me that, Solly. The cleverest men in Scotland Yard have been laying for me for years and they haven't got away with it. Maybe they have your assistance and that dog Hanson's."

"That's a lie," interrupted White, "so far as I am concerned. I know nothing about Hanson."

"Hanson," said the colonel slowly, "is a thief. He ran off with 300 pounds of mine, as I've reported to the police."

"I see," said White with a little smile of contempt. "Got your charge in first eh, colonel? Discredit the witness. And what have you framed for me?"

"Nothing," said the colonel, "except this. I've just had from the bank a check for 4000 pounds drawn in your favor on our joint account and purporting to be signed by Silva and myself."

"As it happens," said White, "it was signed by you fellows in my presence."

The colonel shook his head.

"Obdurate to the last, brazening it out to the end. Why not make a frank confession to an old business associate, Solly? I came here to see you about that check."

"That's the game, is it?" said White. "You are going to charge me with forgery. And suppose I talk?"

"Talk?" asked the colonel innocently. "If by 'talk' you mean make a statement to the police derogatory to myself and my business associates, what can you tell? I can bring a dozen witnesses to prove that both Pinto and I were in Brighton the morning that check was signed."

"You came up by car at night," said White harshly; "we arranged to meet outside Guilford to divide the loot."

"Loot?" said Col. Boundary, puzzled. "I don't understand you."

"I'll put it plainer, said White, his eyes like smouldering fire. "A year ago you got young Baston, the ship owner, to put 50,000 pounds into a fake company."

He heard Maisie gasp, but he went on.

"How you did it, I'm not going to tell before the girl, but it was blackmail which you and Pinto engineered. He paid his last installment; the 4000 pounds was my share."

Col. Boundary rose and looked at his watch.

"I have a taxicab waiting, and with a taxicab, time is money. If you are going to bring in the name of an innocent young man, who will certainly deny that he had any connection with myself and my business associates, that is a matter for your own conscience. I tell you I know nothing about this check. I have made your daughter an offer."

"I can guess what it is," interrupted White; "and I can tell you this, Boundary, that if you are going to 'frame' me, I'll be even with you, if I wait twenty years If you imagine I am going to let my daughter into that filthy gang—his voice broke and it was some time before he could recover himself—"do your worst. But I'll get you, Boundary! I don't doubt that you'll convict me. You know the things that I can't talk about, and I'll have to take my medicine, but you are not going to escape."

"Wait, colonel." It was the girl who spoke, in so low a voice that he would not have heard her if he had not been expecting her to speak. "Do you mean that you will—prosecute my father?"

"With law-abiding people," said the colonel profoundly, "the demands of justice come first. I must do my duty to the State, but if you should change your mind—"

"She won't change her mind," retorted White.

With one stride he had passed between the colonel and the door. Only for a second he stood, and then he fell back.

"Do your worst," he said huskily, and Col. Boundary passed out, pocketing the revolver which had come from nowhere into his hand. Presently he heard the purr of the departing motor.

He went to Horsham station in a thoughtful frame of mind. He was still thinking profoundly when he reached Victoria station.

Then, as he stepped on the platform, a hand was laid on his arm, and he turned to meet the smiling face of Stafford King.

"Hello," said the colonel, and something within him went cold.

"Sorry to break in on your reverie, colonel," said Stafford King, "but I've a warrant for your arrest."

"What is the charge?" asked the colonel, his face gray.

"Blackmail and conspiracy," said King, and saw with amazement the look of relief in the other's eyes.

"Boundary," he added between his teeth, "you thought I wanted you for Snow Gregory!"

The colonel said nothing.

Continued in tomorrow's Times.

CHAMBERLAIN'S COLIC AND DIARRHOEA REMEDY.
FOR THE RELIEF OF Pain in the Stomach and Bowels. Intestinal Cramp COLIC. DIARRHOEA
- SOLD EVERYWHERE -

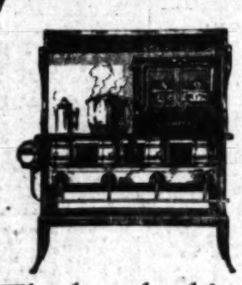

The best-looking thing in the kitchen

Ever see a Florence Oil Cook Stove? It's a delight to the eyes of any good housekeeper.

It is ornamental and yet looks like business.

Ever try one? Well, you can experiment with it to your heart's content.

Go into any store where Florence Oil Cook Stoves are sold, and there is one filled with oil waiting for you to light and operate yourself.

Central Oil & Gas Stove Company
Gardner, Mass.

FLORENCE OIL COOK STOVES
More Heat Less Care

Just see how quickly your friends will note the perfect luster, the natural sheen and the added beauty of your hair after you have used Newbro's Herpicide
Sold By All Drug & Dept Stores

Cuticura Complexions Are Usually Healthy

The daily use of the Soap prevents clogging and irritation of the pores, the usual cause of pimples and blackheads, while the Ointment soothes and heals. Cuticura Talcum is delicate, delightful, distingué.

Sample Each Free by Mail. Address: "Cuticura Laboratories, Dept. 13T, Malden 48, Mass." Sold everywhere. Soap 25c. Ointment 25 and 50c. Talcum 25c. Cuticura Soap shaves without mug.

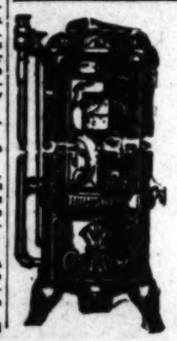

HUMPHREY
Gas Water Heater
Gives you continuous hot water service.
FRANKLIN & BOYCE
Sole Agents
930 So. Main St. Phone 61905.
Pasadena Branch: 184 E. Union. F. O. 538
Long Beach Branch: 253 Am. Ave. Main 273

New! Suede Vanities 8.50

Smart Octagon Shape. Large beveled mirror, four vanity fittings. Buck, pearl, dark brown. Very smart!

(Main Floor)

Myer Siegel & Co.
617-619 Broadway

Williams' Shaving Products at "The Sun"

Aqua Velva, 75c
(Large Bottle)

A wonderful, cooling, soothing antiseptic astringent for rubbing the face after shaving. Takes out all the sting and insures summer comfort.

Double-Size Shaving Cream Saves You 20c

When you buy Williams' Shaving Cream, buy the double-sized tubes—they contain twice as much as the 35c tubes and cost only 50c—save 20c.

Single size tube, 35c
Double size tube, 50c

The Sun Drug Co
28 Stores in California

$25.00 for $12.50 — $25.00 for $12.50

The BEST DENTISTRY in Los Angeles
PRICES REDUCED
Finest $25 Set Reduced to $12.50
$10 Set of Teeth $7.
22-k. reinforced Gold Crowns, $4. Guaranteed Bridgework, $4.
Fillings, $1 up.
FREE EXAMINATION AND ESTIMATE
All Dental Work Done by the Owners Personally
No Hired Operators
We study the dental requirements of every patient minutely, giving them honest and efficient service.
636 S. Broadway
Orpheum Theater Bldg.
4th Floor—Take Elevator. Phone 19581.
X-RAY DIAGNOSIS
DR. JELLEY DR. DAVIS

YOUR DENTISTS

Come to us regularly that you may not have dental troubles that make you liable to disease.

Bridgework $4.00
Plates $7.00
Painless Extractions, $1.00

Drs. Hawke & Standefer
SYSTEM OF
NEW METHOD DENTISTRY
Second Floor, Howland & Dewey Building
512 SO. BROADWAY PICO 2769

"The Bridal Bow"
A new Diamond Ring, 18-k. Belais White Gold set with perfect Blue White Diamond.
Price According to Size Diamond
$75, $100, $125, $150
Wonderful Value—Exclusive Design.
Montgomery Bros.
JEWELERS
Broadway at 4th Street
Established 1881

THE WEATHER
[Official Report.]

LOCAL OFFICE, U. S. WEATHER BUREAU, Los Angeles, June 11.—[Reported by H. B. Hersey, Meteorologist.] At 5 o'clock a.m. the barometer registered 29.96; at 5 p.m., 29.94. Thermometer for the corresponding hours showed 55 deg. and 64 deg. Relative humidity at 5 a.m., 73 per cent; at 5 p.m., 64 per cent. Wind at 5 a.m., east, velocity 6 miles; at 5 p.m., southwest, velocity 9 miles. Temperatures, highest, 71 deg.; lowest, 54 deg. Rainfall for season, 19.06 inches; last season to date, 13.04 inches. Barometer reduced to sea level.

LOCAL FORECAST

For Los Angeles and vicinity: Monday fair in interior; generally cloudy near coast; light westerly winds.

STATE FORECAST

SAN FRANCISCO, June 11.—Weather forecast: San Francisco and Southern California: Monday generally cloudy or foggy; moderate westerly winds.

Sacramento Valley: Monday fair; light southerly winds.

Santa Clara and San Joaquin valleys: Monday fair; light northwest winds.

ARIZONA FORECAST

PHOENIX (Ariz.) June 11.—Forecast for Arizona: Monday and Tuesday fair; not much change in temperature.

TEMPERATURES

	Max.	Min.		Max.	Min.
Abilene	94		Oklahoma	88	
Boise	78	52	Phoenix	98	64
Boston	74		Pittsburg	80	
Buffalo	70		Portland, Or.	66	
Chicago	84		Rapid City	76	
Denver	86		Red Bluff	96	
Des Moines	88		Roseburg	88	
Dodge City	92		Roswell	92	
Eureka	58	54	St. Louis	90	
Flagstaff	74	34	Minneapolis		
Fresno	92	54	St. Paul	76	
Galveston	84		Sacramento	94	
Havre	82	56	Salt Lake City	82	
Helena	74		San Diego	68	58
Huron	90		San Francisco	60	
Kamloops	86		S. Luis Obispo	98	
Kansas City	90		Seattle	66	
Knoxville	84		Spokane	80	
Los Angeles	71	54	Tampa	88	
Memphis	86		Tonopah	92	
Modena	76	34	Tucson	98	50
Needles	102		Washington	92	
New Orleans	88		Winnemucca	94	
New York	86		Winnipeg	76	
North Head	56		Yuma	96	58

SOFT COAL OUTPUT INCREASES FOR WEEK

[EXCLUSIVE DISPATCH.]

WASHINGTON, June 11.—The production of soft coal in the tenth week of the strike is expected to pass 9,000,000 tons, according to the Geological Survey. Production of anthracite, however, remains practically zero.

In the ninth week of the strike, May 29, June 3, the combined effect of the Memorial Day holiday and a pay day reduced production of bituminous coal to 4,623,000 tons. The output of anthracite was barely 8000 tons, and the total quantity of all coal raised was 4,631,000 tons. A year ago, production, including anthracite, was 8,400,000 tons; in the year before that 11,100,000 tons.

Window Shades

THE BLIND MAN
Established 1901

Inlaid Linoleum $1.25 and Up

109 West 9th St.
E. H. ELKELES

Teeth as Low as $5; Best Set $7

Best set, none better, no matter how much you pay, including your choice of best patte material (metal excepted.) Guaranteed $7
10 years
MY EXTREMELY LOW PRICES

Teeth as Low as	$5.00
Best Set of Teeth (either set)	$7.00
Gold Crowns (22 karat)	$4.00
Bridge Work (22 karat)	$4.00
Porcelain Crowns	$4.00
Gold Fillings	$1.00 up
Gold Inlays	$1.00 up
Synthetic Porcelain Fillings	$1.00 up
Silver Fillings	50c up
Cement Fillings	50c up
Teeth treated	50c
Pyorrhea Treatment, per tooth	$2.00
Nerve Removed (Painless)	$1.00
Teeth Extracted (Painless)	50c

No charge for Painless Extraction and Cleaning when other work is contracted for.
Old gold is valuable. I pay cash or allow you full value for it on dental work.
NOT A DENTAL PARLOR. A PRIVATE, high-class, up-to-date, SANITARY dental office with sterilized instruments and gentlemanly operators whom you will not be ashamed to recommend to your friends.
X-RAY PRICES:

Single exposure	$1.00
Additional exposures (each)	50c
Ten exposures $5. Complete set (12)	$6

Perfect Pictures Guaranteed.
DR. FAIRFIELD Examinations FREE.
Entire Third Floor 536 S. Bdwy.
Hrs. 8:30 to 6; Sun. 9 to 12. Phone 62600

Watches Repaired
To add to our fast-growing list of satisfied customers, we will repair any American watch for $1 and guarantee its timekeeping for two years. We sell our materials at wholesale prices.
Reingold 525 S. SPRING

Windsor Square
R. A. ROWAN & CO.
Wilshire's Residence Property
Highest Class—Lowest Price
200 Title Insurance Bldg

VITAL STATISTICS

BIRTHS
With Parents' names.

BRACY, June 11, 1922, to Mr. and Mrs. [illegible], late of 1922 [illegible] Brothers, 1922 [illegible] day attendant.

CHAMBERS, June 11, at 1922 [illegible] Wesley C. Chambers, [illegible] June 12, at the [illegible] Brother & Dayton [illegible] ward.

COOK, June 11, at [illegible] Funeral notice will be later from Brothers' chapel.

CUMMINGS, June 11, at [illegible] Cummings, [illegible] will be later from Pierce Bros. Pierce store.

CUNNINGHAM, June 11, at [illegible] Cunningham, late of [illegible] C. Wilson at Pierce Bros. [illegible] Interment at Pierce Bros. Memorial Park.

DICKINSON, June 11, at 1122 South [illegible] Frances Dickinson, [illegible] Services at Pierce Bros. [illegible]

DIXON, June 11, at [illegible] Dixon will be announced later from Pierce Bros. [illegible]

DONALDSON, June 11, at 917 East [illegible] Mrs. Mary E. Donaldson, [illegible] Funeral notice later.

FRAMPTON, At Arcadia, June 11, 1922, [illegible] Frampton, [illegible] late of 30 Arcadia, [illegible] of Mrs. Vera Frampton, [illegible] Arcadia; also [illegible] Funeral notice later from Whittier Mortuary.

GRINNELL, At 1922 West [illegible] Mrs. Lillian M. Grinnell, [illegible] Remains at Pierce Bros. [illegible]

GREENE, June 11, at [illegible] Greene, [illegible] Funeral notice later from Pierce Bros. [illegible]

HANAK, June 11, at [illegible] Hanak, [illegible] Funeral notice later from Pierce Bros. [illegible]

HARRISON, June 10, at [illegible] Harrison, [illegible] Funeral notice later from Pierce Bros. [illegible]

HODGSON, At Santa Monica, June 11, 1922, [illegible] Hodgson, [illegible] Funeral notice later from Pierce Bros. [illegible]

HOGAN, June 11, Francis J. Hogan, [illegible] Funeral notice later from Pierce Bros. [illegible]

HUDSON, At 2926 Glendale [illegible] Mrs. [illegible] Hudson, [illegible] Funeral notice later from Pierce Bros. [illegible]

KRIDER, At 2025 [illegible] June 11, 1922, [illegible] Krider, [illegible] Funeral notice later from Pierce Bros. [illegible]

KUNKEL, June 11, at [illegible] Kunkel, [illegible] Remains at Pierce Bros. [illegible]

LIEBEN, Joseph, beloved husband of [illegible] Funeral services at [illegible] Interment at [illegible]

McCLELLAND, June 11, at [illegible] Mrs. [illegible] McClelland, [illegible] Funeral notice later from Pierce Bros. [illegible] Director.

MILLER, June 11, at [illegible] Miller, [illegible] Funeral notice later from Pierce Bros. [illegible]

NOBLE, At 1000 [illegible] Noble, [illegible] Funeral notice later from Pierce Bros. [illegible]

POWERS, At 1922 [illegible] John Powers of [illegible] Funeral notice later from Pierce Bros. [illegible]

PURDY, At 2227 [illegible] June 11, 1922, [illegible] Purdy, [illegible] Funeral notice later from Pierce Bros. [illegible]

RUPERTUS, June 10, at [illegible] Angelo Rupertus, [illegible] Funeral notice later from Pierce Bros. [illegible]

SAMUELSON, [illegible] Samuelson, [illegible] Funeral notice later from Pierce Bros. [illegible]

THIBEON, June 9, [illegible] Thibeon, [illegible] Funeral notice later from Pierce Bros. [illegible]

WEAVER, At Tropico, [illegible] Weaver and [illegible] Mrs. L. [illegible] Funeral notice later from Pierce Bros. [illegible]

WHEELOCK, June 10, at [illegible] Wheelock, [illegible] Funeral notice later from Pierce Bros. [illegible]

WHITFALL, June 11, at [illegible] Whitfall, [illegible] Funeral notice later from Pierce Bros. [illegible]

WORLEY, The [illegible] will be held at [illegible] Funeral notice later from Pierce Bros. [illegible]

FUNERAL DIRECTORS

THE WHITE COMPANY
FROM [illegible] AT ONE [illegible]

RUPPE MORTUARY
W. H. RUPPE [illegible]

BOOTH & BOTKIN
Funeral Directors [illegible]

GODBEY & MARSH
Funeral Directors [illegible]

H. C. GRAHAM
Funeral Director [illegible]

C. P. LAMB & SON
Funeral Directors [illegible]

REYNOLDS & MAY
Funeral Directors [illegible]

E. E. OVERHOLSER
Funeral Director [illegible]

LAWTON B. HOWE
Funeral Director [illegible]

SHARP & CROUCH
Funeral Directors [illegible]

Garrett Brothers
Funeral Directors [illegible]

Pierce & Lewis
Funeral Directors [illegible]

CEMETERIES

FOREST LAWN MEMORIAL PARK
Cemetery [illegible]
Glendale Ave. & Scott Road
Glendale

INGLEWOOD PARK CEMETERY
Cemetery [illegible]
Inglewood

HOLLYWOOD CEMETERY
Cemetery [illegible]
Hollywood

FLORISTS

HOWARD & SMITH
Floral Designs [illegible]

GERMAIN SEED & PLANT CO.
Seeds, Bulbs, Plants [illegible]

That Long Remembered Graduation

It's a red letter day in a youth's life—an Event—worthy of careful preparation.

The selection of a suit should be made now while the time for liesurely consideration—while lines are complete.

We are prepared to please young men and boys with dressy blues and sporty tweed models—correctly styled, properly priced.

MULLEN & BLUM
Quality in Men's Wear Since 1883
BROADWAY AT SIXTH
HOLLYWOOD BOULEVARD AT VINE

The Los Angeles Times

MONDAY MORNING, JUNE 12, 1922.—PART II: 10 PAGES. POPULATION (By the Federal Census—(1920)—576,673 By the City Directory—(1922)—691,251

VITAL RECORD

DEATHS

With Funeral Arrangements

BRACY. June 11, Lloyd F. Bracy, age 6 ... late of 2237 South ... Friends and ... Brothers ... day afternoon. Interment ...

CHAMBERS. June 11, at 1047 ... Walter C. Chambers, ... Funeral services ... June 13, at 10 a.m. ... Strother A. Dayton, ... yard.

COOK. Funeral services for Mr. ... will be held today at ... Brothers' chapel, 919 ...

CUMMINGS. Funeral services ... Cummings, ... will be held Monday, ... from Pierce Brothers' ... Flower street.

CUNNINGHAM. June 10, 1922, ... Cunningham, ... C. Wilson of 1040 ... years. Remains at Evans ...

DICKINSON. At 715 South ... Frances Dickinson, ... Remains at chapel of ...

DIXON. Funeral services for Mr. ... Dixon will be held ... Pierce Brothers' chapel, ... street.

DONALDSON. At 317 East ... Mrs. Mary E. Donaldson, ... Remains at Forest Lawn ... interment, Davenport, ...

FRANTON. At Artesia, June 10, ... M. Franton, wife of D. P. ... of Mr. Edgar Bell, J. Barney ... of Mrs. Nora Bell, Mrs. ... Artesia. Mrs. Rita Cowell of ... and Mrs. Anna Monroe of ... Funeral Monday, June 12, at 2 ... Whittier Heights Cemetery.

GRUNDELL. At 924 West Thirty-... Mrs. Lillian M. Grundell, ... Remains at chapel of Altmore & ...

GREENE. Services for William L. ... of San Fernando, will be held ... p.m., Jones Mortuary, 937 ... tenth street. Cremation at ...

HANAK. The funeral services of ... Marie Hanak, wife of ... Phyllis Hanak, will be held ... p.m. at the grave in Evergreen ... by A. Johnson, funeral director.

HARRISON. In this city, June 10, ... Harrison, ... Remains at Pierce Brothers' ... avenue.

HODGSON. At Santa Monica, June 11, ... Hodgson, ... Cassius H. Hodgson, husband of ... R. C. Heilbner, and mother of ... Undine H. Hodgson. ... Funeral services at 10 a.m. ... Vine and Venice streets, Hollywood, ... day, June 13, at 2 p.m. Interment ...

HOGAN. June 11, Francis J. Hogan, ... Funeral today at 7:30 a.m. ... Cunningham & O'Connor, ... Thomas' Church at 8:15 a.m. ... ment, Calvary.

HUDSON. At 2826 Glendon ... aged 35 years, ... Funeral at Evans Brothers' ... Flowers. Wednesday at 1:30 ...

KUNKEL. June 8, Caroline, wife of ... Kunkel of Van Nuys, ... Remains at Evans Brothers' ...

LEHMEN. Joseph, beloved husband of ... Lehmen, ... Funeral services at the ... mother, Mrs. Mary Lehmen, ... street, tomorrow at 2 p.m. ... director.

McCLELLAND. At 12814 West ... Mrs. Elizabeth McClelland, ... loved wife of Alexander ... Funeral services Tuesday, ... from the chapel of Evans ... Evans, 1336 South Hope ...

MILLER. June 11, Mrs. Elizabeth ... Remains at rooms of W. L. ... this of funeral later.

NOBLE. At 1500 West Adams, ... Noble, ... brother of George G. ... Funeral services ... A55 Figueroa. Monday at 2 ...

POWERS. At 1808 East ... Mrs. Ethel Powers, ... of the late ... of the firm of ... New York, had on ... sample case ... Funeral from the ... 9:30 a.m. to St. ... mass will be said at 9 ... Brothers, directors.

PURDY. At 2027 16th ... June 9, 1922, Lydia ... Purdy, beloved ... a member of Golden ... F. & A. M., mother ... Eugene and Mrs. ... Funeral services ... chapel of Smith & ... Flower at Rosedale ...

RUPERTUS. June 10, at ... ... Angelo Rupertus, ... Funeral services ... June 12, at 2 p.m. ... Brother & Dayton, ...

SAMUELSON. Mrs. Jennie ... Galesburg, Ill., June ... Mayer Grocery, ... Funeral ... Ives & Warren Co., ... sons, Pasadena.

THIBEON. June 9, Louis ... Remains at ...

WEAVER. At Terminal, Cal., ... and 55 years, ... Weaver and ... Mrs. L. C. Reed of ... tives of E. E. ...

WHEELOCK. June 10, ... born, beloved ... loving mother ... Rothschild, ... Funeral services ... J. D. Pierce & ... Interment ... (Chicago, ...

WHITTALL. June 11, ... of Mrs. ... Whittall, and ... Whittall, ... fall at 1325 ... Angeles. ... Funeral services ... p.m., June 13, ... Brown, 1336 ...

WORLEY. The ... will be held at ... Pierce ...

FUNERAL NOTICE

Officers and ... Lodge, No. 328, ... Masonic Order ... 12, at 2:00 o'clock ... place of ... Brother, Tony S. ... Attest: F. E. WHITE, ...

FUNERAL DIRECTORS

THE WHITE COMPANY

ANNOUNCES THEIR REMOVAL FROM 1127 SOUTH HOPE TO 1045 SOUTH FIGUEROA AT 9th STREET.

RUFUS MORTUARY

W. H. SUTOR, 948 S. Flower, Richmond, Oldest Established ...

BOOTH & BOTLSON CO.

1147 South Figueroa ... PAUL D. ROBINSON, ... Broadway.

GODEAU & MARTINEZ

FUNERAL SERVICES THAT ARE ... Phone ... Broadway 5135

E. C. GRAHAM

PERSONAL SERVICE FOR THE ... 3056 West Pico ...

C. F. LAMB & SON

Pasadena, Colorado 52. ... Hope 8100

REYNOLDS & EBERLE

Eagle Rock 176. ... Glendale 1000

E. E. OVERHOLSER

1200 S. Grand ...

LAWSON P. UPTON

6264 Main ...

SHARP & O'DONNELL

Garrett Brothers, 1207 S. ...

Pierce & Lowe, West ... Jas. C. Lowe, 825 W. ...

CEMETERIES

FOREST LAWN MEMORIAL Cemetery ... Every Price ... Glendale Ave. & ...

INGLEWOOD PARK Cemetery ... Columbarium ... on paved ... outside Los ...

HOLLYWOOD MAUSOLEUM ... CALIFORNIA ... L. A. Railway ...

FLORISTS

HOWARD & SMITH ... Floral Offices ... FLORAL DESIGNS FOR ... NINTH AND HILL ...

GERMAIN SEED & ... Artistic Floral ... 8-B ...

That Long Remembered Graduation

It's a red letter day in a youth's life—an Event—worthy of careful preparation.

The selection of a suit should be made now while there is time for liesurely consideration—while lines are complete.

We are prepared to please young men and boys with dressy blues and sporty tweed models—correctly styled—properly priced.

MULLEN & BLUETT

Quality in Men's Wear Since 1883

BROADWAY AT SIXTH

HOLLYWOOD BOULEVARD AT VINE

J'EVER HEAR THIS?

BY STRICKLAND GILLAN

TRANSLATED

"How you'all's lawsuit comin' on?" asked Mose of Andy.

"I done."

"How come you'all don't know? Hit's yo' lawsuit an' you done hiah de lawyeh yo' own se'f, ain' yo?"

"Sho does. But evehwhen I asts dat lawyeh how dat case come on, he say 'Hit's in statu quo!'"

"How he meen, statu quo?"

"Ah don' know whut dat black lawyeh talk is. Ah asts him."

Next time the client met the barrister, he asked:

"How dat cotehouse case o' mine sagashuatin'?"

"Hit in statu quo, suh, in statu quo!"

"Whut dat mean, dat statu quo?"

"Well, niggeh, de plaines' I kin make dat to you-all is, hit mean yo'r in a hell uv a fix."

TO KEEP MONEY HERE

Restaurant Man Says Best Investment Opportunity Is at Home

Declaring that Hollywood has fifty times the investment opportunities of Hawaii, Michael Klemtner, Los Angeles restaurant, hotel and amusement man, returned yesterday from a trip to Honolulu.

Mr. Klemtner, who is owner of the Marine Cafe, and is associated with E. A. Brandstatter in the Marcel, went to Hawaii prepared to head a syndicate to build an amusement pier there with a big cabaret at the ocean end.

Investment opportunities there failed to be up to the standard set by Los Angeles, according to Mr. Klemtner, and the capital that was to be used in the South Seas is to be diverted to a new Hollywood hotel, with the most unique roof garden in America, he states.

Mr. Klemtner will not relinquish his present interests, but plans to associate himself with a coterie of Los Angeles business men headed by Hewlings Mumper, former general manager of Federal Photoplays; Dick Ferris, president of the Yellow Taxicab Company, and others in the project.

GUESTS ENJOY OLD-FASHIONED DANCE

With their home decorated with roses and carnations, Mr. and Mrs. E. H. Duffey, of 1100 Spence street, celebrated the twentieth anniversary of their wedding last Saturday evening, entertaining fifty guests with refreshments, music and motion pictures. Following the entertainment, the floors were cleared and the guests enjoyed an old-fashioned dance, led by Mr. and Mrs. Duffey.

PLANE CRASHES, FLYER SUCCUMBS

Low Altitude is Blamed for Accident

Huntington Park Scene of Tragedy

Canadian Dies; Two Others Badly Hurt

While making a turn at an altitude of 100 feet an airplane piloted by Hugh Dingman fell late yesterday at Huntington Park, fatally injuring William Foster McKay, a passenger, and causing serious injury of Dingman's mechanic, Dell Valentine. Dingman himself escaped with minor hurts. The fatal crash came as the machine was returning from a real estate tract on Nadeau street, near Long Beach Boulevard, after McKay had scattered 1000 handbills advertising the tract.

It was first reported that the machine had struck electric wires and had then crashed into a house. W. B. Kinner, head of the Airplane and Motor Corporation, owner of the machine, stated that Dingman had told him that this was not the case. Mr. Kinner said that the accident occurred when the motor in the machine "cut out" and the flyers tried to land. He attributes the low altitude as being largely responsible for the accident.

CAME FROM CANADA

Mr. McKay, with his brother, J. Hugh McKay, 6605 Converse avenue, came to Los Angeles from Canada about a year and a half ago. Since coming to the city William McKay had been engaged in newspaper work, as an employee of the Suburban Citizen. He was 24 years old, and resided at 6701 Miramonte avenue.

Immediately after the accident McKay was rushed to the Receiving Hospital by H. G. Higgins, 7507 Whitett avenue, and L. Sigler, 1912 Hampshire street. McKay was in a dying condition as a result of a fractured skull, internal injuries and numerous lacerations. He died at 5:10 p.m. He leaves his parents, Mr. and Mrs. James McKay of Earltown, N. S., his brother, an uncle and aunt, Mr. and Mrs. A. N. Chisholm, 1526 East Florence street, and W. E. Chisholm, also an uncle, living in Los Angeles. His body was taken to the Huntington Park funeral parlors.

NOT FATALLY HURT

Immediately after the accident Valentine was taken to the Huntington Park Hospital. Late yesterday he was reported as not being fatally injured. He suffered internal injuries, a broken leg and numerous lacerations of the head and body. Valentine is a vocational training student at the University of Southern California and served in the air service during the World War.

Hugh Dingman, the pilot, was able to return to his home in Long Beach yesterday afternoon after the accident. It was reported that he received minor injuries on the legs and head.

The plane which fell was formerly an Army training machine. It was equipped with a 150 horsepower Hispano-Suiza motor.

The three men took off from the Kinner Field at 3 p.m. Their flight over the realty tract had been made at a low altitude.

Officers Are Called to Meet Chief of Staff

The attention of reserve officers is called to a meeting arranged by the chief of staff, Ninety-first Division, Lieut.-Col. F. W. Griffin, Field Artillery, will meet all officers of the Reserve Corps at 8 p.m. Monday, June 12, in Parlor C, Hotel Clark, Los Angeles. This meeting is held in the interest of the R. O. Training Camp, to be held at Del Monte, near Monterey, from August 14 to August 27, inclusive.

It is requested that engineer officers be present, particularly assigned officers of the First Battalion, 316 engineers.

Col. Griffin will be at the Hotel Clark from 10 a.m. to 11 a.m., and from 3:30 to 4:30 p.m. Monday, June 12, for the purpose of receiving visitors who are interested in the encampment.

Seek Friends of Eggleston, Poison Victim

Efforts were being made by local authorities last night to locate relatives or friends of Frank C. Eggleston, said to be a resident of this city, who died yesterday in the San Diego County Hospital from what physicians asserted was an overdose of morphine.

According to reports from San Diego, Mr. Eggleston, who was about 55 years of age, was overcome while at Tia Juana. He was hurried to the Police Emergency Hospital in San Diego, but was later transferred to the County Hospital, where he died.

HIT BY AUTO, COVINA MAN SERIOUSLY HURT

A. E. Frothman, aged 21 years, a resident of Covina, was struck and seriously injured by an automobile, driven by unidentified persons early Sunday morning on the El Monte road, near the Rosemead tract. The man suffered a broken leg, numerous abrasions and contusions and a possible skull fracture. His condition was reported unimproved late Sunday evening, by County Hospital surgeons.

The police have been unable to get any trace of the machine responsible for the accident. Mr. Frothman has been unconscious since he was taken to the hospital.

BANDITS AND HOLD-UP MEN STILL BUSY

Two Victims Beaten and Robbed; One Burglar Suspect is Arrested

Bandits and hold-up men reaped their usual Saturday night and early Sunday morning harvest, adding to their list of crimes two assaults, according to police reports yesterday. Included in the hold ups was an oil station robbery. One man, suspected of burglary, was arrested.

Henri La Croix, 786 East Fourth street, started for the corner of Thirty-ninth street and Griffith avenue late Saturday night with four men in an Overland car for the purpose of buying some liquor. His ride ended at the Receiving Hospital after he had been beaten and robbed of $80. He was found near the Plaza by R. L. Sanderson, 3448 Fifth avenue, and brought to the hospital for treatment.

Miguel Chavez, 3263 West Fifteenth street was robbed and attacked by two men on the sidewalk in front of 136 South Spring street early Sunday morning. He received cuts about the face and had a tooth knocked out. He was robbed of $50.

E. H. Walker, a salesman, was arrested at the Baltimore Hotel, Fifth and Los Angeles streets, Sunday morning and charged with burglary by Officers Davis and Vail. It was said that the man had been going through the rooms of guests at the hotel. Walker was discovered in room 512, which was occupied by M. Risk.

Al McGee, who operates an oil station at 3132 North Broadway, was held up and robbed by two youthful bandits as he closed his place of business early Sunday morning. He reported to the Lincoln Heights Police Station that he had been robbed of $20 in cash and a check for $50.

As Assistance League Benefit Draws Distinguished Gathering

Above, left to right, are: Mrs. Cecil de Mille, Mrs. Hancock Banning, John Drew, Mrs. William de Mille, Dr. Joseph Markwalder of Baden, Switzerland; Mrs. A. C. Balch, Mrs. Hansen Moore, Mrs. Force Parker and Mrs. Homer Laughlin, Jr. Below is shown cameramen filming the screen hordes of "Robin Hood."

SEEIN' THINGS

[Why not share your chuckle with others? When you see something unusual, drop a note about it to the City Editor of The Times. Then we can all smile.]

R. B. saw this sign in the 100 block South Broadway: "Patrick Cohen and Isidor O'Brien, Cleaners and Pressers." Truly, this is the melting pot.

• • •

They are still writing in about John T. Dye's used autos sign. J. J. D. arise to remark that he used one himself and still has the crank.

• • •

D. L. F. of Rialto vaults right into the arena with this sign that gave him pause at San Bernardino: "Men's trousers one-half off. Don't wait for another drop." He says he didn't.

Flaming Mules from Mine Get in Tourists' Way

BY ROBERT S. DOMAN

[EXCLUSIVE DISPATCH.]

OATMAN, (Ariz.) June 10.—Sixty blind mules, born and raised in the Gold Roads mine, two miles from Oatman, were recently brought to the surface and liberated when electrical equipment installed in the mine made their services no longer necesary.

The mules have been wandering the dangerous winding roads in the canyons between Oatman and Kingman along the national highway used by all tourists coming to Arizona and California. Several bad accidents recently

caused the Oatman town authorities to give the mules coats of phosphorus paint so they can be see in the dark.

The mules can now be seen a hundred feet away.

FOR WOMAN'S FUNERAL

Funeral services will be conducted today at 3 p.m. for Mrs. Lulu M. Dixon, 44 years of age, who died Saturday at her home, 160 South Lake street. Following the funeral services in Pierce Brothers's chapel, burial will be in Rosedale Cemetery. Mrs. Dixon was a graduate dentist, but had not practiced in Los Angeles, where she had lived for thirteen years. She leaves her mother, Mrs. Etta M. Mitchell, and a son Lourens, aged 13 years.

Advertisers of Picture World Will Hear Star

A. Y. Tully, managing editor of an afternoon newspaper, will be the principal speaker at tonight's meeting of the Western Motion-Picture Advertisers. His subject well be "Are Movies in Bad With the Press of America?" Ruth Roland, film star, will talk on what publicity means to those in the profession. James Young, director, will speak on "Your Mistakes and Ours." The meeting will be held at the Hollywood Assembly Tea Rooms, and Lindsay McKenna, director of publicity for United Studios, will be chairman.

CHICAGO VISITOR'S FUNERAL TUESDAY

Funeral services for Mrs. Charlotte R. Beardslee, who died last Saturday night at the home of her brother-in-law and sister, Mr. and Mrs. O. A. Blattner, will be conducted at 3 p.m. tomorrow afternoon at the Blattner residence, 1833 Oak street, South Pasadena. The remains will be sent to Chicago for burial. Mrs. Beardslee, who was 57 years old and who had spent the last fifteen winters in Southern California, came to Los Angeles several months ago with her husband, Frank S. Beardslee. She had been suffering from paralysis for several years. Besides her husband, Mrs. Beardslee leaves two brothers, Edward T. Harland of Arizona and Austin S. Harland of Minneapolis, Minn., and two sisters, Mrs. Blattner of Los Angeles and Mrs. W. R. Abbott of Chicago.

ROBIN .. HOOD .. BESTS .. KING .. RICHARD

Douglas Fairbanks Acts Old Classic for Edification of Charity's Guests

APPLAUDED by 5000 men and women, the forces of Robin Hood yesterday marched to glorious victory by entering the castle of Richard the Lion Hearted, after having outwitted the old king by one of the cleverest ruses in fiction. It all happened at the Douglas Fairbanks studio on Santa Monica Boulevard at the big Robin Hood Tournament given by the Assistance League of Southern California in the interests of charity.

Allan Dwan, director of "Robin Hood," instructed the king—who was only Wallace Beery—to send Prince John out for Robin Hood's gang. The order was complied with, the Prince taking along the Sheriff of Nottingham as chief killer. The Sheriff, who is William Lowry, the gentlest man in motion pictures, did his darndest, but he and his soldiers were overcome by Robin Hood's knights.

ENTERED BY RUSE

After capturing Prince John's men, the Robin Hooders took their prisoners to the castle and made the man in charge of the drawbridge think that Prince John had been successful and by this ruse the knights were admitted to teh castle.

This was only one of the many features enjoyed by the visitors at the Fairbanks studio yesterday. "Doug" himself, as he rode wildly about the lot on his great white charger, being the chief attraction.

Among the features of the afternoon were archery contests, horse races and scores of attractive booths in charge of well-known society girls of the Southland, who sold hundreds of dollars' worth of candy, ice cream and other delicacies to the hungry throng. And nearly everybody was hungry "for sweet charity's sake."

In the evening an excellent concert was given in Castle Keep, and among the artists appearing were Charles Wakefield Cadman, Viola Ellis, Harold Stanton, Melba French Barr, Sol Cohen, Margaret M. Morris, Jeannette Rodgers, Morris Stoloff, Blanche McTavish Smith, William Tyroler and the Denishawn dancers.

BRILLIANT SUCCESS

Mrs. Hancock Banning, president of the Assistance League, said last night that the affair had been a brilliant success from every standpoint and that Mr. Fairbanks had proved himself a most gracious host.

"I wish to thank the press and every one who has assisted in making the tournament a success," said Mrs. Banning. "It was a means of bringing joy to thousands of people, many of whom had never before seen pictures in the making, and the funds derived from the sale of tickets will bring health and comfort to many needy children and care-worn mothers."

Last year the Assistance League spent more than $35,000 for food and clothing for poor children of the Southland and also gave assistance to hundreds of ex-service men and their families.

Yeggs Knock the Combination Off Safes, Then Flee

After knocking the combination from two large safes and forcing the locks, a gang of cracksmen apparently became frightened and fled yesterday from the offices of the Adrien Loeb Company, wholesale grocers, 310-14 South Central avenue. The work of the cracksmen was discovered last night by R. Middleton, night watchman. Detective Sergeants Davison and Williams declared that a few minutes more work by the thieves would have netted them the contents of the safes, said to have contained a large sum of money.

Thief Gets Coat, Pin, and Fortune in Securities

George L. Fish, president of the Long Beach Construction Company of the same name, left his coat in his auto in front of his office in the beach city last evening while he stepped inside for a few minutes. When he returned the coat was gone and with it his $200 diamond Masonic pin and $38,000 in negotiable securities that he had put in an inside pocket for safekeeping. The theft was reported to the Long Beach police.

LABOR UNION DISGUISE SEEN

"Trainmen's Club" Really A. F. of L. Move

Employees of Yellow Line Get a Warning

Closed Shop Principle Won't be Tolerated Here

Calling the attention of employees to the disastrous results of the strike in the fall of 1919, the Los Angeles Railway has just issued a bulletin in which it warns all employees to refrain from joining the so-called "trainmen's club" being formed here by eastern organizers for the American Federation of Labor.

Joining such an organization, or giving it their moral support, the company says, will be regarded as sufficient justification for immediate dismissal. George Baker Anderson, manager of transportation for the yellow lines, says that the "club" movement is a thinly veiled effort to lure into a union labor organization men who are comparatively new in the service of the street railway.

Mr. Anderson asserts that the organizers of the "club" plan to call a meeting of motormen and conductors and offer attractive inducements to those who join. They will, he says, be "baited" with offers of exemption from initiation fee and first month's dues, but does not believe many of the men will be easily influenced.

"Before interesting themselves in this thinly disguised move of the Amalgamated Association of Street and Electric Railway Employees or any of its allied or subsidiary organizations, men who have not been long in the service should discuss the matter with those who passed through the strike of 1919, and be guided by their experience," he stated.

"The Los Angeles Railway does not and will not consent to any activities among the trainmen looking to the establishment of closed shop principles."

NAB RUNAWAY LAD

Torrance Boy Turned Over to Police by Uncle

Albert Darrah, aged 15 years, who ran away from his home at Torrance last Thursday, was taken into custody by Patrolman O. M. Langdon at Van Nuys early Sunday morning. The youth had gone to the home of his uncle, Guy Chamberlain, 118 Calvert street, Van Nuys, on Saturday night. He was turned over to the police by Mr. Chamberlain. The boy went to a neighborhood grocer at Torrance on Thursday and borrowed $15. He stated that he had been sent for the money by his father. After securing the money he took a burlap bag with some food and clothing and his bicycle and started on his travels. He is being held by the juvenile bureau of the police department.

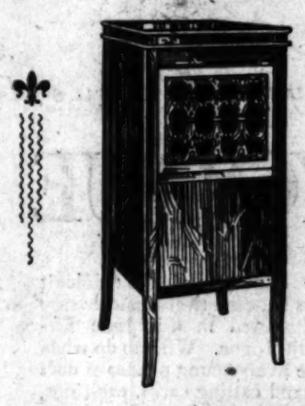

DO YOU KNOW

That you can NOW obtain a skillful adaptation of the New Edison Official Laboratory Model, encased in a charming Hepplewhite cabinet, for

$145.00
A Real Edison

We invite you to our store to hear a demonstration of this wonderful Edison Phonograph.

Other Styles $95 to $375

Easy Payment Terms Arranged

Mail Orders Given Prompt Attention

FRANK J. HART
SOUTHERN CALIFORNIA MUSIC COMPANY
332-334 SOUTH BROADWAY, LOS ANGELES
ESTABLISHED 1880.

HEAR OURSELVES AS OTHERS DO

Ninth KHJ Sacred Service Reported by Radio

Better America Sermon Shows Deep Analysis

Soprano, Whistler and Basso Give Fine Performance

The Times—KHJ—on the air today, 1 to 1:45 p.m. Flora Myers Engel, soprano, accompanied by Maestro William Tyroler, will sing "The Great Awakening," by Kraemer, "The Winds in the South," by Scott, and "Sing to Me, Sing," by Hemer. Emilia Leovalli, operatic soprano, accompanied by Maestro Micell, both formerly of the Micell Grand Opera Company, will sing "Madam Butterfly," by Puccini, and "Visi d'Arte," from the opera "Tosca," by Puccini. A Spanish song and "Springtime," by Kahn-Friedland, will conclude the numbers sung by Emilia Leovalli. Lillian Althouse, saxophone soloist, will play "Pale Moon," by Frederick Knight Logan, and "I'll Forget You," by Ernest Ball.

Program, 7:15 to 8 p.m., Miss Marybelle Chapman, artist-pupil of Constance Balfour, accompanied by Nicholas W. Devereaux, will sing "Song of the Soul," by Joseph Carl Breil, and "Just a Wearying for You," by Carrie Jacobs Bond. Virginia Shehi, tenor and soprano, accompanied by Mrs. Guy Bush, pianist, will sing "Till the Stars Have Ceased to Shine," by H. W. Petrie; "Somewhere a Voice is Calling," by Arthur Tate, and "Floradora," by Leslie Stuart.

BY LISTENER-IN

The words of the sage—"see yourselves as others see you"—were revamped yesterday into "hear yourselves as others hear you," by the writer of this story. Instead of getting inspiration from listening to the artists at close range, that is, as they speak or sing into the microphone in the KHJ broadcasting room on the top of the Times Building, as is usually done, the writer sat in his home some miles away and listened in just as thousands of others did.

And thus, the writer knows that into countless homes within the range of KHJ came the ninth sacred program given by The Times, clearly and distinctly, sans distortion; flawless. The charming soprano voice and clear enunciation of Mary Newkirk Bower, coupled with her three numbers admirably selected and exquisitely in keeping with the brightness of an ideal Sunday morning, blanketed radioland with radiance akin that given by the sunrise. "Spring's Awakening," by C. B. Hawley; "The World is Full of Sunshine," by Roy Lamont Smith, and "I Came with a Song," by Frank La Forge—her three selections, in which she was accompanied by Mrs. Guy Bush, pianist, were beautiful exponents, both of Mrs. Bower's superior vocal qualities and of the day as well.

Blanche Waldo Dewey, who was given the title of "the whistling Tetrazzini" by the great coloratura soprano herself, accompanied by Dr. Frank Nagle, composer-pianist, gave listeners-in new vision of range and quality in whistling. In none of her selections was this better exemplified than in "I Hear You Calling Me," by Hanford-Marshall. Mrs. Dewey, who is a sister-in-law of the late Admiral George Dewey, hero of Manila, charmed her audience in radioland with two other numbers—"Abide with Me," by Lyte-Monk, and "Down in the Forest," by Landon. Until she married Mr. Dewey, the then Countess de Jeneffe appeared under the sole management of Col. Henry Savage, operatic impresario, as a violin soloist.

L. C. Dodelan, basso-profundo, who has been heard before and with pleasure by thousands within the range of KHJ, accompanied by his daughter, Edna Dodelan, sang "From Out the Depths," by Campana, and "Jehovah Guide Us," invocation from "The Magic Flute," by Mozart.

Appealing to listeners-in to do their part in making our country a better place in which to live and declaring that in the same proportion as we lift ourselves we lift others, Dean William MacCormick, rector of St. Paul's Pro-Cathedral, delivered a profound sermon, the full text of which will be found elsewhere on this page.

Quintet of Feminine Artists You'll All Enjoy

Headliners on KHJ Program Today

HIS PASTOR'S VOICE

BETTER THAN WEALTH

"A better America" is something more to be desired than a bigger or greater or wealthier America. The goal of goodness is not reached along the pathway of material or financial prosperity. More and more the conclusion is forced upon me that a better America can only come as we are able to produce better Americans. This I mean in an ethical rather than in a political sense. If this United States is to advance it can only be as she builds upon the personal and individual character of the people.

This seems to be an age of needs. The people are clamoring for good laws. They demand the square deal. They ask with an imperviousness that cannot be mistaken for an even handed justice in the great economic and industrial problems of the day. But more than all else they need Jesus Christ.

"NEEDS A KING"

A visitor to this country during the war asked a great American what he thought was the greatest need of America. The answer promptly came. "America needs a king more than all else." That reply startled the one who asked the question because it was the day when kings were toppling in ruins like a house of cards.

"Yes," went on this friend to explain, "America needs a king, and that king must be Jesus Christ."

"I, if the lifted up, will draw all men unto me," those words are true of man in his collective capacity, quite as much as of man in his individual capacity.

Essays on Etiquette

VOGUE

The etiquette of the difficult years between twelve and twenty is discussed in this June Fifteenth Vogue. What to do when these lively young pirates of ours demand calling cards, ear-rings, latch-keys, and the centre of conversations; how to save them from grief and still maintain their confidence; these and many more puzzles are considered at length in one of the most important and interesting of Vogue's Essays in Etiquette—an essay that daughter may show mother, or mother may show daughter, with profit on both sides.

Now selling at news stands

Limited to New Subscribers

Vogue, 19 West 44th Street, New York City

Enclosed find $2.50, for which enter my subscription for the next fifteen issues of Vogue. This will include all of the summer, fall and winter fashion numbers. I am a new subscriber. —B

L. A. T. 6-12-22

Name .....

Address .....

.....

(The regular annual subscription price is $5.)

Times RADIO DEPARTMENT

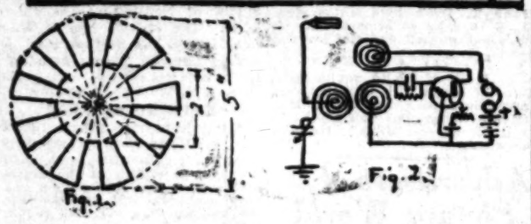

[The Times radiophone station KHJ is situated on the roof of the Times Building and is operated by C. R. Klerulff & Co. of 787 South Los Angeles street. Dean Farran is the licensed operator in charge.]

LESSON 62

By G. C. Farmer

Of late there has been a great demand for a simple treatise on how to build spider web coils, which will enable beginners in the art to construct their own instrument with a minimum of study and effort. The following description of an apparatus which is applicable to spark, C.W., and radiophone receiving may be of value.

MATERIALS NEEDED

Materials needed for the three coils include:

One-fourth pound number 28 double cotton covered copper wire.

Three circular pieces of cardboard five inches in diameter.

Two small brass hinges one inch wide. These hinges should be smooth working and rather tight.

One light brass angle one inch wide and having arms one-half inch long.

Three light pieces of bakelite or strong wood one inch wide, three inches long, and one-eighth inch thick.

Five feet of flexible wire cord.

With a pencil and ruler draw diameters in the three cardboard discs. Then divide each half into nine segments and draw radii from the centers ofthe discs the the peripheries. We now have each disc divided into eighteen segments. Now draw circles two inches in diameter from the centers of all three discs. With a sharp knife cut out the odd segments up to the inner circles. After the operation has been completed each disc should look like the drawing, Fig. 1, each having nine segments on which to place the windings.

HOW TO WIND COILS

Wind each disc with the number 28 wire up to ninety turns. The method of winding is as follows: Tie the end of the wire to be used at the base of any segment, then wind around first under one segment, then over the next, until the full ninety turns have been reached. If there is an unequal number of segments, a very curious looking but very serviceable winding called "spider web" is the result.

The three pieces of bakelite are shellaced to the finished coils in such a way as to serve as a stiffener to the cardboard and on which to screw the hinges. To cause the pieces of bakelite and the cardboard discs to adhere effectively it is necessary to apply the shellac and place them in between clamps until the shellac is dry.

MOUNTING

The coils are mounted with one stationary coil attached to the base by the small angle of brass, while the other two are attached to the base by the hinges in such a way that both may be moved to and from the stationary coil, much in the same manner of the opening or closing of a book.

The stationary coil is employed as the secondary, one of the other coils as the primary, and the last coil as the tickler. The flexible cord is used as leads to the other instruments.

Fig. 2 shows the method of connecting the coils.

Listening in KHJ

9 to 10 a.m.—California Theater, KNX.
10 to 11 a.m.—Barker Brothers, KHJ.
11 to 11:30 a.m.—Jevkins, KUS.
11:30 a.m. to 12 m.—Barker Brothers, KFC.
12 m. to 12:15 p.m.—Elwens, KOO.
12:30 to 1 p.m.—Examiner, KWH.
1 to 1:45 p.m.—Times, KHJ.
1:45 to 2:30 p.m.—Anthony, KFI.
2:30 to 3:30 p.m.—Hamburger's, KYJ.
3:30 to 4:30 p.m.—Long Beach, KNI.
4:30 to 5 p.m.—Anthony, KFI.
5 to 5:30 p.m.—Elwens, KOO.
5:30 to 6:30 p.m.—Examiner, KWH.
6:30 to 7:15 p.m.—J. J. Dunn, KLS.
7:15 to 8 p.m.—Times, KHJ.
8 to 9 p.m.—Hamburger's, KYJ.

Another advocate of old familiar songs is G. W. Fitzgerrell, 3927 Sunset Boulevard, who, in writing to KHJ, suggests a program of selections such as "Old Black Joe," "My Old Kentucky Home" and others that have plenty of harmony and not too much range. "We, the common people—etc.," says Mr. Fitzgerrell, "like the old songs, and plenty of them."

After more than two months of preparation, the new broadcast station at the California Theater had its opening program Saturday evening, at 8:15, sending out a wavelength of 510 meters. The station is said to be one of the best in the city, the call letters of which are KNX.

Ament regeneration—as far as clearness and freedom from distortion are concerned, the straight audion hook-up is far the best. It has been proved time and time again that regeneration spoils music and speech. If the speech is loud it will blare out occasionally with two or three times its proper volume, and the tube may step over. Voice and music have too many delicate harmonics and overtones, the loss of which is fatal to good reproduction, which cannot be brought out clear with regeneration. The solution to the difficulty at the present day is radio-frequency amplification.

Various letters have been received protesting because broadcast stations are monopolizing the time between 9 a.m. and 9 p.m. Various letters have also been received, likewise, protesting, but in this case against the amateurs for interfering with broadcast stations. War? No! Those interested in amateur and citizen radio, thinking, perhaps that the two are working at cross purposes, should read the May editorial in QST, the official organ of the American Radio Relay League, where they will find a level-headed revision of the whole situation.

Witness Seeks Protection in Homicide Case

Following an appeal for help from Miss Clara Schultz, star defense witness in the case of Robert Brown, accused slayer of William Andior, private detectives were employed yesterday to guard her against possible attacks. Her fears are the result of threatening letters and mysterious telephone calls received yesterday and Saturday.

Miss Schultz asked Attorney Hahn, counsel for Brown, for protection, and he declared last night he will appeal to Sheriff Traeger for special officers to guard her when the preliminary hearing of Brown is resumed this morning before Justice Forbes.

Brown is accused of killing Andior on May 20, following a "party" that lasted until dawn. The defendant declares he shot in self-defense when Andior and several others broke down the door of his room and threatened him with violence. Dep. Dist.-Attys. Costello and Orme are representing the State.

First Man to Sell "Times" in New York Here

L. Jonas, the first man to sell the Los Angeles Times in New York City, arrived here yesterday, accompanied by his grandson, P. J. Klarenmeyer, and is staying at the Ambassador.

Mr. Jonas first sold The Times in 1885. Now his news stand is on the ground floor of the Woolworth Building. He also has a souvenir shop on the fifty-fourth floor of the same building, and his boast is that he does "a big business on a high plane."

Mr. Jonas and his grandson will visit Yosemite, the Grand Canyon, Yellowstone Park and Alaska before returning to New York. While in Los Angeles they will be shown the interesting spots of the Southland by John E. McBride, who knew Mr. Jonas in New York forty years ago.

FOUR JAILED IN GEM CASE

(Continued from First Page)

could not be found in that city. On May 10, Gillespie was arrested in Los Angeles and returned to Dallas to answer a grand jury indictment, charging him with the theft. Because the jewelry had not been recovered and because of insufficient evidence, the case was dismissed.

After the dismissal of the case, Gillespie, it is said by the police, threatened the Adolphus Hotel with a $50,000 suit for libel and false arrest, but no action was taken.

Gillespie, it is said, returned at once to Los Angeles and was followed by operatives of the Thiel Detective Agency. The police say he has been watched closely since his return to the city.

It is known that Gillespie has been connected with a woman companion since returning to Los Angeles, but the police say that they have not established her relationship with the theft or the jewelry.

As soon as the four men were arrested Dallas officials were notified.

REAL RADIO SETS
Licensed Under ARMSTRONG Patent
Also head phones, loud speakers, Klosner Rheostats, grids, etc. Immediate.
J. A. COMER
1008 Merchants Nat. Bank Bldg. Phone 62037.

The nursery should be sunny and cheerful, bright colored drapes should contrast with light walls of neutral tint. Woodwork in Ivory. A Mother Goose border with bright colored figures above the moulding and possibly other figures here and there on the walls, interest the kiddies. A dark stained floor rather than rugs. Paint of the washable kind should be used on the woodwork.

Home vs. the Bright Lights

Whether your young folks stay in or [illegible] largely a matter of competition between the attractiveness of home and the lure of the bright lights.

Wallpapers and Paints aren't often given prominence as factors in raising children yet—

One of the strongest safeguards to insure happy family life is a *home that is kept beautiful.*

Lasting quality as well as effective decoration is assured in carrying out the color schemes above with the following Mathews products:

Nursery Room Wall Paper
Permolite Enamel
In-Or-Out Floor Enamel

MATHEWS PAINT COMPANY

719-21 South Hill St. LOS ANGELES 219-21 E. Colorado

Phones—Main 1025-11025

PHOENIX, ARIZ. 128-132 S. FIRST ST.

Special to Decorators and Paperhangers—Have you received our "1922" De Luxe Wallpaper Sample Book?

SKY BLUE MONDAY

Letter

Sky-Blue Monday
June 12, 1922

Dear Mr. Chamberlain:—

Here's a peculiar old advertisement, written many years ago by some "printer-advertising-genius," that you might like to read.

As you can see, this chap was a poetical sort of cuss—

Printing by hand,
Printing by steam,
Printing from type,
Or from blocks—by the ream

Printing of pamphlets,
Or bigger books, too
In fact, there are few things
But what we can do.

Printing in black,
Printing in white,
Printing in colors
Of sombre or bright

Printing of placards,
Printing of bills,
Printing of catalogues
For stores or for mills.

Printing for merchants,
And land-agents, too;
Printing for any
Who've printing to do.

Printing of labels
All colors or sizes,
Especially fit for
Colonial produces.

Printing of forms,
All sorts you can get,
Legal, commercial,
Or houses to be let

Printing for bankers,
Clerks, auctioneers,
Printing for druggists
Or dealers in beers.

Printing for drapers,
For grocers, for all
Who want printing done,
And will come, or say call

Printing done quickly,
Bold, stylish or neat,
At ____ Printing House,
Broadway, near ____ street.

Well, that was going some in that day and age.

But, at that, The Times-Mirror Printing and Binding House doesn't have to play second fiddle to any printing house in the world these days—either in equipment or quality of product.

And it's all yours to use any day in the week.

Yours,

Sam Chamberlain

118 So. Broadway

TIMES-MIRROR PRINTING & BINDING HOUSE

SPIRITUAL STRENGTH AID TO POWER, DIVINES SAY

Preachers Declare that Material Things Are Only a Measure of Our Weakness

The sermonic theme "The Strength of the Weak" has been a favorite of dramatists, philosophers and theologians, many of whom have taken the Bible account of the weakness of the strong, as illustrated by Aesop's fable of the deer whose pride in his antlers was his death. The weakness of the strength that depends upon "material riches" of physical vigor and of material prosperity was pointed out yesterday in sermons by many Los Angeles ministers who declared the fact that neither individuals nor nations can maintain their poise and power without the continual demonstration of spiritual and kindred spiritual qualities. A few excerpts from the sermons preached here yesterday follow:

WEAKNESS OF WORLD HERO

Rev. Fay Daugherty, pastor of the Fay Christian Church, Sunday evening on "A Study in Strength." In part he said:

"We may be disposed to question the right of Samson to place among the Saints, but there he is as the greatest (practical) joker in biblical history; his name is a synonym for playfulness or sunniness rather than for he served his times people laugh. He was of this ancient Samson celebrities, and of the home was unlike than good. He rather than to and that want, works ruin, the modern of his physical. It was that clean sport do exert which makes more manly, honorable, will increase, accompanying it seems that are trespassing of business and re- when a man's has been secured world; true only celebrity physical proficiency of class and health- incompatible with manhood, and this is not by any means overwhelmed. The which characterizes life, dominating by from the time he into the time He personal independence, self at the time and place of pleasure and duty and destiny are truth and place expansion, in any field of the to him to hurt, but

SEES A GLORIOUS FUTURE FOR MAN

"Things look dark and full of foreboding in business, politics and international affairs, but God has known of all these present perils from eternity and has provided for them all, so we know that the ultimate outcome will be full of blessing and glory."

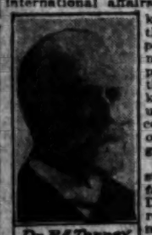

Dr. R. A. Torrey

This was the statement of faith made by Dr. R. A. Torrey in a sermon on "The God of the Bible" at the Church of the Open Door yesterday. Continuing, Dr. Torrey said, in part:

"We find in the Bible, even in its earliest books, books written nearly 3500 years ago, a conception of God that is more profound, more lofty, more awe-inspiring, heartening and gladdening than is to be found in all the profoundest philosophies of the past or even of the present day except in so far as those of the present day have formed their conception of God from the Bible. We have also discovered that there is not to be found in all of the literature outside of the Bible of all the nations of all the ages anything that even approaches the Bible statements in beauty, simplicity, splendor and sublimity of expression.

"The Holy Scriptures are, as Paul declared they were, God breathed. They clearly teach us that God is perfect in knowledge, that His understanding is infinite and that He knows all things. We worship Him, rejoice in Him and rest in Him, knowing that He will never be taken by surprise, or meet any emergency which He has not foreknown from all eternity and for which He is not fully prepared. Things look dark and full of foreboding in business, politics and international affairs, but He has known all these present perils from eternity and has fully provided for them all, so we know that the ultimate outcome, however dark, the present outlook may seem, is full of blessing and glory."

"SIN COSTS MORE THAN IT'S WORTH"

"Every pleasure has its price, but the trouble with sin is that it costs more than it is worth," declared Dr. Bruce Brown in a sermon at the South Park Christian Church yesterday morning. Preaching on "Life's Compensations," Dr. Brown said, in part:

Dr. Bruce Brown

"Many a poor fool mortgages the future for the follies of today.

"It is not some sort of judgment to even up things the world must have been made by a crazy demon.

"It is only reasonable to expect that the same law of compensation will rule the next life that rules this.

"The man who does not have much does not have much to worry over.

"A man who wants a wife today in Los Angeles has to pay for her just as truly as though he lived in Hottentot land.

"When a man gets married he may have come to the end of all of his troubles—the first end.

"The king has to pay a big price for living in the palace.

"Nature endows the weak with faculties she never gives to the strong.

"The man who loafs cannot expect the loaves.

"The one who works today may rest tomorrow.

"The law of justice is as universal and eternal as the law of gravitation.

"The reward of result is always imminent in the act.

"Because a little time intervenes between the day of doing and the day of accounting, many think they can separate the top from the bottom, the end from the beginning, the cause from the effect.

"Some people spend nine-tenths of their lives in figuring how they can eat their bread and keep it.

"The man most in debt is he who has received most and paid back least."

Foreign Matter of Taste

Now that American movies, joy rides and bright lights have been successfully introduced into China, it is not impossible that the Chinese may even learn to like our chop suey.—[Life.

TRAVEL CHECKS ARE COMPLETED

Business District is Less Congested

Traffic Speeded Up by New Regulations

Street Car Movements Take Less Time

Congestion in the business district has shown a decided improvement, as revealed yesterday by a series of travel checks recently made by the Los Angeles Traffic Commission. Checks made of the movement of automobiles show that between 4 and 6 p.m., the average travel time from First to Ninth and from Los Angeles to Figueroa was seven and six-tenths minutes. From 1 to 4 p.m., the same distance required eight and six-tenths minutes to negotiate.

Similarly, street car movements showed a decided speeding-up, as from 1 to 4 p.m. on the principal streets cars made an average time of nine and two-tenths minutes in traversing the foregoing limits. Between 4 and 6 p.m., when street-car movements were 33 per cent greater than during early afternoon, the time consumed was only ten minutes.

TRAVEL DECREASED

In the peak hours automobile travel decreased 10 per cent over early afternoon. In the case of street cars, former checks showed that from twenty to thirty minutes were consumed in traveling the same distance as is covered in ten minutes.

During the period of the checks fourteen traffic men were stationed at intersections and seven automobiles with checkers traversed Main, Spring, Broadway and Hill streets and the cross-streets between First and Ninth.

REGULATIONS HELP

The improved conditions have been brought about by regulations affecting both street-car and vehicular movements. Still other findings of the traffic commission are shortly to be introduced and give promise of further beneficial results in solving a problem which has threatened the future development and welfare of the city. The work of the commission has been broadened through the co-operation of local commercial and civic organizations, which have appointed representatives to aid the commission.

Santa Barbara Votes Aid for All Year Club

Word has been received by the All-Year Club of Southern California from the Santa Barbara Chamber of Commerce that in addition to a pledge of $2500 by the Santa Barbara Board of Supervisors for the work of the club this year, the hotels of Santa Barbara and the Chamber of Commerce have pledged themselves to raise $2500 for the All-Year advertising campaign.

A special committee composed of A. L. Richmond of the Arlington Hotel, J. M. Warren of the El Encanto, and W. R. Coy, secretary of the Chamber of Commerce, has charge of the raising of the appropriation.

The Santa Barbara Supervisors voted at their last meeting to make available the county's subscription for the All-Year campaign immediately after July 1. This followed a talk before them by D. R. Jones of the clubs executive committee, in which he told of results accomplished by the club this year.

Union League Club Selects New Directors

As a result of balloting by members last week, the board of directors of the Union League Club has been reorganized, with the election of two old and three new directors, Secretary-Manager Clark announced last night.

Dana R. Weller, president of the club, was re-elected on the board of directors, as was A. L. King, president of the Board of Public Utilities of Los Angeles. The three new directors are Justice of the Peace Follette, Joseph Zuckerman and Francis Marshall.

A meeting of the directors will be called within a few days to elect new officers of the Union League Club.

Manager Clark stated that the club's membership is nearing the 1800 mark, and that an extensive program for athletic and social activities next fall and winter will be prepared at once by the new directors. The Young Republican Club, with a membership of nearly 1000, has been given headquarters in the Union League Club Building.

Watered Liquor Cited as Cause of Divorce Suit

Quality, not quantity, was that Samuel L. Godfrey craved in his drink according to a divorce action on file against him in the Superior Court here. According to the complaint filed by Mrs. Lulu C. Godfrey, her husband threatened to "fix her", after accusing her of putting water in his whisky. The complaint also states that Mr. Godfrey said the only reason he bought a bicycle for his son was to permit the boy to trail his mother, whom the father falsely accused of going out with other men.

PRESENTED TO LIBRARY

A bust of Abraham Lincoln in bas relief, executed by Julia Bracken Wendt, was presented to the Lincoln Heights Branch Library Friday evening by the Women's Auxiliary of the Brotherhood of Locomotive Engineers. The presentation was made by Mrs. J. J. Norton.

Ten Floors in a Location That Enables Us to Make Lower Prices

Pasadena Furniture Co. Closes Saturdays At One P.M.

Your Floor Covering Needs Can Be Supplied by the Pasadena at Lower Prices

You will now find a very complete line of the best Wilton rugs here in all sizes. These goods have been and still are somewhat difficult to obtain in large variety, but our showing now affords wide choice in the heavy worsted, long fringed Wiltons in sizes ranging from 11.3x15 ft. down to 22½x36 ins., with small rugs in designs to match the large room sizes.

Bedroom Patterns in Body Brussels 27-In. Carpets, Now in Stock

Senna Wiltons

This copy of the rare and famous Oriental design is suitable for any room in the modern home, because of its small pattern and medium color tone, in shades of rose, blue and mulberry, on a taupe field, well covered with the all-over design. Complete range of sizes from 11.3x15 feet down to 22½x36 inches.

Chinese Renaissance

The above drawing will give you a good idea of the design but not the wonderful coloring. We show this splendid Wilton in four different color combinations and in the 9x12, 8.3x10.6, 6x9 and 36x63 sizes.

Draperies and Drapery Making

The new figured drapery materials are gorgeous in color. Shimmering, shining, silk-like fabrics in various weaves and in shades of copper, gold, rose and periwinkle blue.

Cretonnes show a broadness of design and wealth of color that is refreshing. For bedrooms the other extreme is reached in the dainty chintz patterns shown. Glace and gauze in the plain color materials vie with damask for popularity and like our assortment of marquisettes, filet and nets offer variety that is fairly bewildering.

Our drapery makers and designers will be glad to plan with you, submit sketches and estimates. Bring in your blue prints or phone us and a representative will call at your home.

Carpets in the Wider Widths

You will find us well equipped with carpets wide enough to cover your floor without seams in several different weaves and colors. Here are some of them:

Klearflax Linen

An all-linen heavy flax carpet in a choice of three reversible plain colors, in any length up to 100 feet, and in four widths: 4 feet 6 inches, 6 feet, 8 feet and 9 feet without seams. A wonderful wearing, good looking carpet suitable for any rooms except those of the most formal type.

Chenille Carpet

An excellent quality of chenille carpet in four colors and nearly all widths up to 18 feet, without seam; colors, warm beige, mole, rose and taupe. This chenille has a long, heavy pile and is very serviceable for hard wear. Widths are 9 ft., 10 ft. 6 in., 12 ft., 13 ft. 6 in., 15 ft. and 18 ft.

Wool-Back Chenille

A heavy wool-back chenille carpet of extra quality in the delightful rose-taupe color, is attracting favorable attention. We have two widths, 10 ft. 6 in. and 12 ft., which of course, can be cut to any desired length enabling you to fit your room without seams either in a rug or entire carpet.

Wilton Carpet

Choice of several colors and three widths, 9 ft., 3 ft. and 27 inch; shades are taupe, blue, rose, mulberry, sand and gray in plain colors. We also show figured Wiltons and Velvets in the 27-inch width. An assortment of very good colors.

Body Brussels Carpet

We have just received a shipment of Body Brussels carpet by the yard in the 27-inch width, with taupe ground and dainty figures suitable for bedroom use, with border to match.

Courtesy and Service —Compare Our Values

PASADENA
83 to 91 North Raymond Ave.
Telephone Colorado 8200

Pasadena FURNITURE CO.
"ONE O'CLOCK SATURDAYS"

LONG BEACH STORE
1118 to 1122 American Ave.
Telephone Main 15721

Diet and Health

By Lulu Hunt Peters, M.D.

Author of "Diet and Health, with Key to the Calories"

JOB'S TRIBULATIONS

NOTE: We have been asked repeatedly to write something on boils. One query was couched in this manner: "Are boils healthy?"

Are boils healthy! Now I know what the questioner meant, but before I go into the subject from its pathological standpoint, I shall take it up from a historical standpoint. I shall review the Book of Job, which is the most beautiful poetry ever written and the most famous case of boils in history. As you are well aware, I am no theologican, so bear with me if I take up the study only from the public and private health viewpoint.

• • •

There was a man in the land of Uz whose name was Job, and that man was perfect and upright and one that feared God and turned away from evil.

Now it seems that Satan thought that Job was such a perfect man simply because the Lord had made it too easy for him. So he got busy and had all of Job's property destroyed and his servants and sons killed. Even after all this, —Job sinned not nor charged God foolishly.

Now Satan thought of the most effective thing he could do to Job to try him the most severely and to make him suffer the most. He went forth and smote Job with boils from the sole of his foot unto his crown.

Soon three of his friends came to comfort him and they sat on the ground with him seven days and seven nights and none spake a word to him. Evidently Job's boils were getting more and more painful, and this, coupled with these supposed friends sitting around so glum-like, finally got the best of him and he opened his mouth and cursed his day and said: "Let the day perish wherein I was born." He said the thing he feared had come upon him, he wished he had died at birth so he could be where the wicked cease from troubling and the weary are at rest.

After Job had spoken, then his friends felt free to do likewise. And what they didn't say to him!

The first one, a man by the name of Eliphaz, said that according to what he had seen, those that plow iniquity and sow trouble reap the same.

Job in his wretchedness turned on his smug friend, Mr. Eliphaz, and reminded him that to him who is ready to faint, kindness should be shown from his friend. He told them that he (Job) had months of misery and that his flesh was clothed with worms and clouds of dust and that his skin closed up and broke out afresh.

Now Zophar (a Naamathit) had his inning. He exhorted Job to put away his iniquity and a lot of other things. And Job insisted that he was not iniquitous and he told them right to their faces that they were forgers of lies, and physicians of no value.

This evidently angered Eliphaz, the first speaker, and he said to Job: "Your own mouth condemneth thee." Job evidently tried to say something here but Mr. Eliphaz continued that the wicked man travaileth with pain all his days. And then he twitted Job of being too fat. He did! Yes, he said the Lord afflicted Job "because he hath covered his face with his fatness and gathered fat upon his loins." (Job 15:27.)

Job refuted that. He refuted it indignantly. He said that they were miserable comforters; that his bone cloveth to his skin and to his flesh, and he had escaped with the skin of his teeth. "Far be it from me that I should justify you; till I die I will not put away my integrity from me," he said. (Notice how many quotations Job used, and what a lot of slang—"the skin of teeth." "Far be it from me!")

Now did poor old Job have to have more advice. There was a young chap by the name of Elihu who had joined Job's comforters. Elihu's wrath was kindled until there was quite a conflagration in his youthful breast, and he burst forth with this:

"I am young and ye are very old;
But . . .
It is not the great that are wise,
nor the aged that understand justice.
Therefore, I said, hearken to me;
I also will show mine opinion.
Therefore harken to me, ye men of understanding.
Far be in from God that he should do wickedness,
And from the Almighty that he should commit iniquity.
For the work of man shall He render unto him,
And cause every man to find according to his ways."

Now what he said had more sense in it than all the others put together.

After the boy got through talking, the Lord chided Job and told him to gird up his loins like a man and to deck himself with excellency and dignity and array himself with honor and majesty.

And Job evidently obeyed the Lord, cleaned himself up and was cured and lived happily ever afterward.

• • •

Now we believe, with the smart stripling Elihu, that God had nothing to do with Job's troubles. And tomorrow we will tell you how Job might have cured himself, and of the errors he committed in his own treatment.

Tomorrow—Are Boils Healthy?

ENDLESS

Mgs. Mildred McGrath Moore, the motion-picture censor, said in an address in Chicago:

"I am sick—and I am sure that the public, too, is sick—of the coarse, inartistic and endless kisses which conclude so many, many films. In some States the length of the motion-picture kiss is limited. Yes, it is limited to seven feet—or seven yards—I forget which. Anyhow, it is too long.

"'Times have changed,' said an old lady one day. 'What would my mother have thought if she had seen girls wearing one-piece bathing suits and smoking jeweled pipes? Why, the young don't even kiss as they use to.'

"'What's the difference between an old-fashioned and a modern kiss?' a young lady asked.

"'About six minutes,' said the old lady."—[Exchange.

Orange Label Tea
Special 10¢ Tins

Tea that has flavor, aroma and body!

There is something different about Ridgways Tea. For restful relaxation, refreshment and good company, it serves you like a trusted friend.
Also sold in 1 lb., ½ lb. and ¼ lb. TINS

"The First Thing You Think Of"

Ridgways Tea

GOLD MEDAL SAN FRANCISCO 1915 — GRAND PRIZE SAN DIEGO 1915

PUBLISHERS:
THE TIMES-MIRROR COMPANY
OFFICERS:
HARRY CHANDLER, Pres. and Gen. Mgr.
MARIAN OTIS-CHANDLER, Vice-Pres. and Secy.
E. K. PFAFFINGER, Treasurer.
HARRY E. ANDREWS, Assistant General Manager and Managing Editor.
Harry Chandler, Marian Otis-Chandler, E. K. Pfaffinger, Mabel Otis-Booth, Harry E. Andrews, Directors.

Los Angeles Times
EVERY MORNING IN THE YEAR.
DAILY FOUNDED DEC. 4, 1881.—41st YEAR.

Sworn average circulation for every day of Mar, 1921.....217,324 Copies
Sworn Sunday only, average circulation for May, 1921.....340,888 Copies

OFFICES:
New Times Building, First and Broadway.
Branch Office (No. 1, 321 South Spring Street.
Washington Bureau, 904 Hibbs Building.
Chicago Office, 111 West Monroe Street.
New York Office, 286 Fifth Avenue.
San Francisco Office, 742 Market Street.
Paris Office, 100 Rue Saint Honore.

LOS ANGELES (Loce Ahng-hayl-eis)

MEMBER OF THE ASSOCIATED PRESS
The Associated Press is exclusively entitled to the use for publication of all news credited to it or not otherwise credited in this paper and also the local news published here within.

SAVING THE FLIES

If the average temperature of a fly is reduced 40 per cent his longevity is increased 900 per cent. But that is no reason why we should keep our flies in the refrigerator.

THE MISSING LINK

By the way, whatever became of that wine which the masked Klansmen took away from that Inglewood home on the night of the big doings? Has all the evidence been drunk up?

THE NEW SHORTENING

A shipment billed as lard from an American port proved to be ammunition for Irish revolutionists when it was taken from the vessel. Possibly the idea was to use it for shortening the lives of the gentlemen of Ulster.

BREAKING CHINA

If all the military Governors in China would resign the paths to peace and unity might be easily straightened. When things are half right China should be an easy nation to rule or govern. Lloyd George could do it with one hand.

WORKS BOTH WAYS

The bankers are sure that prohibition has encouraged thrift and made a substantial increase in savings accounts. Incidentally, some of our most active bootleggers have also become listed among the heaviest depositors. Prohibition seems to be a good thing all 'round.

COMING DOWN

Rents are beginning to indicate a slight slump. It doesn't amount to a whole lot, but it is a sign that the community is gradually catching up on its building program. The city is creating new homes for families to the extent of some four thousand a month and this progress is beginning to make itself felt. There is certainly no further reason or excuse for the tilting of rents. The tendency is unquestionably downward.

HEAD OF THE COLUMN

According to figures gathered from official and other sources, the tonnage of Los Angeles Harbor now surpasses that of San Francisco and is probably heavier than that of any other port on the Pacific. It is growing at a remarkable pace. There is no halting because of business conditions. Although American trade with South America has fallen off this year and a reduction is indicated at every port, it is not felt here. We are doing more business with the Latin Americans than last year.

AN EASY RUNNER

New French racing cars and some of the Paris busses are equipped with a new type of engine designed by a French engineer. It doubles the mileage per gallon of fuel as determined by the average motor engine and will run on any oil. The inventor says he can do just as well on castor oil, kerosene or cottonseed oil as gasoline. There is no carburetor and therefore no varied adjustments for varying grades of fuel. If they make a Lizzie that can master the Mt. Wilson grade on a nickel's worth of hair oil the going of the future will be fine.

PRICE OF ISOLATION

M. Tchitcherin, the Russian Foreign Minister, says that no international committee of inquiry—not even a group of money-lending bankers, will be permitted to enter Russia for the purpose of prying into its internal affairs. If the statement be true, there's an end of Russian relief. No banker will lend money unless he knows what makes the wheels go 'round and no free people will extend aid to a nation that will not permit the use of a searchlight. If Russia cannot endure the unselfish inquiry of humanity it must depend upon itself.

MARRIAGE REGULATION

The Michigan Assembly is wrestling with a proposition that would require the publication of all marriage licenses and forbid the performing of any ceremony until five days after the license had been granted. This would stop a lot of hasty and ill-considered matings and prevent numbers of illegal ones. Under such a program there wouldn't be many elopements. That is no sign, however, that the plan is the proper one. Until the States can get together upon a reasonably unanimous program for the regulation of marriage and divorce no conspicuous progress can be reported.

LOOKING BACKWARD

City fathers of a Massachusetts town have erected a huge signboard which calls attention to the fact that a near-by slab of granite carries the footprints of a prehistoric Dinosaur. He was the original pioneer and the signboard also bears what purports to be a likeness of the reconstructed monster. If we put up billboards here to advertise the trail of the Megatherium, the Mastodon, the Diplodocus, the Pterodactyl or the Toxodon the scenery would be so cluttered up with signs that one could hardly see the procession of bathing beauties at Venice. The grand lodge of the Dinosaurs must have met here several times and the Mastodons started one of their first cemeteries here.

PASSING OF THE KINGS

Royalty in Europe is at its last gasp. Only the bush leaguers remain to uphold the old "divine-right" tradition, the leading feature of which was inbreeding and first-cousin marriages. The few big-league kings who have been able to hold on to their thrones have done so by catering to their human, not demanding, their divine rights.

Princelings and kinglets in the Balkans, however, have still the courage of their old convictions. Possibly the last of the real royal marriages—that disregard the humanities and make boys and girls victims of the system—will be the nuptials of Princess Marie of Rumania and King Alexander in the capital of old Serbia.

One may admire this forlorn attempt to perpetuate a tradition which is opposed to all laws, human and divine. But when the divinity that was once believed to hedge a king deserts London and Petrograd and Berlin and finds its last resting place in the Balkans it looks as though the days of royal inbreeding were drawing to a twilight close.

Old-fashioned champions of the royal prerogative had pinned their hopes on England to preserve the glory of the gilded throne, but British royalty has played the game of democracy far more effectively than any demagogue or Socialistic agitator. Nor can one altogether blame the Windsor family for going back on their old order. When the Kaiser collapsed willy-nilly he carried down with him all the big-league thrones in Europe. With German princesses eliminated there was not enough royal material left to preserve the divine-right principle in matrimony.

As we said, you cannot altogether blame George Windsor. He has more at stake than Alexander of Serbia. Moreover, he has a wife with a remarkably shrewd head for business. We may confidently predict there will be no more inbreeding practiced by the Windsor family. Which means that for all practical purposes royalty in England is dead.

Princess Mary, bless her democratic heart! has already shattered the royal precedent by marrying the richest commoner in England, a very sensible and popular act. The first fruits of this wise choice are seen in the late reports that Mary is learning to enjoy jazz music. We only wish that her Rumanian cousin may find some similar compensation for sacrificing herself on the altar of "divine" rights.

The Prince of Wales will probably assist at the funeral rites of the monarchical tradition by marrying a bright British girl who will raise for him healthy, wholesome children, untouched by symptoms of first-cousin insanity. Nothing could prove more decisively that the kings are passing away under the pressure of commercial necessity.

George of England, indeed, is entirely up to date. He is proud to be called a democratic monarch, which implies that he doesn't expect to do any real kinging, as did, for instance, Oliver Cromwell and Richard III. Because, of course, a "democratic monarch" is a contradiction in terms. You might as well talk about a courageous guinea pig or an adamantine jelly fish.

Perhaps the greatest kingly act by which George V will be remembered in the ages to come was his peremptory order that the American doughboys quartered in England be served coffee instead of tea for breakfast. That act proved that, under happier monarchical circumstances, George might have developed into a real big-league ruler.

But, after the precedent set by the marriage of Princess Mary, it is vain for Serbia and Rumania to bolster the ancient fallacy that royal marriages must outrage the first law of good breeding. Let us all pray that the happiness of two very lovable young people has not been sacrificed in a hopeless crusade.

STOCK LAND BANKS

The organization of the four Pacific Coast Joint Stock Land Banks of Los Angeles, Salt Lake City, Portland and San Francisco marks the inauguration of a new credit era in the agricultural districts of the Pacific Southwest, which should assist materially in strengthening the credit position of agriculturists in this territory and in the best development of the component parts of the great western emptire.

Prior to the World War we of the West were accustomed to look to New York City and other financial centers of the East for the capital which we used for developmental purposes. The World War, however, made these eastern financial centers international rather than national money markets and forced us to compete with the world for investment funds.

As a consequence we have been thrown upon our own resources and have learned that it is necessary for us to furnish our own development capital. This means that our financial resources must be conserved to the utmost and that our financial machinery must be so organized that every dollar of capital available in this district will be used most efficiently.

It is fortunate that nine of the leading banks of this western territory are so impregnated with the idea of community service that they have co-operated in the organization of these joint stock land banks, which will open new credit reservoirs to our agriculturists and permit a more efficient utilization of the credit available for agricultural development.

Heretofore there has been no organization in a position to supply important supplies of capital to agricultural producers in a manner satisfactory to both lenders and borrowers and agricultural development and productivity have been somewhat hampered through the necessity of loaning capital to farmers on short-time mortgages at comparatively high interest rates.

The organization of these joint stock land banks removes this difficulty and creates a reservoir of credit which, at present, amounts to $16,600,000, which is available to agriculturists through loans based upon mortgages running for forty years and bearing only 6 per cent interest.

It is possible to make such loans through the joint stock land banks because these banks join the farmers, bankers and the United States government in great co-operative organizations issuing investment securities which appeal to the most conservative of investors.

These banks loan on mortgages up to 50 per cent of the value of the real estate and 20 per cent of the insured, permanent improvements on the real estate hypothecated. The mortgages are pooled and deposited with the United States government as security for Joint Stock Land Bonds, which are then issued by the joint stock land banks, with the security of the capital of the banks, the pooled mortgages and the guarantee of the United States government behind them.

Each borrower thereby secures the benefit of the lower interest rates resulting from the diversified security of mortgages on land located throughout the various sections in which the joint stock land bank is located, the credit strength of the owners of the joint stock land bank and the credit strength of the United States government, coupled with the tax exempt feature of these bonds. In this manner the bonds can be sold as 5 per cent security and the farmers can secure loans for 6 per cent, whereas, under the old system, they would have had to pay as high as 8 to 12 per cent in various sections of the Pacific Southwest.

Further, mortgages are issued for forty years and the borrower can pay them off in small installments each year, whereas normally a mortgage runs for a much shorter period of time and consequently it is necessary for the agriculturist to make much larger annual payments.

In this manner it is possible, through the use of joint stock land banks, for agriculturists to invest more funds in the development of their land and increase the productivity of the Pacific Southwest.

Three of the banks co-operating in the organization of these four new joint stock land banks are located in Los Angeles and four are located in Salt Lake City, so that seven of the nine banks are operating in the Pacific Southwest; of the remaining two, one is located in the Pacific Northwest at Portland and the other in San Francisco, a division which insures the use of the funds of these joint stock land banks in a manner fair to the Pacific Southwest.

THE SEA SLUMP

European nations are not expected to extend support or encouragement to an American mercantile marine. They are in the shipping business for themselves and feel capable of caring for the world's commerce. But, if American trade is to be extended, it will have to be in American bottoms. In spite of the fact that our ships cost more to build and more to man than the vessels of most other nations, we must be prepared to enter into competition for the commerce of the seas. As a matter of fact, we are doing less of this than we were a year ago. According to Chairman Lasker himself, when the operations of the Shipping Board were at their height American vessels carried nearly 50 per cent of the in-and-out commerce of the country. Today the proportion borne on American bottoms is less than 35 per cent. That is why some intelligent plan for extension sponsored by the government itself is essential if the mercantile marine under the American flag is to be maintained. There are differences of opinion as to the form this Federal support should take. It need not be in a lessening of taxes or in extending preferences. It need not be in a direct subsidy. But to preserve American industry and maintain American interests oceanic commerce of the nation must be under our own flag. Those who build and sail American vessels must be able to operate them without a loss and still be competent to compete with the shipping of other lands. Legislation for the support and relief of the merchant ships of America should not be hesitant except in the determination of the manner in which this may be most justly applied. Keep our ships afloat.

ORATORY BY WIRELESS

Radio activities will have much to do in the conduct of the next Presidential campaign. Probably the administration will be accused of diverting the government's broadcasting facilities in the interest of the party in power. It will be possible to make all manner of political announcements by wireless. Whether people will listen to them is another matter, but with the wireless working a full house is always possible. But some of our campaign orators will have to go through a course of radio training if they expect to do any spellbinding. To speak effectively and eloquently through the microphone is quite a knack. The orator will have to learn to reverse himself. When he is spread-eagling with impassioned fervor he will have to step back from the mouthpiece. Otherwise he is apt to wreck the eardrums of the world and convey a sound that seems only like a thunderstorm in the mountains. To be impressive and personal he will creep up and whisper in the microphone. There is quite a trick in it all. The result will be that skilled radio artists will be in demand. The people will have their favorite broadcasters and some humble newsboy on the streets today may be drawing his $1000 a week next month because of the trained beauty of his broadcasting. It is not a simple task. There is little of the inspiration of personal contact. It is not even as inspirational as the telephone. So it is that virtually all broadcasting will gradually fall into the hands of professionals who are especially trained for the service and have acquired the necessary experience. The American people are spending approximately $1,000,000 a day for radio equipment. They are not all doing it for play-time purposes. They are after practical results. That is where the professional broadcaster will become of invaluable assistance.

PEEKABOO PEGGY

Peggy Hopkins Joyce is peekabooing in Hollywood and the most interesting item of her personal baggage is a toy dog which she calls a Belgian grief hound and which register about twenty-four ounces on the hay scales. It is called a grief hound because it drinks out of a tear jug. The report that Peggy would present a lavish picturization of "The New Magdalen" is not confirmed.

Haunted

TWO MINUTES OF OPTIMISM

BY HERMAN J. STICH

Do You Eat Crusts?

"Today," quoth the Sermonizer, "we will observe the child with the slice of buttered bread. He eats the soft inside and throws away the crust. Do you as he does? Do you embrace the easy, nonresistant things of life and eschew its hard ones?

"Any doctor will tell you that the crust on the slice of bread is much more nutritious than the soft inside; that the former will make your teeth white and strong, while the latter will cause them to decay. So it is with life. The soft and easy corrode the will and lead to moral and spiritual indigestion, while the tough and resisting develop power and make for moral and spiritual health.

"They who turn from the difficult, they who seek the valley road around the hills never know the joy of living. The greatest pleasure vouchsafed man is the pleasure of achievement through the overcoming of obstacles.

"Bear in mind this: Whatever good there is in you, what talent, what genius, what capabilities will never come to the surface unless a struggle against disappointment, hardship and despondency forces them out. Look over the pages of history and note the careers of the great. You will find that they did not confine their bread-eating to the soft insides.

"Watch your child. Don't let him throw the crusts away. It is a bad start," concluded the Sermonizer, "for the rugged road that inevitably stretches before him."

RIPPLING RHYMES

MAKING THE BEST

John Jackenson of Boulderside made postholes for the trade and all the users testified, "the finest postholes made." He started making them by hand, one posthole at a time; but soon there rose a great demand from every shore and clime. And so he hired a hundred men to help him at his chore and still his trade increased and then he hired five hundred more. And now his factory extends for half a mile or so, and all his customers are friends who boost him high and low. For every posthole from his works is perfect as can be, inspected by a dozen clerks, who any flaw would see. We know that in the posthole trade there's many a tawdry trick; a lot of worthless holes are made by skates who'd get rich quick. But when they come from Boulderside no fears disturb our souls, for Jackenson, he takes a pride in selling perfect holes. And so, while other makers claim that trade is on the bum, this Jackenson, who plays the game, sees mighty orders come. Each day he sees his business grow and grow and grow again; and every other week or so he adds five hundred men.

WALT MASON.

OUR SUNNY FRIEND

My Cousin Anne says if you can't think of anything else to say about a babe to its fond young parents, just say "ain't it tunnin'."

"Ain't it tunnin'" is always acceptable, and this fact is well to remember when you are the least bit hazy about whether the babe in question is a boy or a girl.

"Hasn't he got wonderful eyes" is a good wheeze if you know that the party alluded to belongs to the male sex, but otherwise no, while "Hasn't it got wonderful eyes" will always bring bitterness. There may be some other way to get out of such a dilemma, but Cousin Anne says "ain't it tunnin'" is the only way she knows of.

* * *

Oh, wilful waist that lets me clasp
you,
That snuggles up when time I
grasp you
And makes me WANT to call the
preacher
And make our two names one, dear
creature.
I know now where dad's mind was
straying,
What time he pulled his curious
saying,
That years ago my ears did taunt,
Viz: wilful waist makes woeful
want.

* * *

The little schoolma'am was about to spring the one about Silverhair and the three bears the other day during story-telling hour and she began by saying that there was a little white house all trimmed in blue that sat alongside the road and who knew what was inside it and the class shouted with one voice: "A service station."

* * *

Hez Cushenberry says his Uncle Lee spent a night in Denver once at a hotel and as he was going to bed he heard the roomer come in the room above and pretty soon, "blim" went a shoe on the floor, and Uncle Lee decided to wait for the other shoe to drop before trying to go to sleep and he waited and waited and finally he couldn't stand the suspense any longer, but went upstairs and called over the transom for the fellow to take off the shoe, for heaven's sake, and the fellow didn't have but the one shoe, he being a one-legged guy.

And

Hez says he knows what a suspense his uncle was in, for the other night at the Woman's Relief Corps entertainment a lady said she would recite a poem and she rattled off the first line, which was "When lilacs first in the garden bloomed," and Hez settled back for the ending of the next line, which he naturally supposed would be "doomed" or "zoomed" or something similar to check up "bloomed" and he waited and waited and the woman ran on for fifteen minutes or so and sat down without ever springing a word that rhymed with "bloomed" or anything else so far as Hez ever heard.

* * *

When Bagdad Laughed

19.—You Tell Them Ichabod.

"How often," saith the Koran truly, "is discord traceable to misunderstanding."

One afternoon came Abu Nekil, maker of fezzes, to file complaint before the khalif against Istrakhan Sab for refusal to pay for six made-to-order fezzes.

"But, commander of the faithful," said the defendant, "the fezzes are too small." He took one from Abu and demonstrated that it would no more fit his head than a gallon jar would go into a half-gallon measure.

"They were made to thy measurement," said Abu.

"Abu's fezzes always fit me," said the khalif.

"And me," "and me," said various courtiers.

"Why not have one of Istrakhan's fezzes of former years brought hither?" suggested Ichabod ibn Josb. One was brought. It was far too small. Ichabod compared it with one of the new ones. The same size.

"In the name of the seven seraphim," said Istrakhan, and he handed over the promised purse of gold to the fez-maker, "what hath come over my poor head. Another purse of gold will I give for the reason of my distemper. Oi! Oi!" and he groaned bitterly into his beard.

At that moment a twisted paper came hurtling into the courtyard and rolled to Ichabod's feet. The poet picked it up and eagerly unrolled it.

It was the 4 o'clock edition of the Bagdad Enterprise and perhaps contained one of his poems. Sure enough there was his ode to summer. Directly underneath the poem the editor had run the vital statistics.

An announcement caught Ichabod's eye.

"I claim the bag of gold," said he. "Were not twins born at thy house today?"

"Yea verily," said Istrakhan.

"Twins and still you wonder that your head hath swollen out of all semblance to its former size."

* * *

M. Poincare and M. Briand for Instance

Billie Lale says isn't it funny how popular some initials are with some people and especially with the French and he can't recollect ever seeing a Frenchman's name mentioned in full in the paper that it didn't start out with an "M." Never spelt out, but just old capital "M" and a period.

THREL FALL.

France has appealed to the United States to take a hand in the settlement of the financial affairs of Russia at the Genoa conference. But the republic ought to know that we have a few rods in the financial pickle ourselves. One thing at a time, Johnny Crapaud.

CLUBWOMEN CANDIDATES

BY MYRA NYE

A little dressmaker, Jeannette Rankin, went from Montana to Congress, elected by the people of her district. Alice Robertson, a cafeteria-keeper from the Middle West, easily found her way there by election. A Los Angeles clubwoman, Mabel Walker Willebrandt, was appointed as Assistant Deputy Attorney and has gone to Washington; but no clubwoman from this part of the State has been elected to any political office since the days, rather remote, when Los Angeles elected the first woman member of a City Council in the United States.

Los Angeles has the reputation deservedly for being foremost in club activities and achievements in the West and stands high among the cities of the East in this regard, boasting the two largest clubs of the General Federation of Women's Clubs, having given a president to the general federation, many lesser officers and chairmen of departments. None of them get anywhere politically. A number of them have tried. They begin with soft, modest steps, seeking only some obscure path such as the one to the State Assembly. Invariably the path for them becomes a blind alley.

Last year there were Mrs. Herman Darling and Mrs. Emma Swidell, both of them with records that demonstrated publicly their fitness for office. They made scarcely a ripple on the surface of the political pond. They were seeking seats in the City Council.

SELECTING CANDIDATES

This spring a group of women from one of the political women's clubs met weekly to select women candidates for the State Legislature. The group was composed of lawyers, professional women, club presidents; in fact, each one of them held office in some club. Tentatively they advanced the idea that they would chose one woman from every Assembly district in Southern California and with so many surely one or two would be elected.

"A fool woman idea," said the male politicians, and such a cry arose from the political camps, muffled though it was, that the women gave up their plan. They then settled upon four who were willing to become candidates, all women of considerable training in public life, executive offices and parliamentary usages. It may be safely ventured that they were equal to the average Assemblyman. Only the most carping could find fault with their manners and no one with their morals. They met with no encouragement and not a few rebuffs.

"The political groups and the press systematically ignored not only their claims, but their existence," said Mrs. Frank A. Kelly, reviewing current politics at the last meeting of the Republican Study Club.

Mrs. Kelly advanced the idea that the reason for the failure of these four Los Angeles women to make any headway is the obnoxious primary-election system. "Talk about the bosses of the convention system!" she exclaimed. "For slating and autocratic control the direct primary as operated in this State has the old plan beaten to a finish." She called attention to the success of Miss Grace Kearcher of Minnesota a week or so ago. She won the nomination for clerk of the Supreme Court over a field of seven men at the Republican State Convention. Mrs. Lindsey Patterson of Winston-Salem, N. C., was nominated for Congress on the Republican ticket at the Congressional convention.

CLUBWOMEN ELECTED

There is something in that. Yet there remains the obstinate fact that the four women who went to the Assembly at Sacramento from the northern part of the State were elected, in spite of the primary system, and three of them were active clubwomen. Something is the matter down here. What is it?

I asked a skilled politician to give his opinion regarding this failure of Los Angeles women in politics.

"Women won't get anywhere until they leave sex out of politics. Woman caucuses such as these women held will not advance their cause an inch." He is right both in theory and principle. Men and women must work together in this science of government that the women love to call politics. Yet this is one of the pet tenets of every one of those women who met in "caucus." They refuse even to have the word woman in their club name. It is the Republican Study Club and they say everyone will know it is a women's club because they are studying politics.

"What will we do, though? The men won't invite us. We are tired of having the men make the political programs and then honoring us by allowing us to do the work of carrying on their programs." And what sarcastic stress the women put upon the words "honoring" and "allowing." As to that sort of politics which seeks to deliver the vote of the club en bloc to some faction or candidate, the women will fight that to the end. It can't be done.

In spite of these obstacles, scarcely a week passes that some new name of a woman candidate is not heard. The last was a "prominent clubwoman" in Pasadena. Today there are rumors of another one from Whittier. Without exception the fourteen women who have been mentioned as possible Assemblywomen and have allowed themselves to be so mentioned are clubwomen. What are the men going to do about it?

It had to come. Among the new colors advertised in dress goods is the "lipstick red."

PEN
It is guessed that with his [illegible] be at The Biltmore.
And there was the song, "There's a Town." Remember it?
Why not airplane a broadcasting of the bridegroom given the
They are holding tournaments in the not in Los Angeles down."
How the fashions en are now wearing death of their course, not for long.
Hi! Hi! Here! Woolwine makes the rain make the gubernatorial fornia. He exercise.
With another erection of a building would like to tangible than the the structure is to
Some of these will be the Henry dio game at a low rate and by the million. here, where is the
It detracts from terest when no tioned if the poker players. Of ber of phony tioned.
It is well that the future. Which every man who fact of taking was some mother's some time.
Plastic currency vided for in recent lation, but much aired. What is that will stretch day to another.
The contents for soon be on, but bers who are other term will his platform of Mondell's grossness are
Peter Perrine of abstained from all his life, in 91 years. If he smoked the have been tive youth.
When more than gather to see as was the case the incident of that class of than half the na's capital.
Gifford Governor of held election inuch of his spent crumbs When elected did opponent is much
Jim Reed for renomination using the old attack upon should defeat it may mean Woodrow with the that the late plan was
Democrats are the trip of Japan. have made on board expenses. cost the folks think cers are elected by the true.
"PLANTING
Yesterday Had a lot of 'Cause when Out in our back Just the finest Till the right Planting things Plant he says Way up high Finest in the
My grandpa's He done things An' he teaches Lots of things He can dig Best of anyone An' he says to Get the
straight."
Gee! I have An' I'm sorry
You should see And the morning Climbing up Like a ladder Grandpa told Some kind fairy An', with magic Made those
bright.
Pop—I'm sure That the fairy's
Soon on added I run home And a smile As he says, I've been
Oh! I'll tell To be first Planting
With a
PLANTING

Special Sa
NO exchanges, no
Calls," no-refu
All prices net; no
dealers.
Mail Orders care
less we explicitly a
contrary.
Some Wo
No w
smartly
that she
sports o
The
of what
Firs
36 inc
Not
40-inc
elty strip
And C
Consis
in Firebe
Persian)
Do You N
Several standard bra
e June Sale; please note
5x36 Coulter's 3
Special Cases
This brand is put up
igh quality and fine dur
Adding In
the June
Dress C
re some very new a
materials for which the
demand:
Cotton Foulards
Highly mercerized; in
which are extr
; 36 inches wide; re
, in the June Sale at
Ginghams
27-inch; reg. 25c
32-inch; reg. 35c
Better qualities in the
idth, special at
39c to $1.00 a yard
All-Wool Challis
27 inches wide; in the
ale at, yard
Swiss Organdies
Plain colors; 45 inches
shades; special, yard
The 45-inch width in ch
ripes and figures; reduced
to
Silk-Mixed Tissues
32 inches wide; and 36 i
ide; lustrous, soft mate
hoice at
Devonshire Cloth
32 inches wide; reduced
5c to
Men's
Ro
arments made as carefully
ollar and pockets; trimme
cimped anywhere—in cho
y for the June Sale, to sell
Blanket Robes, $3.75
With high collar; all sizes an
ortment of patterns.
$3.00 to $4.0
Madras Genuin
Fine White
A sale that is indeed notewo
tripe woven madras shirts;
collars attached or deta
hite or tan, collars attache
very respect.

Special Sale Rules

No exchanges, no C. O. D. "Will Calls," no refunds; no credits. All prices net; no goods sold to dealers.

Mail Orders carefully filled, unless we explicitly advertise to the contrary.

STORE OPEN ALL DAY SATURDAY

Coulter Dry Goods Co. Annual June Sale

"Best in Dry Goods Since 1878"

Very Fine Wool Blankets

PART wool; some as nearly all-wool as a blanket can be.

$13.50 Blankets	$8.35
$12 Blankets	$7.00
$10 Blankets	$6.00
$9 Blankets	$5.75
$8 Blankets	$5.00

(Second Floor)

Some Wondrous Sport Silks

No woman who counts herself smartly appareled this season feels that she can do without at least one sports outfit, or a separate skirt, at least! $3.95

These choice silks offer an inexpensive solution of what to make them out of!

Firsheen Crepe — 36 inches wide.

Sports Crepe — 39 inches wide, in particularly good colorings.

Novelty Satins — 40-inch width, in novelty stripes and colors.

Persian Crepe — a 36-in. Jersette weave.

Former Prices up to $6 a yard.

And Others at . . . $2.50

Consist of incomplete color ranges in **Firsheen Crepes, Velettes and Jersettes** (plain and Persian); formerly $5 and $6 a yard.

(Second Floor)

Do You Need Sheets Now?

Several standard brands of sheets and cases are reduced during this Sale; please note these particularly.

36 Coulter's Special Cases 32½c

81x90 Coulter's Special Sheets $1.29

This brand is put up under Coulter's own label, guaranteeing its quality and fine durability. Other sizes also reduced.

(Second Floor)

Adding Interest to the June Sales of Dress Cottons

Some very new arrivals in summer materials for which there is great present demand:

Cotton Foulards — mercerized; in new designs which are extremely smart; 36 inches wide; regularly 50c; in the June Sale at . . . 39c

Ginghams — Plain; reg. 25c 19c
Plaids; reg. 35c 29c
Other qualities in the same wanted, special at
Prices up to $1.00 a yard

All-Wool Challis — 36 inches wide; in the June Sale, a yard 95c

Satin Organdies — Plain colors; 45 inches wide; in the June Sale; special, yard 85c
Also 45-inch width in checks, stripes and figures; reduced from $1.00

Silk-Mixed Tissues — 36 inches wide; and 36 inches wide; lustrous, soft materials; reduced from 49c

Devonshire Cloth — 36 inches wide; reduced from 35c

Handkerchief Lawns — Plain colors in pink, orchid, buff, green and tan; 40 inches wide; reduced from 50c; for the June Sale, to 39c

Cotton Challis — In pretty designs; 36 inches wide; all colors to choose from; reduced from 25c to 19c

Best Percales — 36 inches wide; reduced from 35c to 25c

Japanese Crepes — 30 inches wide; plain colors; special, yard 35c

30-inch check Japanese crepes; special, yard 49c

Figured Dress Voiles — All 36 inches wide; of best qualities; special, 29c to 79c a yard

All-Linen Suiting — 36 inches wide; all shades; special, yard $1.00

(Second Floor)

Men's Blanket Bath Robes $4.95

Robes made as carefully as a robe could possibly be; with shawl collar and pockets; trimmed with braid; tailored to fit—cut full, not skimped anywhere—in choice patterns and colors. Bought especially for the June Sale, to sell at much below usual price.

Blanket Robes, $3.75 — With kimono sleeves; shawl collar; all sizes and full assortment of patterns.

Terry Robes, $4.75 — Of heavy weight and excellent patterns; carefully made throughout.

$3.00 to $4.00 Silk Stripe Woven Madras Genuine Soisette and Extra Fine White Oxford Shirts $2.25

A shirt that is indeed noteworthy—containing very handsome silk-stripe woven madras shirts; extra fine quality of white oxford shirts (collars attached or detached;) and genuine Soisette shirts in white or tan, collars attached. All sizes in all styles; guaranteed in every respect.

2000 Boxes Correspondence Cards and Writing Paper Away Below Value

One of the most comprehensive sales of the sort ever held by Coulter's; consisting of single or combination boxes, in white, pink, blue, buff, gray, orchid and similar tones; also

Imported Papers, many with novelty linings:

1000 Boxes 35c — Values here are 50c and 75c a box. 3 for $1.00

1000 Boxes 65c — Values here are $1 to $1.50 a box. 3 for $1.85

Other Exceptional Values

$1 box of Amstel Paper (by the pound) in white only 85c

40c package **Envelopes** to match . . . . . 35c; 3 for $1

$1.75 combination package Hurd's **Ream Paper and Envelopes** $1.45

All other fancy boxed Paper, Reduced 25%

5c packages **Envelopes, 6 for** 21c

5c roll **Waxed Paper, 3 for** 12c

5c **Velvet Pencils, 6 for** 25c

20c package **100 Paper Napkins** . . . . . 15c (Two for 25c)

Reduced 25 Per Cent
Kodak Albums
Tourist Tablets
Desk Sets
Desk Pieces
Quill Pens
Scheafer Pens
Entire Stock
Reduced ⅓

Die Stamping Free
With every purchase of regularly-priced box paper, at $1 or more, we will die-stamp one letter free of charge, from your own or our dies.

100 cards and script plate (three styles) $2.95

(Main Floor)

Flouncings, Values to $15 at $4.50 Yd.

FLOUNCINGS, allovers and Bands in short lengths—odds and ends—in which many a woman will find exactly what she needs to complete a beautiful frock or blouse, at very much less than she had expected to pay, or than she would have to pay at any other time than this.

Other Beautiful Allovers, etc., values to $35, yard $9.95

Irish and Filet Laces, various widths, superior qualities, yard . . . . . 15c to $8.50

(Main Floor)

Bath Towels, Mats

FINEST to the best inexpensive sorts for beach and mountain homes. All sizes 16x28 to 24x48.

$1 Towels	85c	$3.50 Mats	$2.95
75c Towels	65c	$3.00 Mats	$2.50
59c Towels	49c	$2.50 Mats	$2.20
50c Towels	40c	$1.75 Mats	$1.50
25c Towels	20c	$1.50 Mats	$1.25

(Second Floor)

100 Handsome Fibre Scarfs

These colorful scarfs have just arrived to join the array of excellent June Sale values in this section: $3.98

Four Styles — A plain weave — a stripe weave — a dropstitch weave — and a two-tone scarf.

The Shades — In part, are white, orchid, pink, tan, navy, Copen, henna, Jockey and apricot.

(Third Floor)

24 (Only) Polychrome Book Ends

A PLEASING adjunct to living room or library—these book ends developed in such subjects as The Lost Trial; Dante; Beatrice; Cupid; Dream of the Nile; Confucius and the Chinese Maid; specially priced at, pair $1.95

(Fourth Floor)

Smart Hand Bags

BAGS that are worth more than the June Sale prices asked for them are in this group; smart, new styles that will consort well in any company. $3.45

(Main Floor)

Certain Very Choice Corsets are Only $4.95

And considerably reduced, for no other reason than to add attractiveness to the June Sales in this Section:

A Low Bust Model — long hip, made of beautiful brocade; boned with black bones—an exceptionally good corset for $4.95

Another Brocade — In the popular Rengo Belt make, has low top, with wide spoon clasp and a wide piece of elastic at the back—an ideal model for figures a trifle heavier than the average $4.95

Still Others — Broken assortments left from June selling, are La Camille, Parrine, Lily of France and others equally well known, and comprising values up to $8.50, all at the same special June Sale price— $4.95

(Third Floor)

In Coulter's June Lingerie Sales Value is Second Only to Quality

With extreme beauty and originality of effect in plenty. The prices are really remarkably low, affording worth-while savings. Many delicate pastel tints as well as all-white:

Of Silk
Crepe de chine gowns, lace-trimmed . . . $3.98
Radium Gowns, tailored $5.95
Envelope Chemise in variety . . $2.59, $3.95
Boudoir Caps, 98c, $1.39
Shadowproof Skirts, $3.98

Of Satinay and Lingette
Petticoats, sunproof, in white or flesh, $2.50
Bloomers, white and colors $1.89
Step-in Drawers, white and colors, $1.25

Of Batiste
Gowns that are very lovely, . . $1.89, $2.50
Envelope Chemise, $1.89 and $2.50
Petticoats, embroidery trimmed . . . $1.89
Bloomers and step-in Drawers . . 65c and 85c

Of Soft Cotton Crepe
Gowns with unusual trimmings $1.89
Bloomers and step-in drawers 85c

Aprons
In jumper style, with patent belts . . . $1.69
Dress Aprons of percale $1.00
Of gingham . . . $1.69

(Third Floor)

The Beautiful Linens

On display in one of our show windows just now, are to form part of the furnishings of the new

University Club

And this represents only one of the many public institutions, hotels, apartments and clubs which wisely select their linens from Coulter's—**the House of Fine Linens.**

If you are interested in quantity purchases, consult our Contract Section for prices and samples.

(Second Floor)

People and Their Troubles

Elizabeth Jordan's Column.

NEWS VERSUS FICTION

A friend of mine says that I evidently have a special newspaper printed for me, because, she adds, I am always quoting absorbingly interesting news items which no one else ever sees! It is true that I have a pet newspaper—the newspaper in which this column appears! It also is true, however, that the absorbing news items appear there, too, and that often a few lines, carelessly overlooked by many readers, will furnish immense human interest and reflection.

In my early professional years I achieved a certain fleeting fame by writing every day, for one of the New York newspapers, a so-called "Story of the News." It was usually a two-column "story," printed across the bottom of the page in leaded type and under striking head lines. It told in fiction form the underlying facts embodied in a report of two or three paragraphs, or possibly in only two or three lines, in the morning newspapers. Sometimes it was the suicide of an unknown girl that set me off. Sometimes it was the two or three-line plea of a prisoner to a judge on the bench. Once it was the arrest of a little child who had stolen a doll in a department store. Another time it was the case of a mother who, lacking car fare, carried her sick baby five miles to Bellevue Hospital and, when she reached that haven, handed a dead child to the doctor, not realizing that it was dead.

DRAMA IN THE NEWS

Whatever the incident that hit me I followed it up, got all the facts I could of what had preceded and accompanied the episode, and set forth hte human story in full. It was engrossing work, and it carried me daily to the Tombs, the hospitals and the morgues, as well as into the homes of human beings in every walk of life.

Sometimes, of course, I failed to find the end of the string that untangled the knot and gave me my story. The most disappointing incident of this kind was the case of a woman victim of periodic attacks of insanity. One day she came to New York to consult several specialists. She demanded the truth. They frankly told her the lucid intervals would grow fewer and shorter and that she would soon be hopelessly insane. She eluded her nurse and disappeared for the rest of the day. At 11 o'clock that night she returned to her hotel. The distracted nurse reproached her.

"Oh, where have you been?" She cried. "We have all been frantic with anxiety!"

Her patient calmly crossed to an open window of her room, which happened to be on the tenth floor.

"No one will ever know where I have been," she said coolly, "or what I have done. But I have done what I have always wished to do—for this was my last day on earth!"

THE OPEN QUESTIONS

With that she hurled herself through the open window to her death. When I read the report of her suicide the next morning, I longed, as every other reader must have longed, to know what she had done with that last day—what it was that she had wanted to do all her life and had done in those final hours. I never found out. I had to write my theories in the form of pure fiction and publish the story in a magazine before I could get rid of that haunting question: What did she do? Given such conditions, what would a refined, high-bred woman of her type do?

I have asked these questions of many women and have been amazed to discover that almost without exception they thought she would do something wrong! That was not my theory. I thought her impulse would be to get away from everyone who knew her and to spend her last day on earth among those who did not suspect her tragedy. But, as she herself said, "No one will ever know" what she did.

In this period of craze for fiction, we are apt to forget that the news of the day is the most interesting reading in the world—especially if one can read between the lines.

[Copyright, 1922, by Elizabeth Jordan.]

LETTERS TO THE TIMES.

Sunday's Error

GLENDALE, June 8.—[To the Editor of The Times:] To remain in major-league company, says the Methodist Epworth Herald, Billy Sunday, as outfielder, must have been a quick thinker, but as evangelist he made a "push-league" play when recently he caught a $50 fly off the Ku Klux bat, and, instead of shooting it home, held on to the ball.

In other words, according to the Cincinnati Enquirer's story, the Ku Klux masqueraders appeared at the evangelist's meeting at Richmond, Ind., and presented him with the usual $50 together with a letter giving the Ku Klux imprimatur to his sermons.

Billy Sunday accepted the money and has since given it to charity. In the meantime the Ku Klux players scored their two runs, cheap advertising and the desired psychological effect. On which the Methodist editor, taking up the Ku Klux message, comments:

"If Brother Sunday had used his baseballer's head while that $50 fly was coming his way, he would have remembered that 'the teachings of the Christian religion' are squarely against private and secret tyranny in the name of justice. He would have seen that 'white supremacy,' whatever it is, is no part of the Christian faith. 'Fighting Bob' Shuler to the contrary notwithstanding. He would have known that American institutions cannot be upbuilded, nor law and order upheld, by men who hide behind bed sheets and bad spelling. He would have realised that free speech and clandestine justice are incompatible."

So the Epworth editor compared Sunday with the player who lost a world series by failing "to touch second." Now that opportunity for reflection has been given him, after having accepted the verdict of those self-constituted censors of patriotism, creed and morals, he "probably knows how Fred Merkle felt when Johnny Evers put the ball on him."

JAMES S. O'NEILL.

"Good Old Days"

LOS ANGELES, June 6.—[To the Editor of The Times:] I am visiting your city after an absence of thirty years. Oh, my! what a wonderful change has taken place during these years. I can say that I am enjoying myself as much now as I did then. I miss the music around the hotels and convention halls. Music seemed to be in the air everywhere then. I also miss the chaps who tried to sell the tourists a gold brick to take home. Or the old sea captain who always carried a large box of imported or smuggled cigars around with him that he usually sold for $15 or $20 to some tourist, said cigars being made in Chinatown for $1 a box. What has become of our old and respected friend "Poker Davis" and his pals who were so kind to the tourists, relieving them at times of their surplus cash and jewels. Gone are the good old days.

THOMAS DODDS.

Likes Los Angeles

LOS ANGELES, June 8.—[To the Editor of The Times:]—Let me congratulate your city of Los Angeles. It is surely a wonderful city to any close observer. The last time I was in this town was thirteen years ago. It seems to me that at this time the town has grown to more than double its size. I like the spirit of the people here. Every citizen here is optimistic. They all help build this town, but the main reason I write this letter is not so much for the material progress of Los Angeles, but I notice you people have gained a great victory the other day by voting a large school bond issue. This shows that the people of Los Angeles are progressive. After all, education is the only weapon to abolish injustice, corruption and even war. It is the American youth who is going to try to establish a new world, but the youth must have a new psychology, a new moral. They must be taught that as man shall not live on this earth to get material things alone, he must be taught to try to leave the world in a better condition than he found it and to give service to the city, State, nation and the world. Let us hope that the School Board is going to use very wisely the funds which were intrusted to t by the people.

In the modern schools we must have trained men and women to teach special classes on sex hygiene, and the result of this important knowledge will be to abolish a lot of misery, disease and unhappiness. As a visitor to your town, I would say, that the election held the 6th of June in your city was a tremendous victory for the intelligence of the Los Angeles people.

Yours for progress and education,

JOSEPH S. SHATZKE.

Questions Answered

[Any reader can get the answer to any question by writing the Los Angeles Times Information Bureau, Frederic J. Haskin, Director, Washington, D. C. This offer applies strictly to information. The bureau cannot give advice on legal, medical and financial matters. It does not attempt to settle domestic troubles, nor to undertake exhaustive research on any subject. Write your question plainly and briefly. Give full name and address and inclose 2 cents in stamps for return postage. All replies are sent direct to the inquirer.]

Question: What is the difference between instinct and intuition?

L. L.

Answer: Instinct is the term applied to an inherited tendency to perform a specific action in a particular way wherever a situation arises. Intuition, on the other hand, implies the faculty of knowing something beforehand, whether it be mystical, intellectual or moral.

Q.: When may a horse be said to be a thoroughbred? G. W. F.

A.: The requirements of an American thoroughbred horse are that the pedigree contains five uncontaminated crosses, but the average pedigree traces through sixteen to eighteen crosses, some having as many as twenty-five.

Q.: When were troops first used in thin lines? R. W.

A.: The earliest record of fighting in line formation was the system employed by Frederick the Great. He formed his troops in in lines four deep. The French armies during the Napoleonic wars used lines three deep, and at the time of the battle of Waterloo a double line was customary.

Q.: How many cotton spindles are there in the United States? K. L. C.

A.: The Census Bureau says that there were 31,329,346 active cotton spindles in 1920.

Q.: Is John H. Surratt, who was implicated in the assassination of President Lincoln, still living? S. F. Q.

A.: This man died in 1916.

Q.: Was Fra Diavolo a brigand or a monk? E. T.

A.: Fra Diavolo was a monk, but was expelled on account of misconduct. He then became leader of a troop of Neapolitan highwaymen.

Q.: When was the first savings bank started in New York City? G. G. H.

A.: Philip Hone, a merchant, who was later Mayor of New York and prominent in national political affairs, established the first institution of this kind in 1816.

Q.: Is there such a thing as a domestic insect? N. T.

A.: The honey bee is classified as a domestic insect, and is the only one so known.

THERE'S MANY A SLIP

It had been raining and High street was slippery. A colored man ran across the street ostensibly to catch a street car that had pulled into the Gay-street safety zone. As he neared the car step his feet skidded from under him and when he fell there was a sharp crack. A look of dismay spread across his face and while still seated on the paving he reached around to his hip pocket, pulled out what was left of a bottle and as the aroma of gin wafted upwards to the observer's nostrils the man sorrowfully remarked: "Birthday done come and gone."—[Columbus Dispatch.

NO DANGER AT ALL

Little Bobby had become interested in carpentry as an occupation during The Dispatch bird-house contest, and in spite of frequent warnings by his father that he would hurt his fingers with the hammer, Bobby persisted in driving nails into blocks and boards.

One morning daddy found Bobby and his little sister seated on the playground, Bobby banging away as usual and little sister apparently looking on.

Haven't I told you, Bobby, that you will smash you fingers if you drive nails?" daddy asked.

"Yes, daddy," the lad replied, "but Mary is holding the nail."—[Columbus Dispatch.

Had Martha Beat

Capt. Ed Thomas of Terre Haute was drilling his prize K. of P. drill team in the open the other evening when several visitors arrived and watched the proceedings. Among them were an old countryman and his wife. As the captain shouted "Left face—right face—three steps forward march—backward march," etc., the farmer watched him in amazement.

Finally he turned to his wife. "There's a fellow, Martha," he said, "who can beat you changin' your mind."—[Indianapolis News.

COMING TO THE PARTY

Gathering of Oklahoma Clans in Cars From Miles Around

In Oklahoma, at a country club outside the city of Ardmore, not long ago, a score of us were celebrating a wedding anniversary with a supper. Moving through long windows to the balcony, we came upon a scene of such quiet, warm beauty, there in the late spring, as made many of us draw in our breath.

Organdie dresses here and there, in pink, or lavender, or cream, were bright with the soft color of flowers. The air was fragrant with sweetbrier. In the early evening, while we watched three cowboys whooping after a tractor on the country road, we had heard the singing of mocking birds through the grove.

Host and hostess called me to the railing to look into the deepening shadow of the rimrock, miles away, at the horizon. Above it they pointed out the gleam of a double star, and as we looked the star moved, steadily, in and out among the shadows, down, down, to the plain beneath us, growing larger and coming toward our feet.

Other double stars appeared at the same notch, or at notches to the right or left, and converged upon us through three or four channels. Twenty minutes later automobiles were whirling one after another into parking spaces beside the house. The supper had become a dance, the evening had darkened into night, and the slow-moving shooting stars of a purple landscape had developed into twentieth-century chariots bearing friends.

I do not know that ever before had the social significance of the automobile been so dramatically presented to me. It has come to us all. Of course.

We look along a perspective of lights dazzling in their intensity and realise wearily, any hot evening, that the procession along the boulevard will not cease till bedtime. Or we jerk ahead and wait, jerk ahead again and wait again, in a choke of purring cars after a football game.—[Allen D. Albert in June Scribner's.

When a Fellow Needs a Friend - - - By BRIGGS

[Copyright, New York Tribune, Inc.]

Low Fares Back East

Chicago $86 and return

and similar reductions to 53 other destinations every day until August 3

The Golden State Limited is a fast train. Leaves Los Angeles 11:15 a.m. and reaches Chicago 9:15 a.m.—only 68 hours en route

The Line of Low Altitudes

SOUTHERN PACIFIC LINES

Southern Pacific

Ticket Office—212 West 7th Station—Fifth and Central Phone Pico 2000

A Shingle Roof To Last 40 Years

If you are building a good house you want a good roof.

How does this sort of a guarantee sound to you? Buy our special "WOODY" Brand of shingles, lay them according to our specifications, and we will give you our written guarantee that your roof will last 40 years.

These shingles are graded by skilled millmen and inspected for thickness, size and grain.

The initial cost is the final cost.

Send for Folder.

ROUGH AND FINISH LUMBER
SASH AND DOORS ROOFING
HARDWOOD FLOORS HARDWARE COLUMNS WALL BOARDS

Woodhead Lumber Co.

Main Office and 914 S. Main St.
Display Room Main 2446

That Biscuit and Berry Dish

A joy to the palate and a help to the stomach. This is simply a reminder to you not to forget this deliciously wholesome

Shredded Wheat

With Strawberries

This is a "treat" you owe yourself in the heavy diet of the Winter months. If you never tried it you will thank us for telling you how easily and quickly you can prepare it and how delicious and nourishing it is.

When you ask for Shredded Wheat be sure you get the original Shredded Wheat you have always eaten, made at Oakland, Calif. Always pure, always the same high quality. Biscuits with milk or cream, or with fruits or other fruits, make a satisfying meal.

Goodness That Never Varies

You can always depend on the purity, freshness and fine flavor of this superior butter:

Maid o' Clover BUTTER

"Made from the cream of creams," Maid o' Clover Butter represents the highest development of the butter maker's art.

Order from your grocer today.

MUTUAL CREAMERY CO.
Los Angeles
Serving 11 Western States
1275 E. 6th St.
Phone: B'way 6621

4 Separately Wrapped Quarters in Each One Pound Package

Maid o' Clover BUTTER

ENERGIN

THE PERFECT DRY CLEANER

Largest size can. Most economical to use. Cleans clothing, leaving NO RING or ODOR. Cleans SILKS, LACES and GLOVES; whitens SHOES. 35c at all drug stores.

Take Home a Can Today

How Businesses Are Built—Through "Business Chances" in Times Want Ads

SPORT NEWS
The Los Angeles Times

MONDAY MORNING, JUNE 12, 1922.

AL TUTTLE PILOTS VALVE-IN-HEAD TO VICTORY IN SPEEDBOAT RACE

Aquatic Demons Disturb Peace in Neptune's Household

Motorboats Churn Up Briny in Dash for Laurels

Above are two scenes taken at the Los Angeles Yacht Club championship power-boat race in the outer harbor of Los Angeles yesterday. In the upper picture Hal Tuttle is shown throwing the spray with his Valve-In-Head I, which won the sixteen-mile race for motorboats of the 610-cubic-inch displacement type. Below is the spectacular finish in which Ralph Hamlin's Joker was nosed out for the day's honors.

LOCAL BOATS TO RACE IN NORTH

"Wild Bill" Paden will take his Hurricane II north to compete in the moborboat classic to be staged late this month by the San Francisco Yacht Club, according to his announcement last night. Dustin Farnum is also planning to enter the Miss Los Angeles in the power-boat event, he stated. The Hurricane II and Miss Los Angeles are considered to be the speediest boats in Southern California and should easily triumph in the Bay City affair.

out to the starting point. Ralph gave us all the thrills connected with motorboat racing. It was our first ride on one of the squatite demons; it was a thriller. We are now open to receive bids for a craft of this type.

ENGLISH ARMY TO GET CRICKET FIELD

[EXCLUSIVE DISPATCH.]

NEW YORK, June 11.—The Army Sport Control Board of Great Britain has purchased the Essex county cricket ground in order to increase recreational facilities for the army generally and especially for troops, both regular and territorial, stationed around London. In addition to cricket, the ground will be available for football, both Rugby and soccer styles, athletics, hockey and lawn tennis.

GOLF COURSE TO INSTALL YE RADIO

[EXCLUSIVE DISPATCH.]

NEW YORK, June 11.—The New York Athletic Club is considering the advisability of installing a radio system on the new thirty-six-hole golf course being constructed at Manaroneck. It is planned to have a radio sending system at the clubhouse and aerials and receiving stations on each tee so that it will be possible to page golfers on any part oft he course.

KNEPPER BEGAN HIS GOLF CAREER AT NINE

[EXCLUSIVE DISPATCH.]

NEW YORK, June 11.—Rudy Knepper, the Princeton University golf expert, began playing the game when 9 years of age. His mother holds the Sioux City women's championship. His father is an enthusiast, and his brother Fred is also a good player.

DUBLIN TO SEND TEAM

[EXCLUSIVE DISPATCH.]

NEW YORK, June 11. — It is possible that lovers of polo may see not only an English and Argentina team in action this summer, but also an Irish team from Dublin.

ROSE TOPS SHOOTERS AT TRAPS

Newcomer Misses but One Bluerock in L. A. Gun Club Shoot

A comparatively new shooter in the trap game, O. J. Rose, led the bunch at the Los Angeles Gun Club yesterday when he broke 99x100 registered sixteen-yard targets, thereby winning the A.T.A. trophy. The five high shooters, however, shot off for the beautiful club trophy and C. W. Tabler, with 47x50 from twenty-three yards, nosed out Mrs. J. M. Greenfield and O. J. Rose, who stood on the twenty-yard mark, by the narrow margin of one target. A. Reese-Martin, from twenty-one yards, and J. W. Casner, from twenty yards, outshot G. B. and N. W. Warman and E. F. Rowland for the second trophy. Martin won the second tie by a 23-to-22 score.

Tobler finished second in the century shoot with 98x100, while Mrs. J. M. Greenfield and M. W. Page tied for third honors with 97x100 each.

A general meeting of the members and friends of the Los Angeles Trapshooting Association will be held tonight at Dyas log cabin at 8 p.m. Enter at Olive-street entrance.

	16 yds.	Practice.	Doubles.	Runs.
O. J. Rose	99x100	46x50	.....	23
C. W. Tabler	98x100	47x50	21x24	23
Mrs. Greenfield	97x100	46x50	.....	23
M. W. Page	97x100	45x50	.....	23
E. F. Patterson	96x100	.....	.....	...
J. W. Warman	94x100	44x50	19x24	23
G. B. Warman	94x100	44x50	18x24	23
A. Reese-Martin	93x100	48x50	.....	23
E. F. Rowland	93x100	46x50	.....	23
N. W. Warman	93x100	46x50	.....	23
J. Bailey	93x100	45x50	.....	23
J. Brunner	93x100	44x50	.....	23
C. Casner	92x100	46x50	.....	23
H. Brunner	92x100	45x50	.....	23
J. Tobler	91x100	46x50	.....	23
J. Tedesco	91x100	45x50	.....	23
C. Gifford	89x100	43x50	.....	23
F. Wright	89x100	42x50	.....	23
Ray Smith	87x100	41x50	.....	23
H. J. Tedesco	87x100	39x50	.....	23
Geo. Knight	.....	44x100	.....	...
Mrs. Knight	.....	38x100	.....	...
J. L. Morrison	.....	43x50	.....	...

JAMES DUNN LAID TO REST

[BY A. P. NIGHT WIRE.]

MARSHALLTOWN (Iowa) June 11.—On a cool slope of Riverside Cemetery, under a bight June sky, the body of James C. Dunn, "square shooter of baseball" and beloved owner of the Cleveland American League baseball club, was laid to rest at 3 p.m. today, while notables whose names are known through the entire country, stood at the grave and paid a last tribute to their friend and leader.

Among the baseball celebrities who came to Marshalltown, Mr. Dunn's "home town," to assist at the last rituals, were B. B. Johnson, president of the American League; Clark Griffith, owner of the Washington American League club; Jack Graney and Leslie Nunamaker, Cleveland Indian players, and M. H. Sexton, president of the National Association of Minor Leagues.

Floral offers from all parts of the country attested to the esteem in which the Marshalltown man was held.

TRAPSHOOTERS GET BUSY

Vernon Gun Club Tourney Unofficially Opened With Some Excellent Scores Registered

The seventh annual registered trapshooting tournament of the Vernon Gun Club unofficially opened yesterday with a practice shoot being held. A good-sized crowd turned out for the events and the scores that were made gave some idea that something startling can be expected when the shoot settles down in earnest.

Two shoots, each of 100 birds' duration, was the day's program. One event was registered under the American Trapshooting Association, while the other was not registered, but was a sixteen-yard affair.

As a sample of how good the shooters were, three of them, Frank Mellus, Stanton Bruner and Ed Bohring, tied up for high gun in the registered century. Each broke 97x100.

USEFUL TROPHY

A useful take-home trophy was awarded to the shooters. Trophies also were presented to E. Nutting and Mr. and Mrs. Gus Knight.

Stan Bruner is one of that kind of shooters that drops his smoke-wagon for six months and does nothing but big business, and then picks up his gun and shoots as though he had only laid off the day before.

He ran afoul of another tie in the second 100. He and Nutting each cracked 96 birds.

SOME SCORE

The high shooter of the day was Don Morrison, a professional shooter. He broke 99 in the registered shoot and 98 in the other, a total of 197 for 200 targets.

"Pop" Bruner, president of the Vernon Gun Club, announces that the registered shoot will get under way on next Friday morning at 9:30. The shoot will run for three days, with 200 targets as each day's program.

Although no scheduled shoot is on for Thursday, the traps will be open for those figuring practice is needed.

REGISTERED SHOOT

Squad 1—					
E. Nutting	24	23	24	24	95x100
E. Bohring	24	23	24	24	97x100
O. Goodman	24	23	24	24	95x100
L. Bailey	23	23	24	24	94x100
H. Brunner	23	19	24	24	90x100
Squad 2—					
C. Grant	23	23	22	22	88x100
D. Morrison	24	24	24	24	96x100
G. Knight	24	24	24	24	96x100
Mrs. Knight	24	23	24	24	95x100
F. Vandeburg	24	24	22	22	92x100
Squad 3—					
A. Bruner	25	23	20	25	93x100
W. Pugh	25	25	17	...	67x75
C. Grant	24	24	23	...	71x75
G. Brady	24	24	23	...	71x75
F. Mellus	24	24	25	24	97x100
Squad 4—					
E. Bruner	25	25	24	23	97x100
E. Smith	25	25	24	...	74x75
F. Knauff	24	24	24	...	72x75
ONE HUNDRED-TARGET SHOOT					
Grant	24	24	23	25	96x100
G. Knight	24	24	23	24	95x100
Mrs. Knight	24	24	23	24	95x100
A. Bruner	24	24	23	24	95x100
Nutting	23	23	23	24	93x100
Miss Leonard	24	23	23	24	94x100
Morrison	25	25	24	24	98x100

TO FETE PFIRRMANN

[BY A. P. NIGHT WIRE.]

Heinie Pfirrmann, the local star trapshooter, will be tendered a banquet by the Los Angeles Gun Club at the Los Angeles Athletic Club on the 26th inst., it was announced last night by Secretary Fred Teeple.

TO RESTORE SERIES

[EXCLUSIVE DISPATCH.]

NEW YORK, June 11. — The American cup soccer series will be restored to eastern fixtures next season. It is the oldest of the kicking style of football competitions in this country.

FATHER MAY BATTLE SON

[EXCLUSIVE DISPATCH.]

POMONA, June 11.—C. R. Holsinger won his way into the final round of the Pomona Valley singles tennis tournament yesterday afternoon by defeating Frank Ford in a five-set match on the "Y" courts, 6-3, 2-6, 6-4, 3,6, 6-2. Holsinger will meet the winner of the match between his son Don Holsinger and Allen Taylor of Claremont. If the dope is not upset, father and son will meet in the finals.

ELLINGBOE ENTERED IN AUTO RACE

Canadian to Pilot French Car at San Carlos Next Wednesday

[EXCLUSIVE DISPATCH.]

SAN FRANCISCO, June 11.—Jules Ellingboe, Canadian national champion racing driver, fresh from winning Indianapolis race laurels, is here to participate in the Shrine Convention national championship race at the San Carlos Speedway on Wednesday.

Ellingboe will drive one of the French Grand Prix cars and the gasoline sharp-shooters are giving him a great chance to cop the Shrine trophy and the rich purse which will reward the victor in the 150-mile race. Ellingboe is a most spectacular type of driver, but has plenty of brains in his head to counterbalance his heavy foot. The Canadian picks Ralph De Palma, "Howdy" Wilcox, 1919 Indianapolis race winner, who will drive his French Peugeot here, and Cliff Durant as the men he will have to beat to win the race.

Durant's entry in the San Carlos event will mark his first racing appearance on the Pacific Coast in many years. In the recent Indianapolis 500-mile race Durant's great driving astounded the danger-calloused speed fans. Only an accident to his carburetor caused him from placing well in the front of the finishers.

Among the drivers entered are Roscoe Sarles, Art Klein, Joe Thomas, Bennie Hill, Wilbur D'Alene and Pietro DePaoli, Italian star.

YACHT CLUB STAGES CRUISE IN AUGUST

[EXCLUSIVE DISPATCH.]

NEW YORK, June 11.—The new York Yacht Club will stage its usual cruise in August, the rendezvous being set for August 1, off Newport. The Astor cup will be raced for off the Rhode Island resort August 2. The yachts are to arrive at Marblehead August 8, and the King's cup race will take place August 9.

BROWNES WIN TENNIS TITLE

Los Angeles Stars Carry Off Doubles Honors

Bob Kinsey and Helen Wills Are Defeated

Kinsey Brothers Cop Crown at Santa Barbara

[EXCLUSIVE DISPATCH.]

SANTA BARBARA, June 11.—Mat Browne and Mary Browne of Los Angeles won the mixed doubles championship in the Montecito Country Club tournament here today by winning from Robert Kinsey and Helen Wills of San Francisco in straight sets. Howard and Robert Kinsey of San Francisco won the men's doubles title from Willis Davis and Casey, also of San Francisco, in four hot sets played on the Montecito Country Club courts here this afternoon. This winds up the Montecito tournament, the finals in the other classes having been played on the local courts yesterday.

HAVE EASY TIME

Nat Browne and Mary Browne had little trouble in disposing of Miss Wills and Kinsey in the final match for the mixed doubles title, winning by a score of 6-2, 6-3. The teamwork of the Los Angeles pair swept the northern team off their feet and the outcome was not in doubt after the first few games.

In a semifinal game in the mixed doubles played previously in the day, Miss Wills and Robert Kinsey eliminated Mrs. William M. Henry and Harvey Snodgrass of Los Angeles in straight sets, the scores being 6-4, 6-4.

The finals for the men's doubles title, between the Kinsey brothers and Casey and Davis, was a closely contested affair, Casey and Davis taking the first set, 9-11, but losing the next three, 6-2, 6-3, 6-3.

GRIFFIN AND HERD LOSE

Casey and Davis defeated "Peck" Griffin and Cliff Herd earlier in the day in a semi-final match for the men's doubles title, 8-6, 10-8.

HAVE SPORT HOUSE

[EXCLUSIVE DISPATCH.]

NEW YORK, June 11.—A special sports house is part of the sporting accommodations of the Westchester Biltmore Country Club at Rye, N. Y.

OAKS BLASTED BY YE BENGALS

Vernon Swoops Down Hard on Howard Twins

J. Carlisle Smith's Bludgeon in Hot Execution

Visitors Are Shattered in Both Contests

BY HARRY A. WILLIAMS

Howard twins looked like a couple of tender tidbits to the Tigers, who yesterday played themselves back into first place, using Oakland for a stepping stone. They took the series, five games out of seven.

Wheezer Dell staged a comeback; Jakie May proved that his ailing finger is good for the better part of nine innings, and J. Carlisle Smith hit the ball seven ways from the home plate. These were the chief elements in Vernon's double win, 4 to 3 and 11 to 3, although there were many contributing factors.

BIG AFTERNOON

Smith had a most prolific afternoon, and gave probably the most skillful exhibition of timely hitting seen here in many a season. Six trips to the plate in the opener netted him a walk and four hits, one of them a double. In the second he was at the pan five times, drawing three singles, a walk and driving into one fielder's choice. It was his final hit in the first game which put across the winning run. This contest went ten rounds. By the fourth inning of the second game Smith had scored and driven in enough runs to beat Jones.

Dell, touched for a run in the first inning, settled and displayed all his old-time stuff, until with a big lead he eased down a bit in the eighth and ninth. Either Wheezer made a quick recovery or was not as much overworked as claimed. The Maier machine looked at its best yesterday. Catching of Hannah and Murphy was of a high order. The first game was a contest, but the Tigers won the second as they pleased

Jakie May, wearing tire tape on his split finger, opposed Harry Krause in the curtain raiser. When Jakie cut himself on the finger

(Continued on Second Page)

San Diego
$5.00 Round Trip
Good Friday & Saturday
Return Limit 15 days
$6.22 tickets on sale daily. Limit 3 months
4 daily trains
Geo. T. Gunnip, Div. Pass. Agt.
221 So. Broadway, Phone Broadway 8830
or Santa Fe Depot, Phone Main 8225
Santa Fe

COOL
ELASTIC
LOOSE FITTING
FLAT-KNIT
Men in Tropical Countries Know
the comfort of wearing Lastlong Underwear. They keep cool and dry because Lastlong featherweight fabric absorbs and evaporates perspiration. No sticky feeling, no chafing.
Made of the acknowledged best featherweight flat-knit cotton fabric produced in the U. S. A. Short sleeve, three-quarter leg, and athletic styles for men; boys' athletic. Ask your retailer.
LASTLONG UNDERWEAR CO.
Dept. Dept. L.
349 Broadway, New York
LASTLONG
FEATHERWEIGHT FLAT-KNIT
Union Suits

Dempsey's Heavyweight Pugilistic Title Hardly in Danger of Being Taken From

JACK'S CROWN LOOKS SECURE

Hardly Any Tough Opponents Left in the Ring

Dempsey Has Cleaned Up the Most Formidable

Chances Are He Will Not Take on Wills

BY DE WITT VAN COURT

Who is the logical contender for Jack Dempsey's crown? Some Englishmen and a few Frenchmen believe in Georges Carpentier. Some Americans choose Harry Wills. As for Carpentier, let us look back over the records. He won his title over the Atlantic Ocean by beating the best Frenchmen and the best Englishmen, then came to America and beat Battling Levinski for the American light heavyweight title. Levinski was about all in when he lost and was through as far as his ability as a fighter went. There are three men left here whom Carpentier should meet before they should think of giving him a return match with Jack Dempsey, Gene Tunny, Tom Gibbons and Harry Greb.

LANDS ON JAW

Jack Britton fought Kid Lewis twenty-two times, and the last time they met, on entering the ring, Lewis made a disparaging remark to Jack, which he took exceptions to and punched Lewis in the jaw before the contest started.

He then informed Lewis that he would give him a good licking for eleven rounds and then knock him out cold, which he did. Lewis later left for England, where he won the welter, middle and light heavyweight titles, while still a welterweight. When he fought Carpentier he weighed 150 pounds to Georges 170 or over, a most ridiculous match to start with.

FELL FOR IT

As the Englishmen are strong for their champions, they fell for the match and were sorely disappointed to see Lewis get his in the first round. The backers of Carpentier were quick to make capital out of that match by boosting Georges, claiming he had improved greatly since he boxed Dempsey and would soon be ready for a return match. As a matter of fact neither Lewis nor Carpentier has improved in the least. Both have reached the peak of their ability as pugilists, while Dempsey has several years to improve, and judging by the workout I witnessed him in yesterday, he is bigger, stronger and faster than he ever was in his life, with still plenty of time to improve.

Carpentier's win over Lewis proved nothing. Outside of the above mentioned American light heavyweights, we have Harry Wills, Bill Brennan and several others whom he should clean up before trying for a return match with Jack. They may possibly fall for a return match in England or France, but it is hardly probable that either country would raise the purses that Dempsey would demand.

IS TOO GAME

Jack has cleaned up Brennan, Miske and Fred Fulton. Wills has been beaten by Bill Tate another colored heavyweight. A match between Dempsey and Wills may possibly be a drawing card, but in my opinion, Jack is too game and too fierce a fighter to be beaten by Wills.

A match between whits and colored fighters is bad. Too much race prejudice for the good of the game. There are many boxing fans in this country who would like to see a fight at any cost regardless of the results or harm it may do the game. Let us hope that Dempsey will draw the color line as John L. Sullivan did and stick. It looks like Jack will hold his title for some long time to come, as there are no prospects in sight that are worthy of the chance.

IMPERIAL VALLEY SPORTSMEN STAKE OUT HAPPY HUNTING GROUNDS NEAR SALTON SEA FOR DUCK CLUB; BIRDS PLENTIFUL

BY H. F. WELLER

Announcement has just been made of the organization of what is believed to be the largest duck shooting club in the world by prominent business men and sportsmen of the Imperial Valley. This club has secured a tract of 1780 acres along the east shore of the Salton Sea and expects to be in full operation by the opening of the shooting season on ducks and geese next fall.

For many years sportsmen from all over the Southwest have considered this district the "Happy Hunting Grounds" of the world so far as water fowl was concerned. In season the farmers of the Imperial Valley are compelled to battle to save their crops from devastation just as those of the San Joaquin and Sacramento River lowlands had to do a few years ago. Last year, it is said, a report was turned in to the local office of the State Fish and Game Commission to the effect that the farmers were shooting ducks and geese out of season. A representative visited the district and returned with the report that "he could do nothing with those people—they were merely protecting their investment and themselves from financial ruin." The water fowl were literally eating up the crops overnight.

Several small preserves have been utilized during the past few years by enterprising residents of the Imperial Valley as shooting clubs for Los Angeles and other Southern California sportsmen. The shooters who have visited the district have increased in number each year because of the fact that the rapid growth of population and the encroachments of the oil fields have all but eliminated the near-by gun clubs. About an even dozen small clubs still remain within a radius of twenty-five miles of Los Angeles, but the number of shooters they can accommodate is very small and the membership in most cases can be numbered on the fingers of your two hands.

The distance to the Imperial Valley has militated to some extent against previous efforts to interest sportsmen in the tremendous possibilities of the district as a hunting ground, but the practical completion of the paved highway through into the valley and improvement in railroad schedules over the Southern Pacific have removed the most serious objections from a transportation standpoint.

UP TO DATE

The land possessed by the new club includes sections of Southern Pacific Railroad lands under ten-year lease to the club and the plans call for the fencing in of about 1100 acres, construction of a clubhouse, building of a canal to the Salton Sea, plant rice for feed, establish long-distance telephone connections, put in electric light lines and clear a quarter section for an airplane landing.

The officers of the new club announce that they expect to make a modern year-around club of the plant, but with the primary purpose of providing a "sure-thing" hunting preserve, where sportsmen may obtain the limit in ducks or geese without the disappointments so often met with in the smaller clubs where the game is not so plentiful as it is along the shores of the Salton Sea.

At times last winter there were as high as 500 hunters in the section controlled by the new club in a single day, and hardly a man shot in this district without bagging the limit allowed by law. Up to this time no inducement has been offered the ducks and geese to make this section their regular winter habitat, but the new club expects to spend approximately $10,000 at once in planting rice and in improving the grounds and ultimately expend around $50,000 in bringing the plant up to the high standard contemplated.

The directors, all prominent Imperial Valley business men, have issued a statement to the effect that the present membership list will be closed when the total reaches 125 and that at that time the price of the club's stock will be doubled. The membership is limited to 200, and already a number of prominent Southern California sportsmen have turned in their applications, having learned of the contemplated organization of the club through friends in the valley. Included in these are Jack Doyle, C. L. Miller, E. R. Werdin and Tom Elliott.

The officers and directors of the club are: President, T. B. Edgar, head of Edgar Brothers's stores, Brawley; vice-president, W. L. Garrett, cashier First National Bank, Brawley; secretary and treasurer, C. E. Nice, proprietor Brawley Bottling Works and commander Interpost Council, American Legion; director, C. B. Doffiemeyer, proprietor Dunlack Hotel, Brawley, and E. C. Shelling, proprietor E. & C. grocery, Brawley. H. F. Weller has been named Los Angeles representative of the new club.

SCANDAL LOOMS IN PREP RANKS

Franklin High Prexy Hops on Hanford Players

Charges Athletes Ineligible for Title Game

Protest Filed With President of State C.I.F.

On top of the protested Hanford-Franklin baseball game in the playoff for the State prep ball title comes the statement from C. B. Moore, principal of Franklin, that Hanford used an ineligible against Franklin and has been using one or more ineligible men in other games this season.

Mr. Moore and Coach Daugherty, the Franklin mentor, claim to have positive proof that Diaz, the Hanford catcher, has been playing Sunday semipro ball during the high school season, which is in violation of the State C.I.F. rules. The Hanford principal admits Diaz has been playing outside ball during the high school season and says that it is permitted in Central section of the C.I.F. This rule seems unreasonable because it is not sanctioned in either the Northern or Southern sections. Since the Franklin-Hanford game was in the playoff for the State title, State rulings cover it.

The Franklin principal has filed a protest against one or more of the Hanford players, who have admittedly played semipro baseball during the high school season. The protest was filed with H. J. Moore of Long Beach, the president of the State C.I.F. The C.I.F. prexy has said that he will clear up the matter as quickly as possible and will give a decision some time this week.

In the meantime, the Sacramento high nine, champs of Northern California, have said that they would not play Hanford if there were ineligible men on the Hanford squad, and arrangements are being made for a Sacramento-Hanford game to be played next Monday at Washington Park.

LODI ROUTED BY STOCKTON

[BY A. P. NIGHT WIRE.]

STOCKTON, June 11.—Aided by a triple play and three double plays, Stockton won the Northern Valley championship from Lodi today, 5 to 0. The triple killing came with the bases filled, when Greg hit a line fly to Joe Gideon, who tagged first base and threw to second to retire the third man. Harlan Peters, 18-year-old Stockton boy, pitched for the winners. The score:

	R.	H.	E.
Stockton	5	12	2
Lodi	0	5	2

Batteries—Peters and McNabb; Larkin and Duffy.

NATIONS DEFAULT IN THE DAVIS CUP

[EXCLUSIVE DISPATCH.]

CHICAGO, June 11.—Four nations have defaulted in the Davis cup tennis tourney, namely: Japan, Hawaii, the Philippines and Canada. Thus France, Czecho-Slovakia, Spain and Italy enter the second round without playing with Denmark and the British Isles already advanced by byes. The only matches to be played in the first round will be between Australasia and Belgium and India and Rumania.

COLLEGE REGATTA ON HUDSON RIVER

[EXCLUSIVE DISPATCH.]

NEW YORK, June 11.—The remaining collegiate rowing classics are the Poughkeepsie regatta over a three-mile course in the Hudson River, June 24, with Annapolis, Washington of Seattle, Penn, Columbia, Cornell and Syracuse as starters in the feature events, the varsity eights race, and the Yale vs. Harvard varsity four-mile engagement at New London, June 23.

NEW YORKERS AT

Both Giants and Yankees Regain Ch... Midseason Drive in Le...

[BY A. P. NIGHT WIRE.]

NEW YORK, June 11.—After balancing ... of their respective leagues for several weeks to a ... playing, the New York Giants and Yankees have ... the championship for the midseason drive. Playing ... any of their rivals during the past week, the ... today from St. Louis, increased their lead to four ... while the Giants, again trimming Cincinnati, held a ... tage over the Pirates, who were idle.

The Yankees have gotten away to a flying start in their first western invasion. Babe Ruth and Bob Meusel are batting hard and are adding the punch to the team's attack that has been lacking so far. Already supplied with stellar pitching, Huggins's crew apparently is ready to set a dizzy pace for the Browns, the only team regarded as capable of giving the New Yorkers a real brush for the pennant.

The St. Louis outfield has experienced a temporary batting slump and with some erratic hurling, has fallen back in the race. Washington has taken the lead in the four-club scramble for third place, displacing Cleveland after taking three in a row from Speaker's men, whose hitting has fallen off. Detroit, aided by some steady pitching jumped back to the first division and by beating the Senators today, was within a half game of third place.

ACCUSES SONGBIRD'S CHAUFFER HUSBAND

[BY A. P. DAY WIRE.]

MONTEREY, June 11.—Charges of assault and battery against Floyd Glotzbach were sworn out yesterday by Peter M. Hannah of San Francisco, who asserted that the injuries from which he is recovering were suffered in an encounter with the chauffeur-husband of Mme. Margaret Matzenauer, grand opera star. Glotzbach was released on $250 bail after Hannah was found by the City Marshal in a semi-conscious condition at the home of Mrs. Lottie Fraites, a mutual friend of Hannah and Glotzbach. Hannah is in a Monterey hospital undergoing treatment for a fractured jaw, lacerated lips and bruised eyes.

OAKS BLASTED BY YE BENGALS

(Continued from First Page)

playing mumbly peg it was feared that he wouldn't pitch again for a month, but he upset this pessimistic dope. Tire tape is great stuff.

Ladies could use it for mending their kid gloves when they have worn them down to the tread playing bridge and fingering over bargains. Or it might be a good idea for the women to discard gloves entirely, and simply tape their hands. Not only would it look well, but wife could then slug friend husband without breaking her knuckles. This would be less effeminite than hitting him with gloves, and more effective than a bare-knuckle caress. Some fell when the wives became so weak that they slapped their husband's with Perrine gloves.

NOTHING ON IT

Krause apparently had nothing much on the ball except his bare left hand, and the ball left that when he threw it. Record puzzle entitling successful guesser to specially embossed spool of war tax coupons: How could Vernon score only one run in the first inning on a double, a triple, two walks, a hit batsman, a stolen base, and three outs? We will now win the spool by answering same.

J. Carlisle Smith doubled Krause's first offering up against the fence. Chadbourne then lined to Marriott, who tossed to Brubaker doubling Smith as he himself had doubled, only differently. Nelson Hawks then leaned a triple against the blackboard. P. Samson Schneider was passed for political reasons.

PETE WANDERS

Mr. Schneider almalessly wandered off the base. Looking up after a time he found himself standing still about half way between first and second. Art Koehler, the Oakland catcher, happened to look up about the same time. To look up with Mr. Koehler is to throw, and he threw. He threw to Marriott, who threw right back again. Hawks slid in behind Koehler, who was standing far in front of the plate, apparently imagining himself a faithful sentry off his beat. Meantime, Mr. Schneider had reversed the usual order of executing a double steal by running rapidly back to first base, where he now stood and remained. Another two-penny question for the Pink: Does Mr. Schneider get credit for stealing first? Pete ought to get credit somewhere, possibly at the meat market, as he started the whole thing. Hyatt walked also and Sawyer was hit, filling the bases. French out, Cather to Lafayette. Answer: One run.

One out in the third when May laid the ball up against left center field fence. Krause was seen running rapidly to one side. Many thought he intended to jump out of the park, and was taking a running start. But he was merely sprinting over to back up third in case it should prove to be a triple. Nobody else was able to deliver in this round.

SPANKS TRIPLE

Marriott emulated the gallant rag-picker in our most exclusive Wilshire alleys in the third. Schneider spanked a line beauty to deep center for three bases, and, halting at that bag. Marriott took Cooper's throw, and then started to throw home on general principles. But the ball slipped from his hand, hit the ground six feet from him and rolled off at an angle toward first base. The most plausible explanation was that Mr. Marriott was endeavoring to make a putt for the nineteenth hole. Anyway, the freakish error put Schneider across and Krause further in the hole. Sawyer doubled and stole third while Krause was unsidewinding. French walked. Double steal attempted and Sawyer scored when Marriott muffed Koehler's throw.

Krause pitched better to Koehler as the game progressed, but it is believed the club would do better if it signed Kraut for a mascot. This would entitle the team to excursion rates to Atlanta, one way or round trip.

BLOCKS PLATE

Oakland scored its first in the fourth when Sawyer fumbled Willie's grounder, and Denny counted on a double by Brown. Hannah cut off a run by blocking Brubaker at the plate in the fifth on Schneider's throw on a single by Krause. Oakland tied in the eighth on a walk by Krause. Cooper's double and a triple by Brown. May held his hand high to show his mates that his finger was still taped, and allay their uneasiness. But when at start of ninth, Marriott mauled him for a hard single, the tape on Jakie's finger slipped to half mast, and, fearing Oaks might unravel him, Essick removed him. Jess Doyle, assisted by Turk's pegging, stemmed the impending rally. Hawks got nailed at plate in the half, which was nearest anybody came to busting the tie at that time. Vernon copped in tenth. Two out when Doyle singled infield to Cather. Smith singled, advancing Jess to second. Chadbourne licked a fly to short right. Willie, dashing in, was barely able to touch the fly with his finger tips. Doyle was across the plate from second with winning run almost as soon as the ball had hit the ground and rolled indolently among the defeated hoofs of Willie, Marriott and Lafayette, who had gathered together in that one spot. Score:

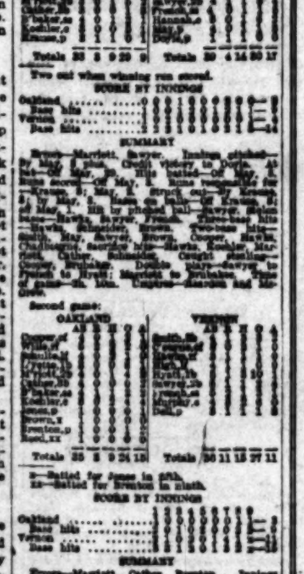

PROFESSIONAL GOLF ASSOCIATION MEETS

A special meeting of the Southern California Golfers' Association will be held tomorrow night at the Spalding sporting goods store at 8 o'clock. The important fact of the meeting is that it is expected that two professional golf players, who are members of the association, will be sent to the open golf championship tournament which will be held at Chicago beginning July 10.

Canoeists Are Eager for the July Regatta

[EXCLUSIVE DISPATCH.]

CHICAGO, June 11.—Members of the western division of the American Canoe Association are eagerly awaiting the arrival of July 9, July 16, July 16 and August 13, for on those dates this branch of the main organization will hold its annual series of races at various local parks to determine the best performers.

The plans have been drawn by the officials, with Vice-Commodore LeRoy S. Coombs in charge. Five paddling single, tandem, four, tilting and overboard races and two sailing events will be on the card, and any one who is a member of the western division, which is composed of Ohio, Illinois, Indiana, Mississippi, Kentucky, Nebraska, Iowa, Michigan, Wisconsin and Minnesota, is eligible to participate in the program.

A double scoring system will be used by the judges. The winners in the day's events will be awarded special prizes and will be entitled to have the number of points acquired during the afternoon added to the marks made in the previous gatherings. This method is agreeable to all concerned, as it recognizes the merit of the participants in the particular event in which he excels and affords the one who is not so adept an opportunity of having his name written on the permanent trophy.

There are twelve active canoe clubs in the western division, and the membership ranges from twelve to 150.

JAPS TEAM WINS

[BY A. P. NIGHT WIRE.]

TOKIO, June 11.—Keio University baseball team today defeated the team from the University of California, 5 to 3. This is the Californians' fifth defeat since coming to Japan. They have won one game against his Meigi University nine. Score:

	R.	H.	E.
California	3	8	1
Keio	5	7	3

Mt Wilson Record Smashed by a Coast Cord

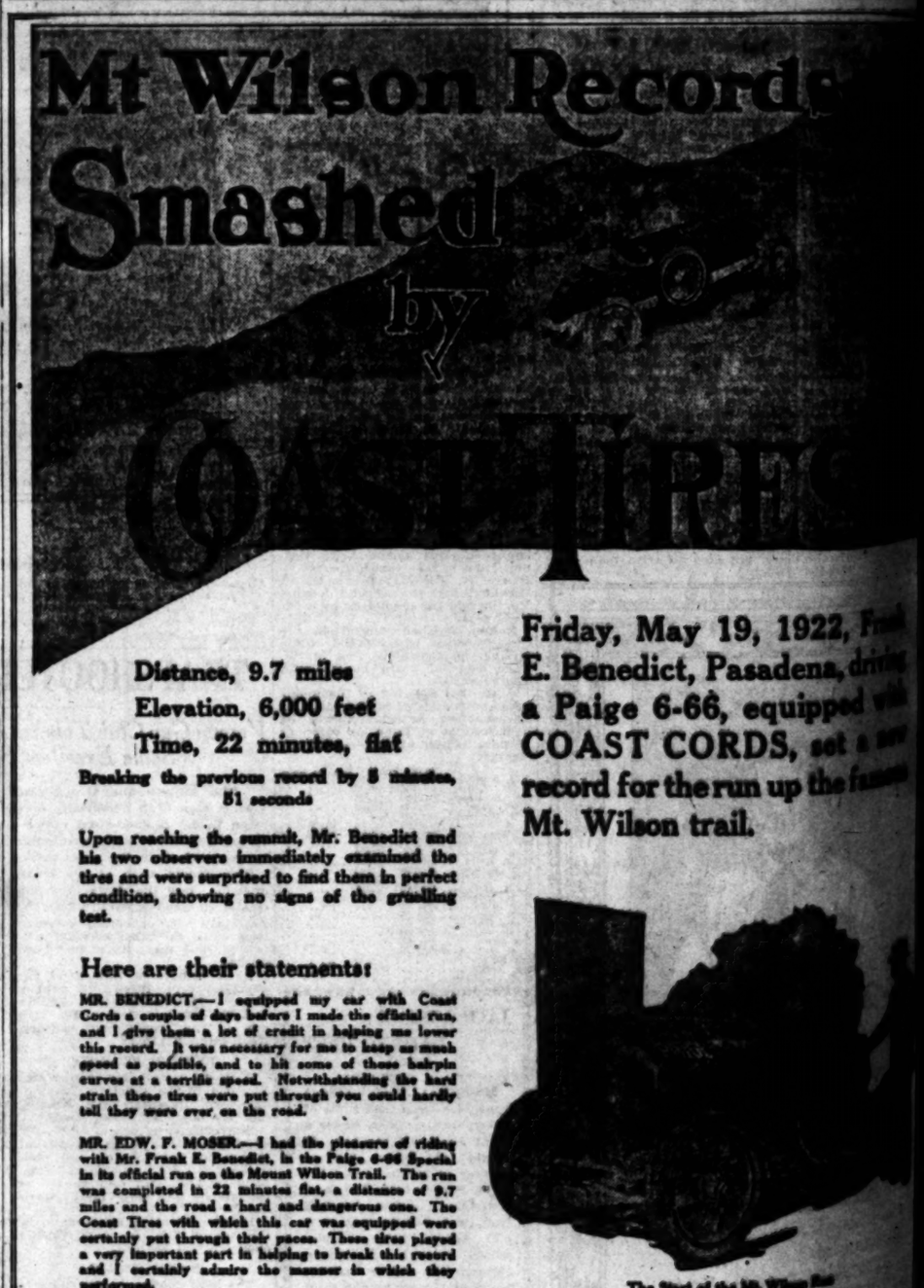

Distance, 9.7 miles
Elevation, 6,000 feet
Time, 22 minutes, flat

Breaking the previous record by 8 minutes, 51 seconds

Upon reaching the summit, Mr. Benedict and his two observers immediately examined the tires and were surprised to find them in perfect condition, showing no signs of the gruelling test.

Friday, May 19, 1922, Fred E. Benedict, Pasadena, driving a Paige 6-66, equipped with COAST CORDS, set a new record for the run up the famous Mt. Wilson trail.

Here are their statements:

MR. BENEDICT.—I equipped my car with Coast Cords a couple of days before I made the official run, and I give them a lot of credit in helping me lower this record. It was necessary for me to keep as much speed as possible, and to hit some of those hairpin curves at a terrific speed. Notwithstanding the hard strain these tires were put through you could hardly tell they were ever on the road.

MR. EDW. F. MOSER.—I had the pleasure of riding with Mr. Frank E. Benedict, in the Paige 6-66 Special in its official run on the Mount Wilson Trail. The run was completed in 22 minutes flat, a distance of 9.7 miles and the road a hard and dangerous one. The Coast Tires with which this car was equipped were certainly put through their paces. These tires played a very important part in helping to break this record and I certainly admire the manner in which they performed.

The Start of the Mt. Wilson Run

DISTRIBUTORS

Coast Tire Sales Co., 948 S. Flower St., Los Angeles.
Coast Tire Sales Co., 1526 W. 7th St., Los Angeles.
Upton Tire Co., 236 S. Figueroa St., Los Angeles.
Coast Tire Sales Co., 772 N. D St., San Bernardino.

DEALERS IN LOS ANGELES

Winston Street Garage, 122 Winston St.
Meeks Vulcanizing Works, 350 N. Western St.
P. L. Weisel, 9th and Broadway.
Ratner Service Station, 5103 W. Adams St.
Palm Garage, 1726 Cahuenga St.
Walter Carter, 255 W. 60th St.
Joe Andrews & Co., Inc., 2800 W. 7th St.
Western Tire Service, 4457 S. Figueroa St.
Walter L. Low, 5400 S. Figueroa St.
Peoples Service Station, 221 S. Main St.

Stricken Angels Lambasted Good and Plenty in Series With the Hard-Hitting Seals

Seattle will show here Wednesday for the second time this season. On their first appearance the Siwashes had Vernon for opposition, but on this occasion will tackle the Angels. The Vernon series was a six-game affair, the teams breaking even. Seattle played some of the best ball and also the worst seen here this year. The Siwashes attained the ne plus ultra of punkness on the last day, when, with poor pitching and worse fielding, they virtually tossed away a double-header. The Tigers scored a total of twenty-nine runs in the two games, and the visitors were razzed when they left the arena.

Since then McCredie has somewhat overhauled his machine. Sam Crane has been in long enough, one would opine, to strike his stride at short. Wally Hood should be a decided improvement over the veteran, Frank Schulte, in right field. Bill Stumpf has been taking a fling at first base. Possibly that will prove Bill's logical position—something which his numerous managers have been trying to locate for several seasons. Bill at least will be less dangerous there, as the place offers few opportunities for making wild throws. Anyway, while playing first base, Mr. Stumpf may get a sample of his own medicine, and this should cure him.

Tex Wisterzil, we observe by the box score, has taken back his old job at third base. Frankly, the Cuban, Manuel Cueto, didn't look so much in that position. His arm, especially, didn't seem designed for infield work. We have a hunch that Dame Nature designed Cueto for an outfielder or, perchance, a utility job. Due to this revision in outfield and infield, the Siwashes should be at a conservative estimate 25 per cent stronger than on their last lamentable appearance here.

Bill Essick and his maimed Tigers swing up to Sacramento for a week, and will endeavor to beard the soapy Solons in their den. Oakland plays in Salt Lake, and Portland will endeavor to take the Seals down a few pegs and drop them in their own puddle.

* * *

Acquaintance just dropped in and deposited a bundle of verbal best regards from Pete Daley. The former Los Angeles, New York and Vernon outfielder is now a merchant prince. He is buyer for a string of groceries almost as long as a chain letter. Pete voluntarily retired from baseball five years ago. He prides himself on his devotion to business to the extent of pointing to the fact that he hadn't seen a professional game of ball since stepping out of his uniform.

Started to remark that this was a world record. But Chief Borchers, the old Oakland pitcher, has it doubled or better. The chief, now a truck farmer on the banks of the Sacramento, quit ten or twelve years ago and during that time has been an utter stranger to the great national pastime, except that he possibly scans a box score occasionally.

* * *

Should the widow of the late James C. Dunn retain her husband's controlling interest in the Cleveland team she will be the second woman club owner in the major leagues.

Some years ago Mrs. Helen Britton fell heir to the St. Louis Cardinals through the death of a relative and served as president for one season. Apparently she was glad and willing to retire at the first good opportunity, and disposed of the franchise to a syndicate of St. Louis business men headed by Branch Rickey. Baseball is hardly suited to women in any of its departments. Imagine a lady sitting through a directors' meeting, especially in the wet days when the sessions were accompanied by a drumfire of popping corks.

* * *

Recently there was a discussion at the ball park regarding Happy Hogan's age. The guess ranged all the way from 35 to beyond 40.

The question was answered for me in an unexpected manner the other day when I located the urn containing his ashes at the Los Angeles Crematory Association. On this urn were the dates 1877-1915, which would seem to place his age between 38 and 39. Hap's real and full name, according to the engraving on this urn, was Wallace Louis Bray.

In an adjoining niche was an urn with the name of Bayless engraved on it. But inspection proved it not to be that of Dick Bayless, another Vernon player who has since passed. However, there was an almost startling similarity in the names.

GIANTS NAB CLOSE GAME

Stengel's Homer Big Factor in Victory; Dutch Reuther Wins Eleventh Contest

[BY A. P. NIGHT WIRE.]

NEW YORK, June 11.—Luque held New York to three hits today, two of them scratches, but Stengel's homer in the seventh proved enough for the Giants to win, 2 to 1. Bohne's fumble let in the other New York run. Score:

CINCINNATI	AB	R	H	O	A
[illegible]					
Totals	32	1	10	24	12

NEW YORK	AB	R	H	O	A
[illegible]					
Totals	26	2	3	27	10

SCORE BY INNINGS

Cincinnati ... [illegible]—1
New York ... [illegible]—2

SUMMARY

Errors—Daubert, Bohne. Three-base hit—[illegible]. Home run—Stengel. Stolen base—Bohne. Sacrifice hit—Daubert. Double plays—Bohne to Daubert; Caveney to Daubert. Bases on balls—Off Luque, 3. Struck out—By Ryan, 2; by Luque, 2.

WINS ELEVENTH

[BY A. P. NIGHT WIRE.]

BROOKLYN, June 11.—Ruether won his eleventh game of the season today when Brooklyn beat Chicago, 6 to 1. A wild throw by Ward let in Chicago's only run. Wheat made his eighth home run of the season off Stueland. Score:

CHICAGO	AB	R	H	O	A
[illegible]					
Totals	34	1	7	24	13

BROOKLYN	AB	R	H	O	A
[illegible]					
Totals	30	6	7	27	13

x—Batted for Jones in seventh.
xx—Batted for Stueland in ninth.

SCORE BY INNINGS

Chicago ... [illegible]—1
Brooklyn ... 2 0 0 2 1 0 0 1 x—6

SUMMARY

Errors—Grimes, 2; Ward. Two-base hits—[illegible], Miller, 2; Johnston, Wheat. Home run—Wheat. Stolen bases—Statz, Myers. Sacrifice hits—Heathcote, 2, Griffith. Double plays—Ward to Schmandt; Krug to Terry to Grimes. Bases on balls—Off Jones, 2; off Stueland, 1; off Ruether, 6. Struck out—By Jones, 2; by Ruether, 4. Innings pitched—By Jones, 6. Losing pitcher—Jones.

HUGHES WINS—LYONS LOSES

Angels Split Double-Header With the Seals

Morning Game Easy for the Northern Lads

Griggs's Bat in Evidence in Afternoon Clash

[EXCLUSIVE DISPATCH.]

SAN FRANCISCO, June 11.—All [illegible] the Seals broke even with [illegible] today and took five of [illegible] in the series, they [illegible] in second place. The [illegible] show that the Seals [illegible] morning game, 4 to 2, and [illegible] afternoon affair, 4 to 3.

[illegible] was thrown out at [illegible] the seventh inning in [illegible] by Twombly when he [illegible] from first base on [illegible] double against the right-[illegible]. Bill Byron called him [illegible] was booed with great eclat [illegible] thought Valla was [illegible] Umpire Byron called [illegible] he is still out and [illegible] the gall game by [illegible].

SEALS HIT HARD

[illegible] should have lost it, too, [illegible] Geary was hit hard right [illegible] start and should have [illegible] much earlier. Had it [illegible] two fearfully wild [illegible] by Catcher Tom Daly, the [illegible] would not have made the [illegible] close, for Art Griggs, [illegible] two home-run drives into [illegible] made runs enough [illegible] Daly been throwing ac-[illegible].

[illegible] was finally lifted to let [illegible] for him in the seventh [illegible] was hit hard, too, but [illegible] lucky and his support [illegible] out of trouble. Tom [illegible] both Geary and [illegible] pass a lot [illegible] support been [illegible] have let the Seals [illegible].

CHANCE IN LAST

[illegible] had a chance even in [illegible] for Pete Kilduff [illegible] open the round, [illegible] two strikes right [illegible] and then [illegible] a foot over his [illegible] batted for Davis [illegible] and then Valla hit [illegible] and was thrown [illegible].

[illegible] gave the Seals [illegible] pitched strong [illegible] only one earned [illegible] was hit hard [illegible] the Angels were [illegible] played as if [illegible] a chance until Pete [illegible] a three-bagger [illegible] in the seventh, [illegible] in that one hit.

[illegible] the reason he [illegible], his crack [illegible] Dummy has [illegible] a large section [illegible] called upon the [illegible] Thomas [illegible] afternoon to [illegible] of the wreck [illegible] Thomas re-[illegible].

[illegible] Seals only five [illegible] that the Seals [illegible] themselves at hit-[illegible]. The scores:

SAN FRANCISCO	AB	R	H	O	A
[illegible]					

SALT LAKE WINNER IN BOTH CONTESTS

[BY A. P. NIGHT WIRE.]

SALT LAKE CITY, June 11.—[illegible] by winning both games [illegible] double-header, took the [illegible] Sacramento, four games [illegible].

[illegible] scores were 5 to 3 and [illegible] 4. A feature of the day's [illegible] was the pitching of Harry [illegible] Thurston, a rookie, who was [illegible] to a one-run victory. Three [illegible] in each inning gave [illegible] two runs in the third [illegible] of the first game. In the [illegible] double after the third [illegible] pitched masterly ball, while [illegible] hit Kunz at opportune [illegible].

[illegible] Lewis. Three-base hit—Sand. Two-base hits—Wilhoit, Sand, Siglin. Sacrifice hit—Sand[illegible]. Struck out—By Blacholder, [illegible]; by Prough, 4. Bases on balls—Off Blacholder, 1; off Prough, 2. Double plays—Ryler to Vitt; Siglin to Sand to Strand. Umpires—Finney and Eason. Time 1h. 50m.

Second game:

SACRAMENTO	AB	R	H	O	A
[illegible]					
Totals	34	4	9	24	16

SALT LAKE	AB	R	H	O	A
[illegible]					
Totals	30	6	11	27	16

SCORE BY INNINGS

Sacramento ... [illegible]—4
Base hits ... [illegible]
Salt Lake ... [illegible]—6
Base hits ... [illegible]—11

SUMMARY

Home runs—Schang, Vitt. Two-base hits—McGaffigan, Sheehan, Pearce, Strand, Wilhoit, Sand. Sacrifice hits—Schang, Gould. Stolen bases—[illegible]. Struck out—By Gould, 3; by Kunz, 1. Bases on balls—Off Kunz, 6. Runs responsible for—Gould, 4; Kunz, 3. Innings pitched—By Kunz, 6 1-3. Charge defeat to Kunz. Double plays—Pearce to McGaffigan to Mollwitz; Ryan to Pearce. Umpires—Eason and Finney. Time of game—1h. 50m.

PORTLAND SUFFERS A DOUBLE DEFEAT

[BY A. P. NIGHT WIRE.]

SEATTLE, June 11.—Vean Gregg and George Berger, two Seattle southpaws, defeated Portland this afternoon in both games of a double-header, the Indians winning the series four games to three. The scores today were 2 to 1 and 4 to 1.

Suds Sutherland twirled great ball in the opener, two errors giving Seattle its runs. The Indians hit Walberg at opportune times and won the second contest when the Beavers could not do anything with Berger. The scores:

First game:

PORTLAND	AB	R	H	O	A
[illegible]					
Totals	34	1	5	24	7

SEATTLE	AB	R	H	O	A
[illegible]					
Totals	28	2	3	27	9

SCORE BY INNINGS

Portland ... [illegible]—1
Base hits ... [illegible]—5
Seattle ... [illegible]—2
Base hits ... [illegible]—3

SUMMARY

Errors—Sargent, Brazil, Crane, Stumpf. Stolen base—Crane. Sacrifice hit—Barney. Struck out—By Gregg, 4; by Sutherland, 1. Runs responsible for—Gregg, 1. Time of game—1h. 40m. Umpires—Toman and Carroll.

Second game:

PORTLAND	AB	R	H	O	A
[illegible]					
Totals	30	1	7	24	15

SEATTLE	AB	R	H	O	A
[illegible]					
Totals	28	4	7	27	10

SCORE BY INNINGS

Portland ... [illegible]—1
Base hits ... [illegible]—7
Seattle ... [illegible]—4
Base hits ... [illegible]—7

SUMMARY

Errors—Sargent, Brazil, Crane, Eldred. Stolen bases—Hale, Cueto. Three-base hit—Eldred. Sacrifice hits—Crane, Cox, Hood, 2; Cueto. Bases on balls—Off Burger, 2; off Walberg, 2. Struck out—By Burger, 3; by Walberg, 2. Double plays—Cox to Brazil to Sargent to Poole; Lane to Cueto; Cueto to Stumpf. Time of game—1h. 50m. Umpires—Carroll and Toman.

YANKS RUMPLE SISLER'S TEAM

Shocker Loses Two Straight to the Huggmen

Pillette of Detroit Blanks Washington Lads

Indians Win from Mackmen in Last Inning

[BY A. P. NIGHT WIRE.]

ST. LOUIS, June 11.—Urban Shocker lost his second straight game to the New York Yankees here this afternoon, 8 to 4. The Browns failed to aid him in the iron man stunt. Ruth and Williams, home-run sluggers, went hitless. Sisler was easily the batting and field star of the game, although his mate, Tobin, scored a home run. The score:

NEW YORK	AB	R	H	O	A
Witt, cf	[illegible]				
Miller, cf	[illegible]				
Ward, 2b	[illegible]				
Ruth, lf	[illegible]				
Baker, 3b	[illegible]				
McNally, 3b	[illegible]				
Meusel, rf	[illegible]				
Pipp, 1b	[illegible]				
Scott, ss	[illegible]				
DeVormer, c	[illegible]				
Hoyt, p	[illegible]				
Totals	35	8	12	27	17

ST. LOUIS	AB	R	H	O	A
Tobin, rf	[illegible]				
Gerber, ss	[illegible]				
Sisler, 1b	[illegible]				
Williams, lf	[illegible]				
Jacobson, cf	[illegible]				
Ellerbe, 3b	[illegible]				
McManus, 2b	[illegible]				
Shocker, p	[illegible]				
Bayne, p	[illegible]				
Shorten, x	[illegible]				
Collins, xx	[illegible]				
Totals	32	4	8	27	14

x—Batted for Shocker in seventh.
xx—Batted for Bayne in ninth.

SCORE BY INNINGS

New York ... 0 2 0 2 4 0 0 0 0—8
St. Louis ... 1 1 0 0 2 0 0 0 0—4

SUMMARY

Errors—De Vormer, Williams, McManus. Two-base hits—Ward, Pipp, 2; Baker, Scott, McManus, 2. Home run—Tobin. Sacrifice hits—Ward, 2; Gerber. Double plays—Gerber to McManus to Sisler; Gerber to Sisler. Bases on balls—Off Shocker, 4; off Bayne, 1; off Hoyt, 3. Struck out—By Shocker, 5; by Bayne, 1; by Hoyt, 2. Passed balls—De Vormer, 2. Losing pitcher—Shocker.

PILLETTE THERE

[BY A. P. NIGHT WIRE.]

DETROIT, June 11.—Pillette held Washington to two hits today and Detroit defeated the Nationals, 8 to 0. Heilmann hit his tenth homer of the year in the fifth inning with two men on. The score:

WASHINGTON	AB	R	H	O	A
[illegible]					
Totals	28	0	2	24	14

DETROIT	AB	R	H	O	A
[illegible]					
Totals	37	8	17	27	17

x—Batted for Mogridge in eighth.

SCORE BY INNINGS

Washington ... 0 0 0 0 0 0 0 0 0—0
Detroit ... 1 0 1 0 3 0 2 1 x—8

SUMMARY

Two-base hits—Rigney, Harris, Heilmann, Bassler, Blue. Home run—Heilmann. Stolen base—Blue. Sacrifice hits—Cobb, Bassler. Double plays—Cutshaw to Blue; Lamotte to Harris to Judge. Innings pitched—By Mogridge, 7. Losing pitcher—Mogridge.

COPS IN NINTH

[BY A. P. NIGHT WIRE.]

CLEVELAND, June 11.—Joe Evans's triple in the ninth scored L. Sewell and Jamieson with the two runs necessary to beat Philadelphia today, 9 to 8. The Athletics scored four runs in each of the first and fourth innings, driving Bagby from the box. Joe Wood made a home run, double and two singles in four times at bat. The score:

PHILADELPHIA	AB	R	H	O	A
[illegible]					
Totals	37	8	11	26	15

CLEVELAND	AB	R	H	O	A
[illegible]					
Totals	40	9	12	27	16

x—Batted for Sullivan in eighth.
Two out when winning run scored.
y—Batted for Keefe in fifth.
z—Batted for Lindsey in ninth.
zzz—Ran for O'Neill in ninth.

SCORE BY INNINGS

Philadelphia ... [illegible]—8
Cleveland ... [illegible]—9

SUMMARY

Errors—Young, 2; Johnston, Welch, Galloway, Jamieson, Evans, Stephenson. Two-base hits—Galloway, Jamieson, Bagby, Gardner, Wood, Stephenson, Evans. Three-base hit—Evans. Home run—Wood. Double play—Wood to O'Neill. Bases on balls—Off Hasty, 1; off Rommel, 2; off Keefe, 1; off Lindsey, 2. Innings pitched—By Hasty, 1 1-3; by Eckert, 1 1-3; by Heimach, 2 2-3; by Sullivan, 1 2-3; by Rommel, 1 2-3; by Lindsey, 4. Losing pitcher—Rommel.

ALL LEVERETT

[BY A. P. NIGHT WIRE.]

CHICAGO, June 11.—Pitcher Leverett celebrated the day which was given in his honor today by driving out a double which gave Chicago a 7 to 6 victory over Boston in thirteen innings. Several thousand fans, led by a band from his home town of Gary, Ind., attended the game in a body and presented the pitcher with a watch, a traveling bag and flowers. Mostil's single, a sacrifice, O'Rourke's error of Sheely's grounder, a successfully executed squeeze play and Leverett's double put over the winning run. The score:

BOSTON	AB	R	H	O	A
[illegible]					
Totals	50	6	14	35	16

CHICAGO	AB	R	H	O	A
[illegible]					
Totals	49	7	13	39	17

x—Batted for W. Collins in eighth.
Two out when winning run scored.

SCORE BY INNINGS

Boston ... [illegible]—6
Chicago ... [illegible]—7

SUMMARY

Errors—Dugan, O'Rourke. Two-base hits—Menosky, Hooper, Sheely, Burns, Leverette. Three-base hit—Pratt. Stolen bases—Hooper, 2. Sacrifice hits—Mulligan, Sheely, Ruel, Burns, O'Rourke, Smith, Falk, Schalk. Bases on balls—Off Leverette, 2; off W. Collins, 1. Struck out—By Leverette, 5; by W. Collins, 2. Innings pitched—By Collins, 7; by Quinn, 5 2-3. Losing pitcher—Quinn.

Boise Poloists Trample Over Military Four

BOISE (Idaho) June 11.—Boise polo club's team won its fourth consecutive game of the Northwestern tournament here today by defeating the entry team for Camp Lewis, 17 to 3, in a fast game. The Boise team team played superior polo from the opening stroke.

The first game of the Ninth Corps area tournament will be staged tomorrow afternoon when the teams from the Eleventh Cavalry at Monterey and the thirteenth Cavalry at Fort Russell will clash in the first event for a real championship.

SPEED BABY ARRIVES

[EXCLUSIVE DISPATCH.]

NEW YORK, June 11.—Willie Altelhans, the champion motorcycle rider of Germany, will take part in eastern circuit events, having arrived last week.

STANDING OF THE CLUBS

PACIFIC COAST LEAGUE

	W.	L.	P.c.		W.	L.	P.c.
Vernon	36	29	.554	Salt Lake	31	33	.484
S. Francisco	40	29	.580	Seattle	31	37	.456
Los Angeles	37	33	.529	Oakland	30	41	.423
Portland	34	31	.523	Sacramento	29	40	.420

Yesterday's Results

Vernon, 4-11; Oakland, 3-3.
San Francisco, 5-3; Los Angeles, 2-4.
Seattle, 2-4; Portland, 1-1.
Salt Lake, 5-6; Sacramento, 3-4.

Games Today

No games today.

Results of the Series

Vernon, 5; Oakland, 2.
San Francisco, 5; Los Angeles, 2.
Salt Lake, 4; Sacramento, 3.
Seattle, 4; Portland, 3.

Next Week's Series

Seattle at Los Angeles.
Vernon at Sacramento.
Portland at San Francisco.
Oakland at Salt Lake.

WESTERN LEAGUE

	W.	L.	P.c.		W.	L.	P.c.
St. Joseph	40	15	.727	Omaha	23	28	.451
Wichita	31	24	.564	Okla. City	24	32	.429
Sioux City	29	26	.527	Des Moines	22	33	.400
Tulsa	29	26	.527	Denver	19	35	.352

Yesterday's Results

Tulsa, 14-6; Denver, 5-5.
Wichita, 5-6; Sioux City, 3-5.
Oklahoma City, 10; Omaha, 3.
St. Joseph, 9; Des Moines, 1.

TEXAS LEAGUE

Wichita Falls, 10; San Antonio, 4.
Dallas, 12-5; Galveston, 1-0.
Fort Worth, 4; Beaumont, 3.
Shreveport, 9-2; Houston, 2-4.

AMERICAN LEAGUE

	W.	L.	P.c.		W.	L.	P.c.
New York	35	19	.648	Detroit	23	28	.451
St. Louis	30	23	.566	Philadelphia	21	25	.457
Washington	26	27	.491	Chicago	23	29	.442
Cleveland	25	27	.481	Boston	21	28	.429

Yesterday's Results

Detroit, 8; Washington, 0.
Chicago, 7; Boston, 6.
New York, 8; St. Louis, 4.
Cleveland, 9; Philadelphia, 8.

NATIONAL LEAGUE

	W.	L.	P.c.		W.	L.	P.c.
New York	31	19	.620	Cincinnati	27	28	.491
Pittsburg	27	19	.587	Chicago	22	27	.449
St. Louis	28	23	.549	Boston	20	28	.417
Brooklyn	28	24	.538	Philadelphia	15	32	.319

Yesterday's Results

New York, 2; Cincinnati, 1.
Brooklyn, 6; Chicago, 1.

AMERICAN ASSOCIATION

	W.	L.	P.c.		W.	L.	P.c.
Minneapolis	32	17	.653	Columbus	26	26	.500
St. Paul	31	19	.620	Louisville	23	31	.426
Indianapolis	32	20	.615	Kansas City	22	33	.400
Milwaukee	29	26	.527	Toledo	14	37	.275

Yesterday's Results

Indianapolis, 6-7; Milwaukee, 2-5.
St. Paul, 17-7; Toledo, 4-3.
Louisville, 6-4; Kansas City, 0-2.
Columbus, 10; Minneapolis, 1.

SOUTHERN ASSOCIATION

Chattanooga, 7; Birmingham, 2.
Mobile, 8; Nashville, 4.
Memphis, 2; Atlanta, 1.
New Orleans, 4; Little Rock, 3.

INTERNATIONAL LEAGUE

Jersey City, 4-2; Toronto, 0-0.
Syracuse, 3; Reading, 2.
Baltimore, 3; Rochester, 2.
Newark, 3-3; Buffalo, 0-6.

Star Swimmer Asked to Try for Cup Prize

[EXCLUSIVE DISPATCH.]

NEW YORK, June 11.—A speech invitation has been extended to Hilda James of England to come to this country to compete in the Joseph P. Day cup race, the international long-distance swimming classic for women, to be held in New York Bay on August 1. Miss James is the greatest female swimmer in Europe, and holds a number of world's records.

A visit of Miss James to this country would greatly increase interest in the race, as the English girl typifies the supreme in women's swimming on the other side of the Atlantic. Should she accept the invitation, Miss James would be called upon to face the best of America's girl swimmers.

Police Chief Held in Denver

[BY A. P. NIGHT WIRE.]

DENVER, June 11.—M. J. Mulcahy, Chief of Police of Elizabeth, N. J., was taken to the County Hospital here this morning "for observation," the police announced, following an alleged attack on several other police chiefs in a room at a hotel where they were stopping en route to a convention

COALINGA THUMPED BY DUTCH LEONARD

[BY A. P. NIGHT WIRE.]

FRESNO, June 11.—The Fresno Valley League club spotted Dutch Leonard, former Detroit slabber, a margin of four runs in the first three innings here today and he had no trouble stopping Coalinga.

Leonard was in better form than last Sunday and kept Coalinga's nine hits scattered, except in the fourth when he eased up and was tagged for three hits and a brace of runs. Leonard's single drove in two runs in the second.

Fresno gathered nine hits off Steengrafe, the Coalinga chucker, and by bunching its blows with miscues of the visitors scored one or more runs in the first four frames. A crowd of 4000 witnessed the game. Score:

	R.	H.	E.
Fresno	7	9	2
Coalinga	4	9	5

Leonard and Thomas; Steengrafe and Casey.

MAY GO ABROAD

[EXCLUSIVE DISPATCH.]

NEW YORK, June 11.—Two famous long-distance swimmers of Boston, Sam Richards and Charley Toth, may go to England this summer and try to swim the channel.

TAKES LEAD IN TENNIS COURTS

Middlesbrough, England, Has Almost a Hundred

Big Play Field Originated by Rotary President

Specified There Should be No Sunday Games

[EXCLUSIVE DISPATCH.]

CHICAGO, June 11.—Middlesbrough, Eng., has the largest number of tennis courts in a single group in the world. At present there are ninety-five and more will be built. They are located on twelve acres of property about two miles out of the city and were recently opened.

This big playfield for tennis fans was originated and financed by T. Dormand Stewart, president of the Rotary Club of Middlesbrough, who visited Chicago the other day. Stewart is interested in a home for crippled children located about forty miles from Middlesbrough and also is a firm believer in sport.

Stewart's first venture in the promotional line was donating a Rugby football field, and he specified that part of the profits must go to the Home for Crippled Children. Later he was asked to provide tennis courts, and he agreed to do so under similar conditions.

Eighteen months ago he bought the twelve acres and started construction work. He provided for the rolling, cutting and marking of the courts, the players furnishing the nets and balls. The outlay was $25,000 and after taking 5 per cent interest on this, the rest of the money goes to the cripples. A charge of $45 is made for the season for each court and as the organizations renting them average about twenty players to a court, the cost per player is a little over $2 each. Courts are leased by firms, churches and clubs.

The only specifications are no play Sundays, no drinks and no play in boots. A clubhouse has been built and the caterer's contract specifies he must charge less than city prices. On a busy afternoon the attendance runs from 1500 to 2000.

Mr. Stewart believes that similar courses can be established in many towns so that the game can be played at a nominal cost.

While here Mr. Stewart saw the White Sox in a game at Comiskey Park. It was the first baseball game he ever saw and he was so much impressed he contemplates starting a baseball team when he returns to England.

MINER WHO SCORNED WEALTH CHANGES

[EXCLUSIVE DISPATCH.]

BOSTON, June 11.—Charles Garland, recluse miner, who recently scoffed at his inherited wealth, and retired to a lonely farm, has undergone a change of ideas. He now announces that he is all through with women and will cling to every cent of his fortune. Garland refuses to give any reason for his change of altitude toward wealth, and the stand that he will not go back to live with his wife and family.

An attempt to sound the millionaire as to the possibility of his seeking another soul mate brought the simple response, "No, I am not looking for female companionship now."

BUMPER TALKS

Help Me Prove It.

I told the Boss when he started this shop that I thought the best way to sell bumpers was to use good old ordinary horse sense—to talk to people in the language they understand, and, after they came in to the shop, depend on the quality and price of our bumper and our personal service to make the sale. Our place isn't much to look at—we haven't any expensive fixtures—no velvet rugs on the floor—but what we lack in that respect we sure do make up in an honest-to-goodness desire to serve you well and make your motoring hours safer for you.

Bill

P.S.—We sell new bumpers and swap new ones for old on a liberal exchange proposition.

The BUMPER EXCHANGE SHOP.
1355 So. Flower St.

Miles
That's What You're Buying

It's the cost of your mileage that determines your tire economy, not the price of the tires. It's the extra thousands of miles that make Firestone Cords the choice of taxicab operators and other big mileage consumers.

You can't buy mileage today cheaper than Firestone is selling it—regardless of what you pay to begin with.

What will give the Most Miles per Dollar determines the processes and methods Firestone employs. For instance, Firestone Cords are built oversize, cured on air bags and the cords gum-dipped—because these processes add thousands of miles to tire service.

Most tire makers find such operations too difficult and costly from a manufacturing standpoint, but Firestone engineers found the successful and practical way to employ them.

The result is that Firestone Cords are not only outstripping all previous mileage records this year, but the cost to the user is the lowest in history.

Most Miles per Dollar

Firestone
GUM-DIPPED CORDS

FABRIC

30x3 ... $7.99—$ 8.95
30x3½ ... 8.99— 10.65

CORD

30x3½ ... $13.75—$17.50
32x4 ... 32.40
33x4½ ... 41.90
33x5 ... 52.15

(Plus Tax)

Before the usual process of calendering, Firestone double-dips the cords in a rubber solution that impregnates and insulates them with pure gum. This encasing rubber prevents wear caused by friction and increases the resiliency of the carcass.

A CHUCKLE FOR EVERYBODY

ADAMSON'S ADVENTURES

By O. Jacobsson

Woodman, Spare That Block

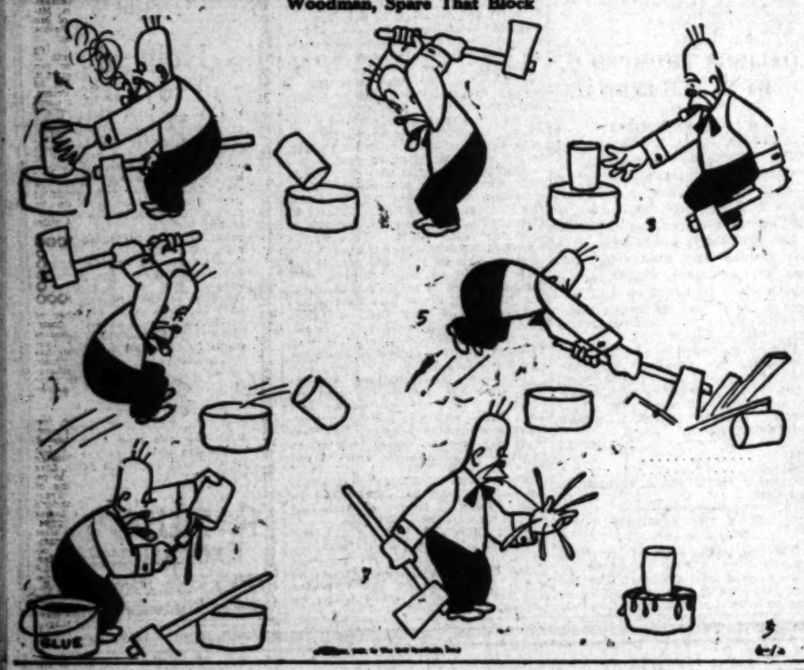

TIGHT EXPLAINS THINGS TO MRS. WAD!

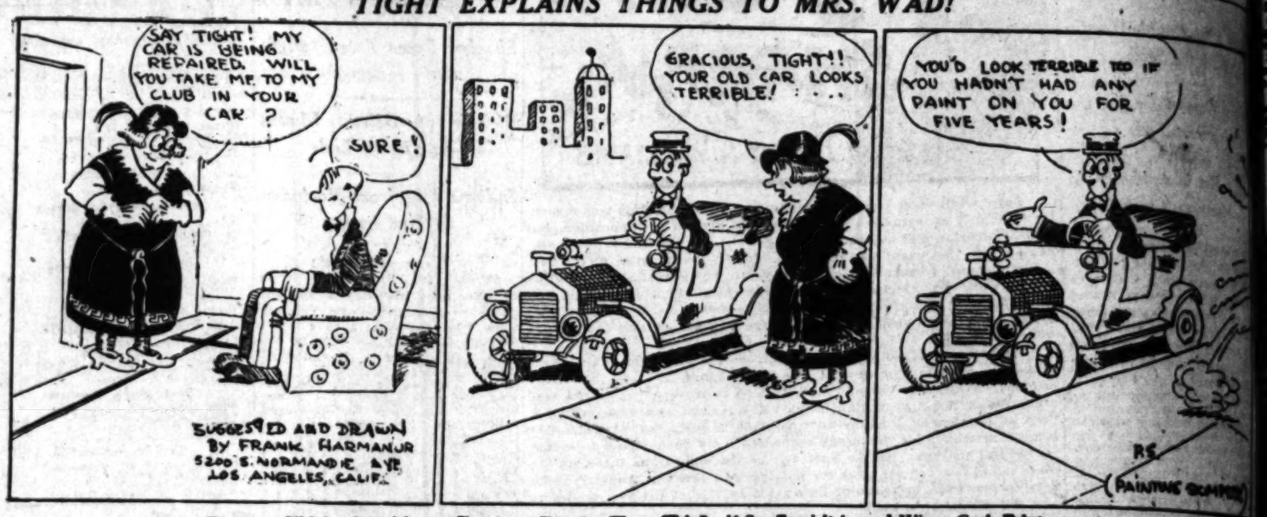

Can You Think of an Idea as Funny or Funnier Than This? If So, Send It in and Win a Cash Prize.

Starting every Friday and ending every Thursday, The Times conducts a Wad comic-strip contest. The best idea gets $10, and next $5, and all others available $1 each. Ideas must be original, local, "drawable" and funny. Each picture must be described in words or a rough sketch. Title and dialogue must be supplied. All strips must deal with some member of the Wad family—Cicero Wad, the spender; Titus Wad, the nickel nurser; Mrs. Spenda Wad, club and society woman; Watt A. Wad, sporty, speeding son; Elva Wad, pretty and frivolous daughter; Gunn Wad, 12-year-old terror, and Cicero Wad, Jr., the baby. Write on one side of paper only. Address all communications to Wad, care The Times. Anyone may suggest and submit as many ideas as desired. No manuscripts or drawings will be returned.

GASOLINE ALLEY—HE'LL NOW MEND HIS OWN CAR

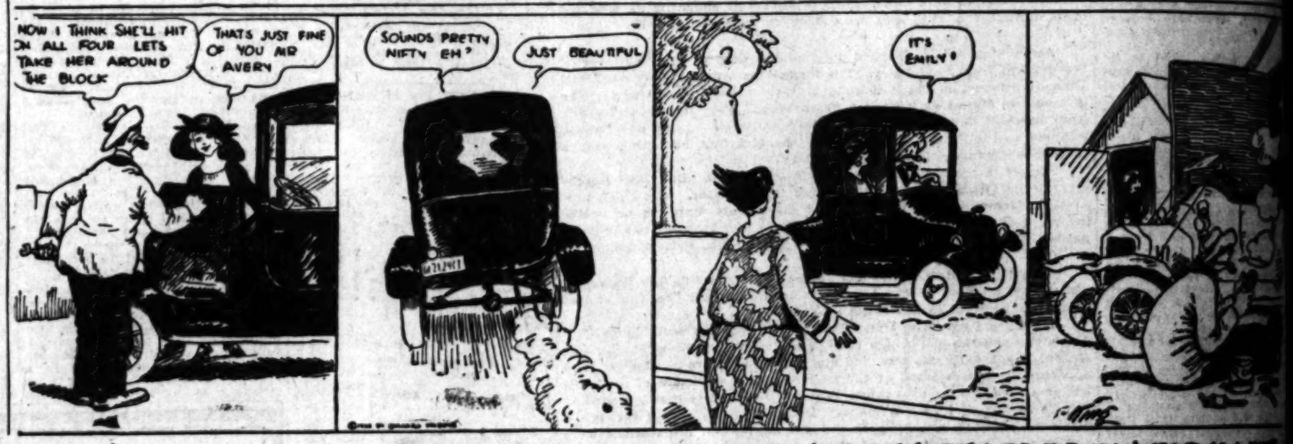

THE GUMPS—SWEET CINNAMON!

By GENE BYRNES

"REG'LAR FELLERS"

THE KERNEL—SHOO!

I WANT TO GET A JOB FOR MY HUSBAND AS A MOVIE ACTOR—HE'S AN EXPERIENCED MAN, AND WHILE HE NEVER MADE A HIT ON THE LEGITIMATE STAGE HE CERTAINLY SHOWED ABILITY IN MOVING PICTURES!

BUT THIS IS HOW HE DID IT

THAT REMINDS ME by JACK COLLINS

News From South of Tehachapi

CAR PLUNGES FROM PASS

[EXCLUSIVE DISPATCH.]

SAN BERNARDINO, June 11.—[illegible] the name of R. B. [illegible] of 1921 South Grand [illegible], Los Angeles, was painfully injured last night when his automobile went off the grade on the [illegible] highway about a mile north [illegible] station in Cajon Pass. The car rolled over three times [illegible] badly wrecked. [illegible] and a woman whose name was not learned, who was in the car with him, were rescued by J. C. McNabb of Hesperia, who was passing, and brought them to Ramona Hospital. Dignowity, however, refused treatment and went to a hotel, later being taken to Los Angeles. The woman was uninjured, aside from scratches and bruises. Dignowity's chest seemed to be badly crushed.

TOWER CAFE IS RAIDED

[EXCLUSIVE DISPATCH.]

LONG BEACH, June 11.—While [illegible] was at its height during the [illegible] hours of this morning at the [illegible] Cafe, Seal Beach, six Federal [illegible] working out of the [illegible] of Prohibition Enforcement [illegible] W. W. Anderson of Los Angeles [illegible] swooped down on the resort [illegible] spectacular raid. The cafe was [illegible] last night for the first [illegible] closed during the funeral [illegible] of the late John Barleycorn. [illegible] had been widely advertised [illegible] hundreds were present at [illegible] "grand opening" when the [illegible] round-up by the government [illegible] was staged.

[illegible] of gin and other liquors [illegible] were seized and several men [illegible] with the management of [illegible] were taken into custody, [illegible] report.

DOORS GUARDED

[illegible] door was guarded by a [illegible] officer, while a careful search of the establishment was made. The dancers were lined up along the wall while a search of their tables was made. Police officers on the inside indulging in a mere near-beer repast report a new high price level set at the Tower for the beverage. A "cover" charge of $1 per person was in effect and a charge of close to $2 a quart, not counting the necessary tip for the waiter after each service, was asked for the near-beer, the police state.

Dan Sullivan, proprietor; Ed Mohr, chef, and J. S. Anderson, waiter, were arrested by the Federal officials following the raid and are being held today in the Long Beach City Jail on charges of violation of the liquor laws and in default of $1000 bail each. About forty gallons of liquor were confiscated, the police assert. The Tower is again closed.

Trout lake and stream. Pico 2439.—[Advertisement.

[NE]W SCENIC [R]OAD NOW COMPLETED

[illegible] Company Will [illegible] Own Highway to [illegible]

[illegible] road construction and [illegible] scenic strip of the [illegible] only trapper and [illegible] set foot, Manager of [illegible] E. B. Davis of the [illegible] California Edison Company [illegible] telephoned from [illegible] the road was finished, [illegible] through granite cliffs 700 [illegible] the San Joaquin River. [illegible] men have completed a [illegible] and seven-tenth miles [illegible] which makes possible the [illegible] of materials and supplies [illegible] Powerhouse No. 8, under construction [illegible] the San Joaquin River [illegible] assure its completion [illegible] delivery of 100,000 horse[power] [illegible] the people of Southern California.

[illegible] the powerhouse completed [illegible] the road will be [illegible] over to the county and will [illegible] to automobilists a new [illegible]

[illegible] from Powerhouse No. 8 [illegible] San Joaquin gorge, this [illegible] road is almost entirely cut [illegible] solid rock on the face of [illegible] will make a continuation [illegible] from Cascada and [illegible] the Prescott Mills road to Auberry, by-passing the road from Shaver Lake, which is impassable through the winter on account of deep snows, and will shorten the road to Fresno by about twenty miles.

First of Three Units Installed at Moctezuma

[SPECIAL CORRESPONDENCE.]

NACOZARI (Sonora) June 9.—The first of the three units of the 3000-ton Moctezuma mill has been started, with shipments of concentrates to the Copper Queen smelter at Douglas at the rate of 1,000,000 pounds of copper production a month. A second section soon will be started, but the third may be delayed for three or more months. This and the new mill at Bisbee were designed by H. Kenyon Burch and are very similar in arrangement, with crushing doubly done in Marcy roller mills and with extraction mainly by flotation. The plant includes the old 2000-ton mill, but with many changes. Sweeping changes also have been known at the power plant, where to two 1200-horsepower Diesel engines have been added two of the same rating and two of 2000-horsepower each, making one of the largest Diesel installations ever made in an American power plant. Only a few hundred men have been added to the operating force, either here or at the mines at Pilares, a few miles distant, as men have been taken from other work to that of production.

Schools and Colleges

The Times School and College Bureau will help you secure complete information about any kind of School or Educational Training. Carefully compiled data are on file, from which source suggestions may be had which will be helpful to you. THIS SERVICE IS FREE. Address, write or call THE TIMES' Information Bureau, First and Broadway. Telephones: Pico 700 and 10301.

LOS ANGELES MILITARY ACADEMY
[illegible] SCHOLARSHIP, MILITARY TRAINING AND GENERAL [illegible] For information address Adjutant. Phone 2141[illegible].

PAGE MILITARY ACADEMY—
A Big School for Little Boys. The largest school of its class in America. Pupils admitted at any time. In session throughout the year. Send for Catalog. R.F.D. No. 7, Box 9[illegible]. Phone [illegible]. ROBERT A. GIBBS, Headmaster.

LONG BEACH MILITARY ACADEMY SUMMER SCHOOL
3900 E. Ocean Ave., Long Beach. The only Academy by the sea. Full particulars on application to Prof. Blackwell.

CALIFORNIA COMMERCIAL COLLEGE
[illegible] SOUTH HOPE STREET, LOS ANGELES. Main 2811. [illegible] 1921-22, in State Schools and Colleges [illegible] 16 Instructors. Send for Victory Year Book. POSITIONS GUARANTEED TO GRADUATES.

[illegible] Military Academy Summer Session
June 14th-Sept. 17th. Boarding and Day. Military drill 8:30. Classes 9 to 12. Saturdays at Beach. Day pupils may remain all day and Saturdays. Young boys only. 4001 W. 18th. Phone 74071. Catalog on request.

PASADENA MILITARY ACADEMY
Accredited school. College preparatory. Also grades 1 to 8. Boarding and Day Pupils admitted any time. [illegible] training. Military, Athletics, Horsemanship. Every modern convenience. Address [illegible]—Pasadena phone F. O. 300.

HOLMAN SECRETARIAL SCHOOL
[illegible]

[illegible] SCHOOL MUSIC AND DRAMA
Mr. Frank Egan announces the addition of Mr. [illegible], eminent vocal teacher, to his faculty

Commercial Experts Training Institute
"The School of INTENSIVE Training"
[illegible] SECRETARIAL AND CIVIL SERVICE COURSES. [illegible] Pico 381.

[illegible] Military Academy Summer Camp
[illegible] Great physical benefit and mental [illegible] Outdoor Life taught. Exceptional [illegible] 800 S. ALVARADO. Tel. 53667.

[illegible]-WOODBURY BUSINESS COLLEGE
[illegible] reduces time and increases efficiency. [illegible] Foremost since 1884. [illegible] (Entire Fifth Floor.)

MACKAY BUSINESS COLLEGE
[illegible] Day—Evenings. 63195. [illegible] Bank Statement Machine, etc. [illegible] under the personal direction of F. D. Mackay.

[illegible] NO EXCEPTIONS. DICTATION FIRST [illegible] GUARANTEED. SUMMER RATES. [illegible] SCHOOL—625 Black Building, 63877. [illegible] SHORTHAND IN THE WORLD.

[SUMM]ER SESSION
THE SAN DIEGO ARMY AND NAVY ACADEMY'S Annual Summer Session will begin July 1 and end September 1. A happy combination of work and play with sea [illegible] practically every expense. Write Captain [illegible] Pacific Beach, California.

[illegible] Institute Summer Term
[illegible] Radio Telephony [illegible] 37 other courses. [illegible] Phone 10622.

Librarians of State Gather in San Diego

[EXCLUSIVE DISPATCH.]

SAN DIEGO, June 11. — More than 200 professional librarians of California will assemble at Hotel Del Coronado tomorrow afternoon for the opening of the twenty-seventh annual meeting of the California Library Association. The meeting will last four days.

Many people from Los Angeles and vicinity are to address the delegates during the convention, among them being George Watson Cole, librarian of the Henry E. Huntington library at San Gabriel; Helen E. Haines of Pasadena, formerly editor of the Library Journal; Ruth Osborne, head of the catalogue department of the Pasadena Public Library, and Mary Oxley of the same institution; Mrs. Gertrude Maynard, manager of Jones's Book Store, Los Angeles; Clara M. Byrne, branch librarian of the Los Angeles Public Library; Frank Hervey Pettingill, trustee of the Los Angeles Public Library; Edna Foster, head of Bullock's book department, Los Angeles; Mrs. Vivian G. Smith, librarian of the Security Trust Company, Los Angeles, and Alice A. Blanchard, head of the children's department of the Los Angeles Public Library.

Prominent speakers from outside the State include Miss Florence Overton, head of branch libraries of the New York Public Library; Miss Jacqueline Overton, head of the Fifty-eight-street Public Library, New York, and Miss Anna Mulherin, librarian of Portland Library Association.

Miss Althea Warren of the San Diego Public Library, is president of the association, and the vice-president is Sidney B. Mitchell, associate librarian of the University of California.

Thirty mountain resorts. Big Bear Lake Association, 208 Grosse Bldg. Pico 2439.—[Advertisement.

Imperial to Vote on Two Bond Issues

[EXCLUSIVE DISPATCH.]

EL CENTRO, June 11.—Active campaigning for a courthouse bond issue of $200,000 and a county fair issue of $50,000 closed last night with supporters of both issues confident of winning the necessary two-thirds majority in the election Monday. Polls will be open from 6 a.m. to 7 p.m. The only opposition to the courthouse issue is reported at Brawley.

Imperial county officials are now housed in rented quarters and supporters of the bond issue have appealed to local pride by the statement that this county is the only one in California that does not own a suitable courthouse. Extensive grounds have already been set aside and improved in El Centro as the prospective site of a county building.

Farm centers and agricultural interests generally have supported the county fair proposal as a means of stimulating and advertising Imperial county's productive resources.

Tavern, Big Bear Lake. Pico 2439.—[Advertisement.

PLAN MEAT COUNCIL

Dealers and Packers to Discuss New Organization

A meeting of the packing-house representatives and retail meat dealers will be held on Wednesday evening in room D, Chamber of Commerce, for the purpose of organizing a meat council, it was announced yesterday.

W. W. Wood, secretary of the American Institute of Meat Packers and also secretary of the National Meat Council of America, together with J. T. Tussell, president of the Chicago Meat Dealers' Association, are coming from San Francisco, where they have been attending a meeting of the San Francisco Meat Council, for the purpose of placing before the meat dealers the benefits derived from the formation of a local council.

All local meat dealers are invited to attend this meeting at 8 p.m. Wednesday.

HAS HUGE OUTPUT

Morse Well Production Is 4800 Barrels Daily, Report

The Morse well, brought in recently in the Whittier-Fullerton field, is reported making around 4800 barrels daily.

E. E. McCalla of Los Angeles has recently put on the market a 41.7-acre orange grove a short distance from the Morse well and adjoining the C. C. Chapman property.

Since it has been discovered that there are two distinct oil sands in this district, a novelty in oil development shows two wells drilling side by side, one to the shallow sand and one to the deep sand.

MEIGHAN IN COMEDY OF WHOLESOMENESS

Tommy Meighan, starring in "The Bachelor Daddy," moved into Grauman's Rialto Theater yesterday to the great delight of a multitude of film patrons. They kept the theater well crowded all day and evening and laughed and thrilled and, perhaps, wept a furtive tear or two over the adventures of the forlorn family of five helpless children that fell into the loving care of "the proxy daddy," played by Thomas Meighan.

There is reassurance in the success of this photoplay, as it represents wholesomeness. It is as merry as a wedding chime and as sparkling as a dewdrop; it hits the consciousness of everybody in whose heart dwells the love of little children; yet it is never mawkish or maudlin, for Tommy Meighan couldn't be that if he tried. Leatrice Joy fills the role of the leading woman with grace, archness and quiet effectiveness. A distinguished cast supports the star.

A musical score gives animation and added beauty to the story and reflects credit on Anton Bradak, director, and Herbert Burland, organist.

SOCIETY BRIDE

Mrs. William E. Barnard

MRS. GREER WEDDED TO W. BARNARD

News of Marriage of Society Folk Comes as Surprise to Friends

News of the wedding last Saturday night of William Everett Barnard of Oxnard and Mrs. Hazel Greer, a prominent society woman of San Francisco, came yesterday as a surprise to the hundreds of friends of the bride and groom in the North and in Southern California.

The wedding was solemnized at the home of the groom's brother, Gerald B. Barnard, of Whitley Heights, Hollywood. The Barnard home was decorated in peach and blue to match the bride's Parisian gown. Miss Geraldine Bowden, the bride's sister, whose home is in San Francisco, was maid of honor, Gerald Barnard being best man.

Following the ceremony refreshments were served, after which the wedding party and guests were given a reception and dinner at the Ambassador Hotel.

The bride, who comes of a prominent family of Tennessee, has lived in California for several years and is well known in society circles of Berkeley and Oakland. The groom is a popular business man of Ventura county, being connected with the Hobson Bros. Packing Company.

Among the guests at the Ambassador Saturday evening were: Mesdames W. C. Barnard of Berkeley and Lillian Haven of Berkeley; Mr. and Mrs. Frank Browning of Santa Ana, Mr. and Mrs. Fred Smith of Ventura; Mr. and Mrs. G. B. Barnard, Hollywood; Mr. and Mrs. Ben Lopez, Santa Barbara; Mr. and Mrs. Dave Boyce, Los Angeles; Mr. and Mrs. Otto Meyer, Mr. and Mrs. Percy Dennis, Dr. and Mrs. N. A. Powell and Mr. and Mrs. A. J. Dingeman, of Oxnard; Mr. and Mrs. A. L. Hobson of Ventura; Misses Esther Crockett, Sacramento, and Geraldine Bowden, San Francisco; Messrs. Ernest Phillips, Chino, and Clarence Morris, Sacramento; Miss Marian Turner and Mrs. Jennie Turner, Hollywood.

"Lying Truth" Strong Meat Well Served

Featured as an indictment of circumstantial evidence, "The Lying Truth," running this week at Clune's Broadway, turns out to be more of an indictment of human nature—of the human nature which seems to be so much more willing to believe a man a murderer than to believe he isn't. Just what it is an indictment of, however, is perhaps an academic question. The main point is that "The Lying Truth" is an exceedingly good photoplay.

Step by step, beginning with the childhood of the principal characters, a chain of circumstantial evidence is built up against the hero. He has motive enough to commit three murders, if he happened to be of homicidal tendency. Then coincidence and his own impetuosity implicate him still further, and though when the body is found you know he couldn't have committed the crime, you are very likely to suffer from temporarily increased blood pressure.

The thing is beautifully worked out, with a cast-iron logic, and most careful attention to detail. Moreover, it is thoroughly human, and even contains quite a bit of humor. This is very grateful to the feelings, for most films of this general sort are too deadly serious for words.

The difficulty about "The Lying Truth" seems likely to be that it's hard to realize that a murder mystery picture can be anything but sheer melodrama—which fact may keep people from seeing it who would enjoy it immensely if they saw it.

Of course, it's rather strong meat, but it is legitimately so, and there has been a lot of hollering for "strong" pictures of late. So it ought to be an attraction.

Marjorie Daw, Tully Marshall, Pat O'Malley and Noah Beery all contribute excellent characterizations. The only doubtful spot is the sudden conversion of the last mentioned, in his part of the arch-villain at the end. But a picture of this sort has to have a whirlwind finish, so perhaps the provocation was sufficiently great.

"This home brew is no good. This is a bum recipe I was given."

"You're slightly mixed, my dear. That is my recipe for making pumpkin pie."—[Louisville Courier-Journal.

BRAVE ACT SAVES LIFE OF WOMAN

Schooner Smashes Way Through Ice of Arctic to Aid Teacher

Word was received at Los Angeles Harbor yesterday of the feat performed in the Arctic by the American schooner Herman, which arrived at Nome, Alaska, Friday, with an American school teacher who was found desperately ill on a little island in the Arctic and was rescued by the Herman. At Nome the teacher, Mrs. Alice Fallis, of the St. Lawrence Island trading post school, was transferred to a hospital where medical attention will save her life, according to the dispatch.

Mrs. Fallis, who has been a teacher on St. Lawrence Island for a number of years, fell ill several weeks ago and there seemed no help for her when Capt. C. D. Pedersen arrived on his annual trading and whaling trip. When he learned of the teacher's plight he had her transferred to the ship, and the doughty little schooner started for Nome through the almost solid ice pack.

The Herman smashed through the leads in the ice fields but at times dynamite was used to break a path through for the vessel. Realizing that it was a race for death, the members of the crew were spurred to almost superhuman efforts and when the Herman reached Nome on June 9, the vessel hung up a new record as the earliest date of arrival for the Herman in the thirty years she has been in the Alaska trade.

The Herman is owned by H. Liebes & Company, of San Francisco.

American Line is Now Seeking European Trade

Contradicting recent rumors that the Luckenbach Steamship Company, operators of a fleet of freight vessels in the intercoastal trade, would not enter the American Australian, and the American-European freight trade, a dispatch from the head offices of the company yesterday declared that both routes will be entered by the company's freighters in the near future. It will be the first move of the company in the proposed expansion program.

A keen struggle, which may lead to a rate war, is seen in the recent entry of Germany into the Australian shipping trade. The British interests have had what practically amounts to a monopoly and between the two countries there is bound to be a bitter struggle for supremacy, local shipping men say. The fight is expected to center around the wool trade. Just what effect the entry of American ships of the Luckenbach line into the trade will have is a matter for conjecture, it is said.

Mexican Slain Following Row; Killer Escapes

One Mexican is dead, another was taken to the County Hospital with a bullet wound below his heart and a third was sought on a charge of murder last night, as the result of an argument that started in a pool hall at 1775 North Main street, yesterday afternoon.

Mystery surrounds the identity of the dead man. Jesus Mejia, 24 years of age, 738 Lamar street, was the one seriously wounded. Late last night detectives were unable to learn the name of the man who was asserted to have done the shooting.

Detectives White and Oker, who went to the poolroom shortly after the shooting, learned from Jack Fontano, proprietor, that the murdered man and his opponent were in an argument when the shots rang out. Mejia was asserted to have been shot because he blocked the doorway through which the murderer sought to escape. Mejia asserted he did not know his antagonist, and other habitues of the place maintained a stolid silence when questioned. The body of the dead man was taken to the Mexican undertaking parlors.

ARRIVALS AND CLEARANCES AT WORLD'S PORTS

[BY A. P. NIGHT WIRE.]

COOS BAY, June 11.—Arrived: Oleum, Atlas, San Francisco. Departed: Johanna Smith, San Francisco.

PORTLAND, June 11.—Arrived: Bandoeng (Dutch.) Georgina Rolph, San Francisco. Departed: Panaman, Europe; Hokkoh Maru (Jap.) Kobe.

TACOMA, June 11.—Arrived: Steamer Del Rosa, from Seattle; steamer Tjikarang, from Manila.

Sailed: Motorship Charley Watson, for San Francisco; steamer Lena Luckenbach, for New York; steamer Tiverton, for Los Angeles; steamer Steel Navigator, for New York.

SAN DIEGO, June 11.—Arrived: Steamer G. C. Lindauer, Albion; schooner Lily, Lower California ports; steamer Robin Goodfellow, New York.

Sailed: Steamer G. C. Lindauer, Albion.

SEATTLE, June 11.—Arrived: Amazon Maru, Kobe; Yokohama Maru, Vancouver, B. C. Sailed: Glasgow Maru, United Kingdom; Santa Rita, Los Angeles; Admiral Schley, Everett; Del Rosa, Valparaiso; Nebraskan, Tacoma; A. L. Kent, New York.

VICTORIA, June 11.—Arrived: Steel Inventor, Kobe; Canadian Farmer, Los Angeles.

"SPORT PLAY" FOR ELECTRIC CLUB

The weekly meeting of the Electric Club will be held at the Alexandria today noon and will be known as sport day. Frank L. Chance, former big-league baseball manager; J. A. Pipal, athletic coach at Occidental College; Harry A. Williams, sport writer of The Times, and Elmer C. (Gloomy Gus) Henderson, football coach at the University of Southern California, will address the club and discuss athletic conditions. Frank Weiss of the Los Angeles Gas and Electric Corporation will be chairman and music will be provided by the Merchants' National Bank Jazz Orchestra.

SHIPPING

LOS ANGELES HARBOR

ARRIVED—SUNDAY, JUNE 11

Steamer Yale, Capt. Poulsen, San Francisco.
Steamer Stanwood, Capt. Swensen, Tacoma.
Steamer Admiral Dewey, Capt. Halvorsen, Puget Sound.
Steamer La Placentia, Capt. Plath, San Francisco.
Steamer Humboldt, Capt. Baughman, San Francisco.
Steamer Wahkeena, Capt. Johanson, Gray's Harbor.
Steamer Katherine, Capt. Olsen, Eureka.
Steamer Daisy Putnam, Capt. Beckman, Portland.
Steamer Crescent City, Capt. Butzing, Crescent City.
Steamer Cold Harbor, Capt. Madden, San Francisco.
Steamer Stanley Dollar, Capt. Parker, New York.
Steamer Annette Rolph, Capt. Johnson, Portland, via San Diego.
Steamer Forest King, Capt. Magee, Portland, via Redondo Beach.
Steamer Santiam, Capt. Kimbel, Eureka.
Motorship Vaquero, Capt. Young, San Francisco.

SAILED—SUNDAY, JUNE 11

Steamer Yale, Capt. Poulsen, San Francisco.
Steamer Humboldt, Capt. Baughman, San Francisco.
Steamer Multnomah, Capt. Johnson, Portland.
Steamer Cold Harbor, Capt. Madden, Portland, Me.

PASSENGER SCHEDULE

TO ARRIVE

June 12—Harvard, San Francisco, 10 a.m.
June 12—Colima, San Francisco, 6 a.m.
June 13—H. F. Alexander, New York, 8 p.m.
June 13—Yale, San Francisco, 10 a.m.
June 13—Ruth Alexander, Puget Sound, 6 p.m.
June 14—Ecuador, New York, 6 a.m.
June 15—Harvard, San Francisco, 10 a.m.
June 15—Admiral Farragut, Portland, 4 p.m.
June 15—Ruth Alexander, San Diego, 6 a.m.
June 15—Humboldt, San Francisco, 6 a.m.
June 16—Yale, San Francisco, 10 a.m.
June 17—Harvard, San Francisco, 10 a.m.
June 17—Admiral Farragut, San Diego, 6 a.m.

TO DEPART

June 12—Colima, Salina Cruz, 5 p.m.
June 12—Harvard, San Francisco, 4 p.m.
June 12—Admiral Dewey, Puget Sound, 11 a.m.
June 13—Yale, San Francisco, 4 p.m.
June 14—Ruth Alexander, San Diego, 10 a.m.
June 14—H. F. Alexander, San Francisco, 5 p.m.
June 14—Ecuador, San Francisco, 5 p.m.
June 15—Ruth Alexander, Puget Sound, 11 a.m.
June 15—Admiral Farragut, San Diego, 11 a.m.
June 15—Humboldt, San Francisco, 8 p.m.
June 16—Yale, San Francisco, 4 p.m.
June 17—Harvard, San Francisco, 4 p.m.
June 17—Admiral Farragut, Portland, 11 a.m.

CATALINA SERVICE

Steamer Avalon leaves Water-street shed, Wilmington, 10 a.m. daily, arrives at Avalon at 12:25 p.m. Returns leaving Avalon at 4 p.m., arriving Wilmington 6:25 p.m.

SCHEDULED ARRIVALS

(Cargo Carriers Only)

MONDAY, JUNE 12

Steamer Yorba Linda, from Tsuyama.
Steamer Lisbeve, from Portland.

SCHEDULED DEPARTURES

MONDAY, JUNE 12

Steamer Artigas, for San Francisco.
Steamer La Placentia, for Honolulu.
Steamer Pacific, for San Francisco.

IN PORT

Schooner Oceania Vance, inner harbor.
Schooner W. G. Irwin, inner harbor.
Schooner Rose Mahony, inner harbor.
Steamer George L. Olson, Outer Harbor dock.
Steamer Mundelta, Outer Harbor dock.
Steamer Santa Ines, inner harbor.
Steamer Pacific, inner harbor.
Steamer Edna Christensen, inner harbor.
Steamer Hoquiam, inner harbor.
Steamer Halco, Hammond Lumber Co.
Steamer Santa Barbara, pier A.
Steamer Shasta, E. K. Wood Lumber Company.
Steamer Everett, McCormick dock.
Steamer Artigas, Pacific Steamship Co.
Steamer La Placentia, Union Oil Co.
Steamer Admiral Dewey, Pacific Steamship Co.
Steamer Wahkeena, McCormick dock.
Steamer Katherine, inner harbor.
Steamer Crescent City, inner harbor.
Steamer Stanley Dollar, pier No. 1.
Steamer Annette Rolph, Outer Harbor dock.
Steamer Forest King, Hammond Lumber Co.
Steamer Santiam, Hammond Lumber Co.

COASTWISE CARGO CARRIERS

Steamer Wellesley, Eureka.
Steamer Henry T. Scott, Bellingham, June 5.
Steamer Multnomah, Puget Sound, June 3, towing barge Chas. Nelson.
Steamer Quinault, Tacoma.
Steamer Horace X. Baxter, Howe Sound, B. C.
Steamer Idaho, Gray's Harbor.
Steamer Florence Olson, Gray's Harbor.
Steamer Viking, Portland.
Steamer Tamalpais, Gray's Harbor, June 5.
Steamer Siskiyou, Bellingham, June 5.
Motorship Lassen, Portland.
Steamer Martha Buehner, Coos Bay.
Steamer Georgina Rolph, Portland.
Steamer Rosalie Mahony, Portland.
Steamer Willie A. Higgins, Gray's Harbor.
Steamer Avalon, Willapa, June 8.
Steamer Nehalem, Gray's Harbor.
Steamer Lisbeve, Portland, June 8.
Steamer Thomas Crowley, Puget Sound, June 8.
Steamer San Jacinto, Gray's Harbor, June 10.
Steamer Charles Christensen, Willapa.
Schooner Fred J. Wood, Gray's Harbor, June 10.
Steamer F. S. Loop, Portland, June 10.
Steamer San Diego, Tacoma, June 10.
Steamer Phyllis, Tacoma, June 10.

OFF SHORE—LOADING

French steamer Alaska, Bordeaux-S. F.
Dutch steamer Eemdijk, Hamburg-Puget Sound.
Norwegian motorship Tatjana, Christiania-Puget Sound.
Steamer West Islets, S. F.-Portland, Me.
Br. steamer Statesman, Liverpool-Puget Sound.
Steamer Iowan, Puget Sound-Europe.
Steamer Apcidale, Mobile-San Francisco.
Steamer Huron, New York; to be renamed City of Honolulu.
Br. steamer Esther Dollar, Genoa-San Francisco; arrived at New York May 28.
Steamer Mobile City, New York-Puget Sound.
Fr. steamer Mississippi, Bordeaux-Puget Sound.
Steamer Orient, New York-San Francisco.
Steamer West Haven, Baltimore-Puget Sound.
Steamer Wabash, Boston-San Francisco.
Steamer Selma City, Puget Sound-Baltimore.
Steamer Robin Gray, Baltimore-Puget Sound.
Steamer Fairfield City, Baltimore-Honolulu.
Steamer Steel Ranger, Boston-San Francisco.
Steamer Cape Romain, New York-San Francisco.
Danish motorship Tonking, Antwerp-San Francisco.
Steamer West Chopaka, Singapore.
French steamer Indiana, Bordeaux-San Francisco.
French steamer Nevada, Bordeaux-San Francisco.
Motorship Kennecott, Coos Bay-New York.
Steamer Frederick Luckenbach, Mobile-Puget Sound.
Steamer Steel Navigator, Puget Sound-Boston.
Steamer Depere, Valparaiso-San Francisco.
Steamer Lewis Luckenbach, New York-San Francisco.
Steamer Willfaro, New York-Puget Sound.
Steamer Brush, Portland, Me.-San Francisco.
Steamer Lena Luckenbach, Puget Sound-Boston.
Steamer Hattie Luckenbach, Mobile-San Francisco.
Steamer Eastern Merchant, Puget Sound-New York.
Steamer Mexican, Portland-Boston.
Steamer Texan, Hamburg-San Francisco.
Steamer Steel Worker, San Francisco-Boston.
Steamer F. J. Luckenbach, San Francisco-New York.
French steamer Honduras, San Francisco-Bordeaux.
Steamer Canadian Observer, Ocean Falls, B. C.
Steamer Nebraskan, Puget Sound-Boston.
Steamer A. L. Kent, Puget Sound-New York.
Norwegian steamer Baja California, Puget Sound-Guayaquil.
Steamer Ed Hook, Puget Sound-Tampico.
Steamer Liberator, Puget Sound-Savannah.
Steamer Blue Triangle, Gray's Harbor-Portland, Me.
Steamer Howick Hall, Puget Sound-Manchester.

OFF SHORE—EN ROUTE

Jap. steamer Harue Maru, Norfolk-Kobe, May 8.
British steamer Gladiator, Liverpool, May 13.
Steamer Floridian, Hamburg, arrived at Boston May 24.
Steamer West Prospect, Singapore, May 18.
Steamer Dewey, Yokohama, May 26.
Swedish motorship San Francisco, Liverpool, via Corinto, June 4.
British steamer Carmarthenshire, Swansea, May 24.
Steamer West Gambo, Buenos Aires, via Para, June 5.
Steamer Blue Triangle, Puget Sound-New York, June 6.
Steamer Julia Luckenbach, Philadelphia, via Balboa, June 3.
Steamer Virginian, Hull, May 24.
Steamer Willsolo, Philadelphia, via Balboa, June 2.
Steamer H. F. Alexander, New York, via Balboa, June 8.
Steamer Arizonan, Glasgow-Portland, May 24.
Steamer West O'Rowa, Singapore, June 1.
Steamer Eagle, New York via Balboa, June 5.
Steamer Santa Cruz, Callao, May 27.
French steamer Texas, Bordeaux, May 25.
Steamer Santa Eulalia, Baltimore, May 25.
Steamer Georgian, Norfolk, May 22.
Steamer American, Norfolk via Balboa, June 5.
Steamer Edgar F. Luckenbach, Philadelphia, June 2.
Steamer Pennsylvanian, Philadelphia, June 4.
Steamer Yorba Linda, Tsuyama, May 23.
Japanese steamer Ginyo Maru, Valparaiso, via Iquique, June 7.
Steamer Pacific, Baltimore, May 29.
Steamer Derblay, Valparaiso, May 31.
Steamer Tacoma Maru, Santos, May 24.
Steamer Robin Goodfellow, New York, via Balboa, May 31.
Steamer Stanley Dollar, New York, via Balboa, May 31.
Steamer Robin Adair, New York, May 31.
Steamer Lehigh, Portland, Me., May 27.
Steamer Brush, Portland, Me., June 2.
Steamer Havre Maru, Norfolk-Kobe, May 23.
Steamer Nika, Mobile, June 2.
Steamer Delco, Mobile, June 2.
Swedish motorship Yngaren, Newcastle, Eng., May 31.
Steamer Diana Dollar (ex Cathay,) Singapore, May 25.
Steamer Florence Luckenbach, New Orleans, via Balboa, June 3.
Steamer Freeport Sulphur No. 5, Portland-New York, June 8.
Steamer Harry Luckenbach, Philadelphia, June 8.
Steamer Colombia, New York, June 8.
Fr. str. Honduras, Vancouver-Bordeaux, June 6.

Steamer Birmingham City, London, May 18.
Steamer Orleans, Mobile, June 5.
Steamer Ecuador, New York, via Champerico, June 6.
Steamer West Prospect, Singapore, via Manila, June 7.
Steamer Panaman, Portland-Hamburg, June 10.
Steamer K. I. Luckenbach, New York, June 10.

TIDE TABLE

Tides are given in the order of their occurrence. On some days but three tides occur, the fourth tide occurring the following morning. Heights are reckoned from mean lower low water.

		Low.	High.	Low.	High.
Monday,	June 12..	5:22	12:00	4:40	10:59
		-0.4	4.2	2.4	5.7
Tuesday,	June 13..	6:03	12:35	5:27	11:40
		-0.1	4.1	2.6	5.2
Wed'day,	June 14..	6:45	1:47	6:31	....
		0.3	4.1	2.8	....
		High.	Low.	High.	Low.
Thursday,	June 15..	12:28	7:30	2:30	7:59
		4.6	0.7	4.2	2.3
Friday,	June 16..	1:28	8:19	3:31	9:43
		4.2	1.0	4.4	2.6
Saturday,	June 17..	2:48	9:11	4:19	11:05
		3.8	1.4	4.7	2.1
Sunday,	June 18..	4:10	10:02	5:01	....
		3.8	1.6	5.0	....

News of Ships and Sailings in Pacific Ports

[BY A. P. NIGHT WIRE.]

TACOMA, June 11.—The Tjikarang unloaded 800 tons of cocoanut oil and is now loading canned salmon for Batavia at the Milwaukee dock.

The Tiverton is loading a part cargo of lumber at the Defiance docks for Los Angeles.

The Nebraskan is due today at the Baker dock, where she will load a general cargo for New York.

COOS BAY, June 11.—The steamer Johanna Smith sailed this afternoon for San Francisco and Bay Point with a lumber cargo.

Two oil tankers came into port today, the Oleum and the Atlas. The oil is for the Mountain States Power Company and the government dredge Mitchie.

Capt. Knight left this morning with the gasoline schooner Tramp for Port Orford, carrying supplies for highway work in that vicinity.

Capt. Peter Olson of the gas schooner Osprey arrived from Rogue River this morning with a cargo of wool.

PORTLAND, June 11.—The steamer Panaman departed today for the United Kingdom and the continent with one of the largest parcel lot wheat shipments of the season, 175,200 bushels, valued at $219,000. She also took a large quantity of general cargo loaded here, including 7000 barrels of flour.

The Norwegian steamer Adour cleared for the west coast of South America with several parcel lots of lumber for Callao, Peru and other cargo.

Transfer of the steamer Vinita from the Columbia Pacific Shipping Company to the Swayne & Hoyt Line is expected to be carried out tomorrow, after which the Vinita will load 250,000 feet of lumber for Australia. From here the Vinita will go to Eureka to load additional lumber, thence to Gray's Harbor and Puget Sound before finally departing for the antipodes.

The steamer Ernest H. Meyer, which departed last night from St. Helens for San Francisco, loaded 1,100,000 feet of lumber in two days at the St. Helens docks, and Capt. Danskanen, master of the craft, claimed a new fast loading record for his longshore crew on the strength of the performance.

Charles R. McCormick, head of the steamship company bearing his name, left last night for San Francisco after a week spent here and at St. Helens inspecting the business of his company.

From Soerabaia in the Java Pacific service, the Dutch steamer Bondowoso arrived today with general cargo.

The steamer Rosalie Mahony yesterday cleared at Vancouver, Wash., with 785,000 feet of lumber for San Francisco.

SEATTLE, June 11. — The steamship Nebraskan, operated by the American-Hawaiian Steamship Company, sailed this afternoon for Tacoma, after having loaded more than 200 tons of food and clothing donated by the people of Seattle and Western Washington for relief of the children in Armenia. At Tacoma the Nebraskan will take on additional supplies, after which she will steam to New York where her cargo will be trans-shipped for Black Sea ports. Among the relief supplies loaded here were 6000 cases of canned salmon, a carload of flour from Alberta, Can.; a carload of bread given by Idaho farmers, and twenty tons of canned milk, also large quantities of clothing donated by Seattle people.

With sixty passengers and a full cargo of lumber, feed and other freight, the steamer Lurline of the Matson Navigation Company will sail from here next Saturday for the Hawaiian Islands. The vessel is now loading at Bellingham and is expected to arrive here Thursday to complete her cargo.

The motorship Annam of the Danish East Asiatic Company, will arrive here June 20 with a general cargo from Copenhagen, Hamburg and Antwerp. She will load here and at Tacoma for a return trip to the same ports.

On her eighth voyage to Puget Sound ports, the steamer Liberator, operated by the Atlantic, Gulf and Pacific Steamship Company, arrived here last night with 900 tons of general cargo from New York, Philadelphia and Baltimore. The Liberator will load 4,500,000 feet of lumber and other cargo for the East Coast at Seattle, Bellingham, Port Angeles and Gray's Harbor.

The steamer Glasgow Maru sailed today for European ports by way of Portland, Or., with 7000 tons of bulk wheat. The vessel is under charter from Mitsui & Co. to the Gray Rosenbaum Grain Company of Seattle.

ASTORIA, June 11.—Carrying 820,000 feet of lumber from Westport, the steam schooner F. S. Loop sailed last night for San Francisco.

Carrying freight and passengers from Portland and Astoria, the steamer Admiral Farragut sailed this morning for San Francisco.

After loading 1500 tons of freight here for Honolulu, the steamer Lurline sailed last evening via Seattle.

The British steamer Canadian Rover sailed this morning for California, after discharging pulp here for the Camas Paper Mills.

The Norwegian steamer Nidarholm sailed with lumber from Portland, sailed this afternoon for the Orient, after loading 900 tons of bunker coal here.

SAN FRANCISCO, June 11.—Sherwood Hoebotte, first assistant engineer on the Matson liner Matsonia, and J. T. Andersen, chief engineer on the Hyades of the same line, left today for Newport News to bring two of the three 4500-ton freighters purchased last week by the Matson Navigation Company to San Francisco through the Panama Canal. Hoebotte and Andersen will be chief engineers on the two vessels.

The T.K.K. liner Korea Maru arrived here today from the Orient with 119 first cabin passengers and 2083 tons of freight.

The liner Harvard arrived today from Los Angeles bringing 448 passengers. Among them were many members of the Knights of Columbus returning from an outing at Catalina Islands, several Rotarians who attended the international convention at Los Angeles, and Shriners coming to the national convention here.

When the steamers Matsonia and H. F. Alexander carrying Shriners to Hawaii, leave next Friday, they will be escorted through the Golden Gate by a fleet of Army airplanes. Photographs of the ships will be taken from the airplanes. The fliers will then fly to Crissy Field, develop the films and fly back over the liners and drop the prints aboard.

PET MONKEY AND ORGAN IN TROUBLE

After Eleven Years of Jazz Peddling, Italian is Arrested

It took Antonio D'Egidio, aged 34 years, and his pet monkey, Beppo, eleven years to learn that there is a city ordinance which decrees that organ grinders and their monkeys have no legal status within the city limits of Los Angeles. For that length of time, D'Egidio told police of the Los Angeles Harbor division yesterday, he and his monkey have gone about dispensing ragtime and jazz in every section of Los Angeles in ignorance of city fathers and their decrees.

Policemen have passed them by with never a hint that they were violating one of the city's laws, he declared.

A night in a cell at the harbor police station, where D'Egidio and Beppo lay snuggled together on a not too comfortable cot, was the method used by the police to prove to the organ grinder and his Simian pal that they were lawbreakers.

That organ grinding is not without profit was indicated by D'Egidio's earnings for the day on which he was arrested. Police found a total of $5.55 in nickels and pennies, which, the organ grinder declared, represented the proceeds of his work for the day.

NAVAL VESSELS NOW IN PORT

PACIFIC FLEET TRAIN
U.S.S. Connecticut (flagship.)
U.S.S. Vestal (repair.)
U.S.S. Sonoma (tender.)

SUBMARINE BASE
U.S.S. Eagle 11 (station ship.)
(Sixth Division.)
Submarines H-2, H-3, H-4, H-5, H-6, H-7, H-8, H-9.
(Seventh Division.)
Submarines L-5, L-6, L-7, L-8.
Submarine U.S.S. S-21 (en route.)

NAVAL RESERVE
U.S.S. Eagle 12.
U.S.S. Eagle 34.

RADIO REPORT

[BY FEDERAL TELEGRAPH COMPANY.]

June 10, 8 p.m.—S.S. Cuba, San Francisco for Panama, 610 miles south of San Francisco; U.S.A.T. Meigs, Honolulu for San Francisco, 1496 miles west of San Francisco; S.S. Nortonian, noon, Baltimore for San Francisco, lat. 19.18 N., long. 108.45 W.; S.S. Ecuador, New York for San Francisco, 1530 miles south of San Francisco; S.S. Districtyn, Los Angeles for London, 1713 miles south of San Francisco; S.S. Empire State, Yokohama for San Francisco, 507 miles west of Honolulu; S.S. Stockton, Manila for San Francisco, 1436 miles west of San Francisco; S.S. Robin Goodfellow, New York for San Diego, 285 miles south of San Diego.

June 11, 8 p.m.—S.S. Jacob Luckenbach, Los Angeles for San Francisco, 175 miles north of Los Angeles; S.S. Yale, Los Angeles for San Francisco, 70 miles north of Los Angeles; S.S. Wahkeena, Gray's Harbor for Los Angeles, 33 miles from Los Angeles; S.S. Charles R. Crane, Los Angeles for San Francisco, 12 miles north of Point Sur; S.S. Frank G. Drum, Portland for Avon, 220 miles south of Columbia River; S.S. Yorba Linda, Tokuyama for Los Angeles, 280 miles from Los Angeles; S.S. Avalon, Willapa Harbor for Los Angeles, 175 miles north of Los Angeles; S.S. Paraiso, Gray's Harbor for San Francisco, 85 miles north of San Francisco; S.S. Harvard, San Francisco for Los Angeles, 70 miles south of San Francisco; S.S. La Brea, Los Angeles for San Francisco, 30 miles south of San Francisco; S.S. Skidmore, Bellingham for Los Angeles, 6 miles north of San Francisco; S.S. La Purisima, Astoria for Portland, 44 miles from Portland.

PORT NOTES

Swayne & Hoyt, operators of a number of Shipping Board vessels in the Pacific Coast-Asiatic trade, are to take over the steamer Vinita, according to word reaching the local port from Portland yesterday. The vessel has been under charter to the Columbia Pacific Shipping Company. The vessel is now discharging cargo at Portland from North China ports and will load at San Francisco for the new service.

The new Admiral liner H. F. Alexander, formerly the Great Northern, and for a time operated by the navy as the Columbia, flagship of the Atlantic battle fleet, will arrive at Los Angeles Harbor not later than midnight Tuesday night, according to advices to Admiral Line officials here. The big liner is scheduled to remain at the local port until the evening of Wednesday, when she will sail for San Francisco. Prominent among the H. F. Alexander's passengers are Robert Dollar, head of the Dollar steamship interests, and H. F. Alexander, president of the Pacific Steamship Company, after which the big liner was renamed. A large number of Admiral Line and other steamship officials are expected to arrive at Los Angeles Harbor from North Pacific ports tonight, to accompany them. They will meet the H. F. Alexander upon its arrival here and will sail on the vessel to San Francisco. Prominent among the Admiral Line officials will be A. F. Haines, vice-president; Hugh Gallagher, assistant general manager; R. J. Ringwood, freight traffic manager; and E. Grant McMicken, passenger traffic manager.

The steamer Orleans, recently chartered by the Luckenbach Steamship Company, is loading cargo at Mobile for discharge at Los Angeles Harbor and other Pacific Coast ports, according to word from the Gulf city yesterday. The Orleans will be operated in the Gulf-Pacific service for a short time, it is said.

The Pacific Mail passenger liner Santa [illegible] is making a race against time from South American ports to San Francisco in order that [illegible] Brenan, Consul-General from Peru to Japan, [illegible] make connections at the Bay City with the Japanese liner Tenyo Maru.

The Navigation Bureau of New York has sent out notice that all applicants for a license as master of vessels will, on and after June 20, be examined in the principles of first aid as set down by the United States Health Bureau. The mastery certificates will be given to candidates who fail to qualify in first aid, the notice says.

An American consular report shows that during the first six months of 1922 there has been a steady increase in the number of German ships under construction for German lines. [illegible] were launched with a total tonnage of 38,000, sixteen steamers with a total [illegible] were completed and five ships with a tonnage of 15,000 built in other countries for German interests.

Pacific Fleet Dreadnaughts Visiting North

Word was received at Pacific Fleet headquarters yesterday that the dreadnaughts Tennessee, from Santa Monica; the Idaho, from Santa Barbara, and the New York, from Santa Cruz, have arrived at San Francisco Bay, and have reported to the commander-in-chief.

The Pennsylvania and Mississippi from Monterey, are due at San Francisco today, as is the hospital ship Mercy, which sailed from Los Angeles Saturday to join the flagship California. The repair ship Vestal will sail from Los Angeles Harbor today to join the flagship, arriving at San Francisco Wednesday.

Half the Enjoyment of Golf

tennis, motoring, riding and traveling comes from the self assurance of knowing that your clothes are correct for the occasion.

This season the favorite fabrics for out-door life are the new Tweeds and Homespuns. Their rugged quality is almost indestructible and their beautiful patterns are admired by everyone. These famous Scotch and Irish materials make exceptionally fine business suits and their long wear insures their economy.

Suit and Extra Trousers
$55 - $65 - $75

Distinctive Knickers and Sports Suits—Cricket Flannels—Whipcords—Silks—Linens and Gabardines.

Wm. Jerrems' Sons
520 W. 6th St.
Pacific Mutual Bldg.

Items on Oil, Mining and Business News.

NEWS ITEM

Baltimore & Ohio R. R. has placed order with Chanute Steel Co. for 1000 70-ton gondola cars.

CURRENT MARKET NEWS

Reportives of the movements of active stocks on the leading Eastern and Western exchanges is found in the latest issue of the MARKET BULLETIN.

Copies free on request.

Private Wire Service With New York, San Francisco and Other Markets

Direct Wire to New York Curb (Special Curb Board)

"Prompt and Efficient Service"

A. W. COOTE

Member
Chicago Board of Trade
Los Angeles Stock Exchange
San Francisco Stock Exchange
New York Curb
634 South Spring Street
6710 Hollywood Blvd

$7,500,000
City of Greater Prague
(Czecho-Slovakia)
7½% Mortgage Loan of 1922 Bonds
Due May 1, 1952

Loan will be direct liability and obligation of City, and will further be secured by first specific mortgage on electric, gas and water works and tramways.

Entire outstanding amount redeemable as a whole only on any interest date on or after Nov. 1, 1932, at 107½ and interest.

Price 92½ and Interest Yielding 8.17%

Write, call or phone.

Howard C. Roth Company

Established 1910
INVESTMENT SECURITIES
Members L. A. Stock Exchange
513 Pacific Mutual Bldg.,
Los Angeles.
Telephone 606-64.

Stock Market Inquiries

When directed to us, will receive personal and intelligent attention. Our facilities for the handling of both California and Eastern Securities are of the best.

Chas. O. Knight & Co.
Stocks—Bonds
411-14 Van Nuys Bldg.
Members Los Angeles Stock Exchange — Telephone 10254

A. M. Clifford
Investment Counselor and Financial Analyst

Has no Securities for sale, and acts only as an "adviser."

Serves clients from an independent and disinterested position in selection or investigation of Bond or Stock investments.

Has specialized for over sixteen years in the analysis of such securities.

Stock Exchange Building
Los Angeles

Lost Securities

$1,000 Gov't of French Republic 8s, 1945 Number 87335 (Interim Certificate).

$500 N. Y. Central Collateral 7s, 1930 Number 649 (Interim Certificate).

$1,000 Kingdom of Belgium 8s, 1941 Number 26067 (Interim Certificate).

Agents have been requested to notify the undersigned should any of these securities come to their attention, and all others are hereby advised of the loss of the above securities and cautioned against their acceptance.

The National City Co.
Los Angeles—512 West Sixth St.
San Diego—402 Union Building
Pasadena—Citizens Svgs. Bk. Bldg.

Purchase of securities should be made on reactions, and advantage taken of present decline to secure high-grade issues.

Inquiries for market suggestions solicited.

Odd lots carried on margin.

RAYMOND & CO.
821 Stock Exchange Bldg.
Los Angeles, Cal.
60 Wall St., New York, N. Y.

American Telephone & Telegraph Co.
131st Dividend

The regular quarterly dividend of two dollars and twenty-five cents per share will be paid on Saturday, July 15, 1922, to stockholders of record at the close of business on Tuesday, June 20, 1922.

H. BLAIR-SMITH, Treasurer.

SANTA FE NOW PROVEN FIELD

Over Million Barrels Output in Seven Months

Many Drills Now Busy in New District

Increase in Production is Noteworthy

With a total gross production of 1,056,863 barrels of oil between November and June, with seven producing wells in operation, and with sixty-one active drilling operations under way, the Santa Fe Springs oil field has definitely become a field of proved production.

For months the Santa Fé Springs district has been better known to the man on the street than any other oil field in Southern California and, although it is the newest of the South California fields, it has created nation-wide attention, both because of the terrific gas pressure, released at about 2000 feet, resulting in the wrecking of three drilling rigs and from the fact that the district has the largest producing wells of light gravity oil ever brought in California.

Though drilling was first commenced on the Meyer lease in October, 1907, thirteen years elapsed before the successful completion by the Union Oil Company of California of its Meyer No. 3 well, begun in February, 1917, and finished in October, 1919. The delay was due to caving of loose sands. The invention of the rotary drill solved this problem.

Though several wells were commenced after the Meyer No. 3 well was finished, its production of 100 barrels a day did not cause much excitement until the Union Oil Company was again successful with the rotary last October, bringing in Bell No. 1 with an initial production of 2000 barrels a day of thirty-one-degree gravity oil, this being the largest producer of light oil ever discovered in the West.

CREATED ATTENTION

This well created immediate attention and leasing activities began. Soon drilling rigs started work and the drilling speed was intense. For instance, Howard No. 2 well has drilled 2000 feet in twenty days.

The Bell well is important, apart from the light gravity of the oil, as instead of production gradually declining as is usual, it has climbed upward until in May it was producing around 4000 barrels a day.

The Santa Fe Springs oil field is in the immediate vicinity of other old fields, being three miles from the Whittier field to the northeast, four miles from the Coyote field to the southeast and six miles south of the Montebello field. It is only twelve miles by automobile road from the center of Los Angeles. There are no striking topographical features, the average height above sea level being 160 feet. Before the discovery of oil, orange groves, walnut orchards and vegetable gardens covered the surface.

The field has been developed nearly half a mile south of the Bell discovery well and may extend a considerable distance south and west of the discovery well and possibly southeast to the Meyer well, one and a quarter miles away. So far as can be ascertained, the Union Oil Company of California seems to have the cream of the territory.

PRODUCING WELLS

The present producing wells are the Union Oil Company's Bell No. 1, with a peak production of 4400 barrels a day; its Alexander No. 2, with 1600 barrels a day, and its Meyer No. 3, with 100 barrels a day; the General Petroleum Company's Santa Fe No. 1, with 4300 barrels, and No. 3 with 3100 barrels; the Petroleum Midway's Foix No. 1 with 1000 barrels, and the Amalgamated Oil Company's Butterworth well, with 250 barrels.

The Amalgamated's Daliuggs wells to the north of the field came in at 2500 barrels a day and the Standard Oil Company's South Whittier well at 1500 barrels, but these wells are not now producing, as plugging operations are now going on to try and shut off the water encountered. A number of other wells have been drilled into the oil sand, but have not yet been put to production on account of water trouble.

The shallowest well in the field is the Alexander No. 2 of the Union Oil Company of California, at 3526 feet deep, and the deepest well is the Wilshire Oil Company's well at 5100 feet, on which work is still in progress.

PRODUCTION FIGURES

The total monthly production of crude oil from the Santa Fe Springs field from last October to date is as follows:

Month.	Gross oil.	Daily average.	Active drilling wells.
1921—			
October	7,113	245	1
November	66,112	2,770	9
December	119,071	3,841	27
1922—			
January	192,871	4,770	34
February	135,648	4,127	43
March	133,253	4,298	49
April	209,600	6,765	55
May	248,208	8,202	61
Total	1,056,862		

Santa Fe Springs Petroleum Producers Syndicate

In the heart of the field, offers investors a SURE SHOT for sharing in the OIL PROFITS from

SANTA FE SPRINGS

E. H. Schiek & Co.
1015 Stock Exchange Bldg.
Fire 2891.

Legal

PACIFIC OIL COMPANY
DIVIDEND NO. 3

A dividend of One Dollar and Fifty Cents ($1.50) per share on the capital stock of this company has been declared, payable at the Treasurer's Office, No. 165 Broadway, New York, N. Y., on July 20th, 1922, to stockholders of record at three o'clock P.M., Tuesday, June 20, 1922. The stock transfer books will not be closed for the payment of this dividend. Checks will be mailed only to stockholders who have filed dividend orders.

HUGH NEILL, Treasurer.
New York, N. Y., June 1, 1922.

OIL PRODUCTION GAINS

Figures Show More Than Nine Million Barrels Increase in 1921 Over 1920 Output

According to sworn statements filed by oil producers of the State with State Mineralogist Hamilton, the production of net oil for 1921 increased 9,222,113 barrels over 1920. The data of production statements and of proved oil land are the basis of taxation, against producers of oil and owners of proved oil land in providing support of the Department of Petroleum and Gas. These data summarized show that 113,406,847 barrels of oil and 46,000,000,000 cubic feet of gas were produced in 1921 by 10,211 wells.

The amount for which producers of oil and gas and owners of oil land are being assessed this year is $185,000. This is an increase of $35,000 over the assessment of last year. This increase was provided at the last Legislature in 1921 by amendment to the statute under which the Department of Petroleum and Gas functions.

In prorating the assessment one-tenth of $185,000 is assessed against the proved oil land of the States as determined by the State Oil and Gas Supervisor. The remaining nine-tenths is levied against the oil produced and the gas produced and sold. For the purposes of assessment 10,000 cubic feet of gas is considered equal to one barrel of oil. The rate of assessment against proved oil land is $.193562 per acre and against oil and gas is $.00162195 per barrel of oil or per 10,000 cubic feet of gas.

The following table gives the quantities of proved oil land, oil, gas and number of wells in various counties in the State:

County—	Land (acres)	Oil (bbls.)	Gas (10 M.)	Wells (No.)
Fresno	14,150	12,161,565	155,013	1,409
Kern	53,197	57,434,945	2,931,668	6,045
Los Angeles	4,524	12,202,592	449,442	940
Orange	7,163	22,929,466	919,179	762
Ventura	2,940	2,167,326	104,086	505
Santa Barbara	9,343	5,465,942	128,347	511
San Luis Obispo	772	30,735	.....	25
Santa Clara	80	13,964	.....	10
San Mateo	.....	323	.....	3
Totals	93,169	112,406,847	4,685,730	10,211

RARE MINERALS, METALLURGY, CHEMISTRY

You are politely requested to submit samples carefully wrapped and tagged, with letter accompanying stating what tests are desired. Make sample of small size. There is no necessity for big chunks. Correspondents offering matter for analysis with card, or scrap of paper, intended to show that the stuff is from Jim Jones' for instance, with no marks of identification on samples, will hereafter receive no attention.

Tellurium Absent

LOST HILLS, May 21.—Question: You will receive under separate cover two samples marked Nos. 35 and 36. They are from the Randsburg district. Are they the same rock under different conditions? Thanking you in advance. W.

Answer: Sample No. 35 reacts slightly for lime carbonate. No. 36 carries some chalcedony and no lime carbonate. No. 35 shows more microscopical galenite than 36, and there is a lower percentage of pyrite in No. 36 than in No. 35.

There are microscopical traces of silver sulphide in No. 36, and, judging by the specimens it is probable that the two samples are of the same variety of impure quartz with the differing chemical and mineralogical reactions noted.

Sulphides

ARCADIA, May 21.—Q.: I am sending you herewith three samples to classify. No. 1 is from Bingham Canyon, Utah. Is it of iron or copper pyrite? No. 2 is from Shasta county, California; is it Pyrrhotite? No. 3 is from the Bradshaw Mountains, Maricopa county, Arizona. Is it shale or schist? S.

A.: Sample No. 1 is chiefly iron disulphide (pyrite) with traces of arsenical pyrite, and traces of chalcopyrite (copper-iron sulphide.) Your classification of No. 2 is correct. It is a fine grade of Pyrrhotite (magnetic pyrite) showing traces of "peacock iron" (iridescent:) traces of copper, and tetrahedrite (fahlerz) low grade. It is not the high grade tetrahedrite known to the mining boys in the hills as "gray copper ore." No. 3 contains no mica; it is not schist, and it is a shale somewhat on the order of slaty shale.

Sample No. 2 gave a slight reaction for nickel.

Hornblende

CUCAMONGA, May 22.—Q.: I am inclosing a specimen of mineral from the Cajon Pass. Please classify and give approximately the commercial value. O.

A.: The sample is acicula (needle-like) glassy actinolite, a variety of hornblende. The small specimen shows that two other minerals are present at the locality, one of which is tremolite, and tremolite is another member of the hornblende series of minerals, differing from actinolite chiefly in its pale green, gray, or white color. Tremolite is a silicate of magnesia and lime. Actinolite is also magnesium silicate carrying some 4 per cent more iron peroxide than tremolite. Other minerals may be obtained at the locality noted, one of which is cyanite, (anhydrous monosilicate of alumina) usually of a blue color, but also white, gray, greenish and black. It resembles somewhat the two hornblende minerals named, but differing in crystallization by intersecting one another, and in other physical characteristics.

Hornblende, tremolite, and cyanite are purchased in limited quantities by mineral collectors and sold to colleges, schools and so forth.

Doubtful Marble

PASADENA, May 22.—Q.: I am sending herewith a sample of rock which looks like marble. I should like to know whether it is, and if so, whether it is of a grade which would have any commercial value? T.

A.: By qualitative chemical analysis and use of the microscope the sample appears to be lime carbonate with more or less microscopical dolomite present.

Whether or not lime carbonate (so-called marble) is represented by the sample—for use as marble—is doubtful. There are microscopic fissures and vuggs in the specimen which might be deleterious cavities when it comes to polishing the rock, etc. Why not refer samples to stone cutters?

Slickensides

LOS ANGELES, May 23.—Q.: Would like to know what kind of formation, and what gold and silver value is in this ore. L.

A.: The sample is a very doubtful ore. Very often between the vein matter and walls of a ledge a polished surface of magnesium silicate with iron and graphite present appears. The mining boys in the hills refer to this mixture under the name of slickensides, and the polishing of the rock is one of the results of earth movements such as earthquakes, etc. The sample will probably fire assay no gold and silver, and free gold is absent.

Chiefly Oligoclase

BAGDAD, May 24.—Q.: I am sending you some ore from a big dyke near here. Please tell me what makes the red concentrate when you pan it? Has it any commercial value? R.

A.: In panning the feldspathic rock we obtained a very short string of red and yellowish colors. The string was carefully analyzed and the result obtained was simply iron present.

Pebbles and Sandstone

SANTA BARBARA, May 25.—Q.: I am sending under separate cover sample of sand from well 150 feet deep. Oil shows on top of water when pumped into settling box, and the water has the taste and odor of sulphur when first pumped. Sample No. 2 is from gravel pit near by. The location is in the foothills near Santa Barbara. What is prospect of oil? Do you analyze water? R.

A.: This department of The Times makes no water analyses. Sample No. 1 consists of a great number of small silicious pebbles, and do not indicate oil. No. 2 is sandstone, carrying iron oxides with hydrocarbons and oil indicated.

Free Gold Absent

PASADENA, May 26.—Q.: Assay for gold and silver. Ore was found in foothills of Mount Whitney, Cal. T.

A.: We do no fire assay work for this department of The Times. The quartzitic rock reacts slightly for lead, zinc and copper. Microscopical sparry iron is present in traces with altered (pseudomorphic after pyrite) iron disulphide. This altered pyrite is partly auriferous, and for silver values you are politely referred to assayers.

Ferruginous Sand

LOS ANGELES, May 26. — Q.: Please give analysis on the sample inclosed. D.

A.: The quartz (sand) carries magnetite and pyrite in traces only. There is some microscopical yellow mica present resembling gold.

Altered Granite

ARCADIA, May 26. — Q.: Inclosed find sample of rock. Kindly give me analysis of same and oblige. H.

A.: The minute chips of mineral contain traces of pyrite and magnetite. Ilmenite (titaniferous iron) is present, with quartz, mica and feldspar. Free gold absent.

Andesite

MOJAVE, May 26.—Q.: Please classify. T.

A.: The sample is one of the feldspar group; it resembles Albite (another feldspar,) and it is chiefly a mixture of silica and alumina. Iron, magnesia and potash in low percentages with soda 6.50 per cent and lime slightly under 6 per cent.

Of Doubtful Value

FELLOWS, May 27.—Q.: I am sending you two samples under separate cover and would like very much to have your opinion on them. Both samples from near Randsburg silver mines. No 1 is from a round "blowout" some fifty feet in diameter and standing some six feet above the level of the surrounding ground. The green stain is the puzzle, and the previous owner of the claim that this occurs on says that none of the local assayers is able to classify it and that he had sent a sample to Eisenberg, Germany, for determination. What is the mineral in the seams, hematite? If the greenstone is really as rare as they think in the Randsburg district and you wish a specimen for your collection, I would be pleased to send you a specimen. W.

A.: We honor and respect the assayers, and it is probable that if any valuable metals were present in the minute coatings and seams of the green colored mineral referred to—they would have found them.

It is hardly fair to expect full results on chips of minerals for analyses, and carrying very low pecentages of undetermined elements. The green substance referred to in the thumb specimen is not the weight of two grains. It is not Fuchsite; it carries no unranium nor nickel, and reacts fairly high in iron. Lead and silver absent. To arrive at results noted called for special analyses and the use of apparatus and appliances found in but few laboratories.

Your other thumb specimens are of altered hornblende and epidote reacting in traces for zinc and lead; microscopic pyrite and iron oxides present.

WOMAN IS WINNER IN MINE SUIT

Claim to $5,000,000 Property Upheld by Mexican Courts

[SPECIAL CORRESPONDENCE.]

MONTEREY (Mex.) June 9.—No decision of the Supreme Court of Mexico in recent years has aroused more interest on the part of American mining men and foreign investors generally in this country than the one which upheld the claim of Mrs. Herlinda Stoppelli de Valenzuela of San Antonio, Tex., to the rich mine of the Naica Mining Company at Naica, State of Chihuahua.

The property is valued at $5,000,000.

Several million dollars of ore was taken out of the mines by the company and which amount of money will have to be returned, it is stated, to Mrs. Valenzuela.

Mrs. Valenzuela is the daughter of the late Santiago Stoppelli, who about thirty years ago located the claim which was afterward developed into the famous Maravillas mines. He did very little in the matter of developing the property under his individual ownership, on account of lack of capital.

In July, 1896, he interested a number of Americans in the mine and through his attorney, Gregoria G. Rueda, organized the Naica Mining Company. He was issued shares in the company. In time assessments were made on the stock to carry on the early development work. It is stated that Stoppelli failed to meet these assessments and his stock was forfeited. He died and the property continued to be operated and was developed into one of the richest producers of lead carbonate ore in Mexico.

In the meanwhile the daughter of Stoppelli married C. Valenzuela, a tailor who moved to Beaumont, Tex. An attorney told Mrs. Valenzuela she might recover possession of the mine. Suit was filed in the Mexican courts in her behalf to nullify the contract which her father had made for the sale of the mine to the Naica Mining Company. The lower court and the Supreme Court have decreed in favor of the heir. If the amount cannot be restored in kind, the value with interest in addition to expenses of litigation is to be returned.

Sea Horses Scarcer

The sea horse (hippocampus) is becoming scarcer in the North Atlantic, and the Scientific American suggests that this is due to the large quantities of heavy oil used as fuel by ocean-going vessels. This oil kills the tiny crustaceans which are the sole food of the little sea horse.

A Fundamentally Sound Investment

THE $8,000,000 Sutter Basin Company Land Mortgage 6% Gold Bonds due 1937 are fundamentally sound because they are secured by good agricultural and horticultural land whose value is large and stable.

The 54,208 acres of land are located in Sutter County, California. The soil is rich, sedimentary silt. Most of the property is in Reclamation District No. 1500, and under an extensive gravity system, protected alike from drought and overflow.

Practically this entire acreage is now under cultivation, the crops consisting of wheat, barley, rice, beans, grain, vegetables, fruits, cotton, sugar beets, etc.

These bonds are secured by a closed first mortgage on these properties.

The entire stock of the Sutter Basin Improvement Company, which owns over 7000 acres of land adjacent to District No. 1500, is also deposited as further security.

The safety of this investment is further strengthened by the unconditional guarantee of prompt payment of principal, interest and sinking fund of this issue by J. Ogden Armour, and this guarantee is incorporated in the bonds.

These bonds are obtainable in denominations of $1000, $500 and $100; are priced at 97 and interest, to yield over 6.30%.

For full information concerning this attractive investment write or call at our office today.

PASADENA 614 Chamber of Commerce Bldg.
HOLLYWOOD 223 Hollywood Security Bldg.
SAN DIEGO 234 First National Bank Bldg.
SANTA BARBARA 216 San Marcos Bldg.
SEATTLE
PORTLAND
SAN FRANCISCO
CHICAGO
NEW YORK

BLYTH, WITTER & CO.
521 Trust and Savings Bldg., Los Angeles
Sixth and Spring Streets
Phone Broadway 327

Stevens, Page & Sterling
Van Nuys Building Tel. Pico 3070 Los Angeles
GOVERNMENT, MUNICIPAL AND CORPORATION BONDS

WM. R. STAATS CO. BONDS
640 So. Spring St. Los Angeles Orders executed in Listed Securities
SAN FRANCISCO SAN DIEGO PASADENA

HUNTER, DULIN & CO.
Oakland San Francisco Santa Barbara Investment Securities Los Angeles I. N. Van Nuys Bldg. Tel. Main 6801. Pasadena San Diego Hollywood

Merrill, Lynch & Company
MEMBERS NEW YORK, CHICAGO, DETROIT, CLEVELAND STOCK EXCHANGES
427-430 I. N. VAN NUYS BUILDING. PHONE 10258

How Businesses Are Bought and Sold
—Through "Business Chances" in TIMES WANT-ADS.

R. B. Dorney & Co.
306 Stock Exchange
Members Chicago Board of Trade
Private Wire Service
Direct to Chicago
Phone Main 0 for quotations.

ARONSON & CO.
STOCKS AND BONDS
Herman W. Hellman Bldg.
Phone Broadway 3[illegible]
Los Angeles

"We Are Active in the Market"
Listed and Unlisted Stocks and Bonds Bought for Cash or on Moderate Monthly Payment Plan.
Mason, Leonard & Co.
Los Angeles.

HALSEY, STUART & CO., Incorporated

$7,000,000

PUBLIC SERVICE COMPANY OF NORTHERN ILLINOIS

First Lien and Refunding Mortgage 5½% Gold Bonds, Series "A"

Denominations $1000, $500, $100 Due June 1, 19[illegible]

Price 92½ and Interest, Yielding About 6%

Interest payable June 1 and December 1 in Chicago and New York. Redeemable upon 30 days' published notice at 110 and accrued interest on or before June 1, 1942; thereafter and on or before June 1, 1952, at 107½ and accrued interest; thereafter and on or before December 1, 1961, at 105 and accrued interest, and thereafter at 100 and accrued interest. Interest payable without deduction for normal Federal Income Taxes now or hereafter deductible at the source, not in excess of 2%. Application has been made to Illinois Commerce Commission for authority to issue these bonds.

For detailed information regarding these Bonds, attention is directed to a letter of Mr. Samuel Insull, President of the Company, from which the following is summarized:

The Public Service Company of Northern Illinois operates in fifteen counties in Northeastern Illinois, having a combined population, according to the 1920 census, of 1,156,677, excluding the City of Chicago. The Company supplies electric light and power, gas, water and heat. Consumers on December 31, 1921, numbered 199,222, an increase of 38% since December 31, 1916. The territory served surrounds the City of Chicago, and includes not only the suburban districts tributary to Chicago, but also one of the best manufacturing sections in the United States. On account of its nearness to a large central market, this district is an excellent market for light and power and industrial gas.

These bonds, in the opinion of counsel, will be secured by a first mortgage collateral lien on the proposed power plant of the Waukegan Generating Company through pledge of all the first mortgage bonds and all the capital stock of that company. In addition, the bonds will be secured by a direct mortgage lien on all of the company's physical property now owned or hereafter acquired, subject only to prior lien bonds at any time outstanding. Of the prior lien bonds, $6,500,000 par value presently available and all hereafter issued, will be pledged as additional security for first lien and refunding bonds.

Th First Lien and Refunding Bonds precede $9,923,400 outstanding Preferred Stock paying 6% dividends, and $12,075,000 Common Stock, paying 7% dividends, having a combined market value, as indicated by present quotations, of more than $21,000,000.

For the year ended December 31, 1921, gross earnings were $12,679,467.34 and net earnings, before depreciation, $4,395,292.63. The annual interest on the entire outstanding Funded Debt of the Company, including these Bonds, requires $2,185,310.

The management is in the hands of experienced public utilities men, who have been associated with the Company for a number of years, and who have built up for it a well-established and growing business, which is evidenced by the increasing popularity of its service.

These Bonds are offered for delivery when, as and if issued and accepted by us and subject to approval of counsel and of Illinois Commerce Commission. Temporary bonds, or interim receipts later exchangeable for definitive bonds, will be ready for delivery on or about June 15, 1922. Above statements are official or are based on information which we regard as reliable, and, while we do not guarantee them, they are the data upon which we have acted in the purchase of this security.

HALSEY, STUART & CO.
INCORPORATED
209 South La Salle Street - Chicago - Phone Wabash 6900
CHICAGO NEW YORK PHILADELPHIA BOSTON DETROIT MILWAUKEE ST. LOUIS MINNEAPOLIS

McDonnell & Co.
INVESTMENT SECURITIES
Members
New York Stock Exchange
Chicago Board of Trade
New York Cotton Exchange
New York Produce Exchange
New York Coffee and Sugar Exchange
Alvin H. Frank, Mgr.
Los Angeles Office,
634 So. Spring St.
Telephone Pico 4412.
Private Transcontinental Wires.

THE MEXICAN YEAR BOOK—'20—21
"The Standard Authority on Mexico"
History, Politics, Transportation, Commerce, Banking, Land Titles, Colonization, Tariff, Oil, etc., etc.
Get your book store, $7.50, or
Mexican Year Book Publishing Co.
718 S. Broadway, Los Angeles
Bdwy. 1872.

LOGAN and BRYAN
636 South Spring St.
Members All Leading Exchanges.
Private Wires
Affiliate in Pacific United States and Canada
Pasadena, Santa Barbara, Coronado

MONEY TO LOAN
ON ALL ACTIVE STOCKS.
BROKERS FINANCING CORPORATION
Stocks and Bonds
Capital $100,000.
[illegible] South Spring St., Ground Floor.

TROJAN OIL
AND GAS CALIFORNIA COMPANY
AT 5 CENTS
[illegible] per share on the investment. Ask for annual report.
J. C. Burch & Co.
[illegible] Spring St. Phone Bdwy. 2812.

Financial and Mining News of the World

EXCHANGE RATE FRETS BRITISH

Advance in Sterling Called Mixed Blessing

Loans Held to America but Aids Competition

London Market Slack Because of Holidays

[BY CABLE—EXCLUSIVE DISPATCH.]

LONDON, June 11.—With markets generally slack, as usual during these, aside from the foreign exchange movement in dollars, interest is mainly in the course of the pound sterling exchange.

While there was a slight reaction late in the week, quotations after touched the highest point reached since July, 1919. The rise in value of sterling aroused a great deal of comment in this city over the fact that it does not appear to be justified by the trade position and that, under ordinary circumstances, British industry would be buying dollars to meet this country's heavy purchases in the autumn on cotton account.

REASONS FOR ADVANCE

It is pointed out that as yet the export trade has not been improved, coal as a result of the miners' strike and the explanation of the rise most favored in conservative banking circles here is a decrease in American commodity prices. Wholesale prices of foodstuffs in this country have been falling to a less marked extent in the United States, and as to the purchasing power of sterling is due to a relative change in price levels in the two countries. This would be a main reason for the rise in exchange, though not indicating any corresponding improvement in Britain's trade position.

Large purchases for American account in eastern markets, together with the flotation of numerous foreign loans, also are believed to have a bearing on the position of the pound in relation to the dollar.

Although the rise is gratifying to those interested in financing the amount of trade to the United States on account of imports, at the same time its appreciation of British exchange, as expressed in dollars and the capacity of American industry to compete in Britain, is pointed out.

FOREIGN CURRENCIES

The movements of Allied currencies have been generally unfavorable. Disquieting reports of the progress of a loan to Germany, a drop in the exchange value of the Austrian crown, which has been the subject of the Austrian crown, which is rapidly around 70,000 to the dollar, are the only cause suggested for the change in political sentiment in America.

Another feature of the foreign exchange market is the fact that two issues of French shipping bonds—Chargeurs Reunis and Compagnie Generale Transatlantique 6½ per cent bonds of 1920—are now quoted at about 1 and 3 c, respectively. This would indicate that British capital is looking at coming for-ward to help French industry so that the French policy follows views not inimical to the interests of British industry.

WEEKLY STOCK RANGE

The Public Service Department of the Merchants' National Bank of Los Angeles issues the following table of the range of prices on the New York Stock Exchange for the week ending June 10, together with the net changes as compared with the close of the preceding week.

Sales—	High.	Low.	Bid.	Net change Gain.	Net change Loss.
Adams Ex.	42¾	42	42¾	....	1
Adv. Rum.	15¾	15¾	15¾	....	¾
Ahmeek	47	47	47	....	1
Alaska Juneau	13	13	13	....	¼
Al. Chem. & Dye.	100½	100½	100	....	2
Al. Gulf & W. I. S.S.	69¾	69¾	69¾	....	¾
Do. pfd.	97	97	97	....	1
Allied P. & Pow.	89¾	89¾	89¾	....	¾
Allis-Chalmers	47¾	47¾	47¾	....	1
Do. pfd.	97	97	97	....	1
Alloy Steel	47¾	47¾	47¾	....	1¾
Am. Agr. Chem.	67¾	67¾	67¾	....	1
Am. Beet Sug.	46	46	46	....	1
Do. pfd.	97	97	97	....	1
Am. Bosch Mag.	40	39½	39½	....	¾
Am. Can. & Fdy.	109	107¾	107¾	....	2
Do. pfd.	121¾	121¾	122	....	1
Am. Car. & Fdy.	160	160	160	....	2
Do. pfd.	117¾	117¾	117¾	....	1
Am. Cot. Co.	57¾	57¾	57¾	....	¾
Do. pfd.	97	97	97	....	1
Am. Cotton Oil	57¾	57¾	57¾	....	1
Am. Ex. Nat.	117	117	117	....	1
Am. Hide & Lea.	11¾	11¾	11¾	....	¾
Do. pfd.	58¾	58¾	58¾	....	1
Am. Int. Corp.	47¾	47¾	47¾	....	1
Am. Linseed	120	120	120	....	1
Do. pfd.	97	97	97	....	1
Am. Locomotive	107¾	107¾	107¾	....	1
Do. pfd.	107¾	107¾	107¾	....	1
Am. Malting	29¾	29¾	29¾	....	¾
Am. Radiator	39¾	39¾	39¾	....	¾
Am. Safety Razor	19¾	19¾	19¾	....	¾
Am. Ship & Com.	47¾	47¾	47¾	....	1
Am. S. Fdy. com.	47¾	47¾	47¾	....	1
Am. Smelting	47¾	47¾	47¾	....	1
Do. pfd.	97	97	97	....	1
Am. Steel Fdy.	47¾	47¾	47¾	....	1
Am. Sugar	107¾	107¾	107¾	....	1
Do. pfd.	107¾	107¾	107¾	....	1
Am. Sum. Tob.	47¾	47¾	47¾	....	1
Am. Tel. & Tel. Co.	119¾	119¾	119¾	....	1
Am. Tob. Co.	167¾	167¾	167¾	....	1
Do. pfd.	97	97	97	....	1
Am. Tob. Co. "B"	167¾	167¾	167¾	....	1
Am. Woolen	97	97	97	....	1
Am. Writ. Pap. pfd.	47¾	47¾	47¾	....	1
Am. Zinc & Sm.	19¾	19¾	19¾	....	¾
Do. pfd.	97	97	97	....	1
Anac. Fer Cop.	47¾	47¾	47¾	....	1
Do. pfd.	97	97	97	....	1
Anaconda	47¾	47¾	47¾	....	1
Atchison	97	97	97	....	1
Atlantic Coast Line	97	97	97	....	1
Austin Nichols	47¾	47¾	47¾	....	1
Baldwin Loco.	97	97	97	....	1
Do. pfd.	97	97	97	....	1
Balt. & Ohio	47¾	47¾	47¾	....	1
Do. pfd.	97	97	97	....	1
Barnsdall "A"	47¾	47¾	47¾	....	1
Barnsdall "B"	47¾	47¾	47¾	....	1
Bath Steel com.	47¾	47¾	47¾	....	1
Do. pfd.	97	97	97	....	1
Beech Nut Pack.	47¾	47¾	47¾	....	1
Beth. Steel "B"	47¾	47¾	47¾	....	1
Booth Fish.	47¾	47¾	47¾	....	1
Borden Co.	47¾	47¾	47¾	....	1
Brooklyn R. T.	47¾	47¾	47¾	....	1
Brunswick Term.	47¾	47¾	47¾	....	1
Butterick Pattern	47¾	47¾	47¾	....	1
Butte & Sup.	47¾	47¾	47¾	....	1
Cal. Petroleum	47¾	47¾	47¾	....	1
Cal. Pack. Co.	47¾	47¾	47¾	....	1
Do. pfd.	97	97	97	....	1
Cal. Edis. & L.	47¾	47¾	47¾	....	1
Canadian Pac.	47¾	47¾	47¾	....	1
Central Leather	47¾	47¾	47¾	....	1
Do. pfd.	97	97	97	....	1
Cerro de Pasco	47¾	47¾	47¾	....	1
Chand. Motors	47¾	47¾	47¾	....	1
Chesa. & Ohio	47¾	47¾	47¾	....	1
Chi. Pneu. Tool	47¾	47¾	47¾	....	1
Chile Copper	47¾	47¾	47¾	....	1
C. M. & St. P.	47¾	47¾	47¾	....	1
C. M. & St. P. pfd.	47¾	47¾	47¾	....	1
C. R. I. & P.	47¾	47¾	47¾	....	1
C. R. I. & P. pfd.	47¾	47¾	47¾	....	1
C. C. C. & St. L.	47¾	47¾	47¾	....	1
Colo. Fuel & Iron	47¾	47¾	47¾	....	1
Colo. & So.	47¾	47¾	47¾	....	1
Columbia Gas	47¾	47¾	47¾	....	1
Columbia Grap.	47¾	47¾	47¾	....	1
Do. pfd.	97	97	97	....	1
Comp. Tab. Rec.	47¾	47¾	47¾	....	1
Cons. Cig.	47¾	47¾	47¾	....	1
Cons. Gas	47¾	47¾	47¾	....	1
Cons. Gas com.	47¾	47¾	47¾	....	1
Do. pfd.	97	97	97	....	1
Corn Prod. Ref.	47¾	47¾	47¾	....	1
Do. pfd.	97	97	97	....	1
Crex Carpet	47¾	47¾	47¾	....	1
Crucible Steel	47¾	47¾	47¾	....	1
Cuba Cane Sug.	47¾	47¾	47¾	....	1
Do. pfd.	97	97	97	....	1
Cuba Cane Sug. pfd.	47¾	47¾	47¾	....	1
Cuban Am. Sug.	47¾	47¾	47¾	....	1
Cuban Cane Sug.	47¾	47¾	47¾	....	1
Do. pfd.	97	97	97	....	1
Del. & Hud.	47¾	47¾	47¾	....	1
Del. Lack. & W.	47¾	47¾	47¾	....	1
Denver & R. G.	47¾	47¾	47¾	....	1
Do. pfd.	97	97	97	....	1
Detroit Edison	47¾	47¾	47¾	....	1
Dome Mines	47¾	47¾	47¾	....	1
Dom. Coal	47¾	47¾	47¾	....	1
Dom. Iron & Steel	47¾	47¾	47¾	....	1
Do. pfd.	97	97	97	....	1
Dom. Textile	47¾	47¾	47¾	....	1
Dom. Tex. pfd.	97	97	97	....	1
Dom. Tex. com.	47¾	47¾	47¾	....	1
Do. pfd.	97	97	97	....	1
Dominion Coal	47¾	47¾	47¾	....	1
Do. pfd.	97	97	97	....	1
Dominion Steel	47¾	47¾	47¾	....	1
Do. pfd.	97	97	97	....	1
Dominion Tex.	47¾	47¾	47¾	....	1
Do. pfd.	97	97	97	....	1
Dominion Tex. com

MEN, WOMEN AND THINGS IN THE WORLD'S NEWS

This land-plane came to grief just as the U.S.S.Henderson, with Secretary Denby was entering San Diego Harbor. The pilot and observer climbed on the tail and waved a welcome to the Secretary. They were rescued shortly after.

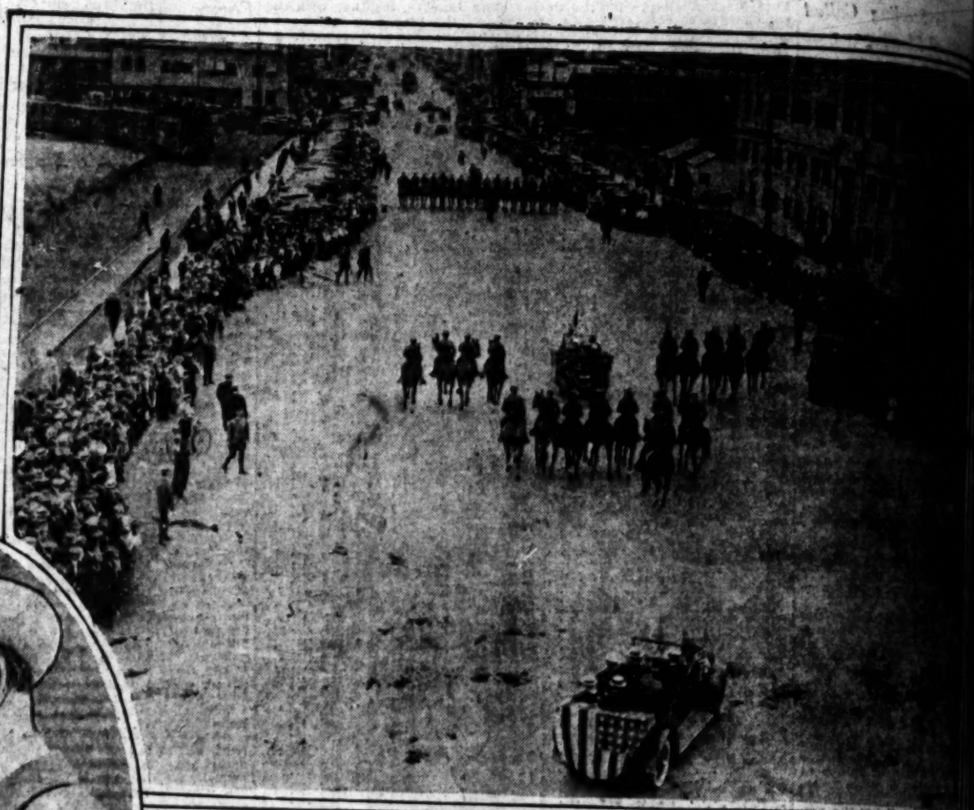

Cavalry escort for the Secretary heading up Broadway, San Diego, from the Municipal pier.

Secretary of the Navy Denby landing at San Diego.

Photos by
Times Photographers
Central News Service
Underwood & Underwood
Keystone View Co.
Hughes, L.A.
Evans, L.A.

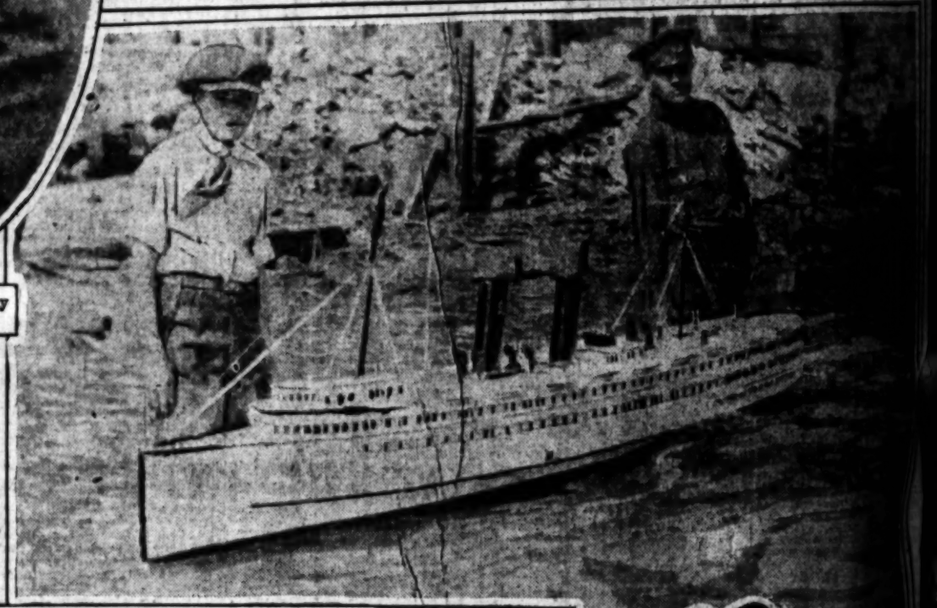

A ten-foot model exact in every detail, of the coastwise passenger steamer Yale, built by students on the Pasadena High School. The picture was taken when the boat was launched at Wilmington.

Seaplane squadron escorting Secretary Denby's ship into San Diego harbor.

A women's "backward race" held on the beach at Atlantic City.

Herbert M. Dawley, maker of dinosaurs and other animals of prehistoric periods, at work in his studio at Chatham, N.J.

Marshall Neilan, film director, and his bride, Blanche Sweet, who are now honeymooning in New York.

The augmented choir of the First Methodist church in a dress rehearsal of "Queen Esther" at the Trinity auditorium. The performance is to be given tomorrow night.